EMBER 19, 1914.—[PART II.

White Winter Apples 79c box

apples for the table or for cooking; 4½-

Large Lemons, 10c doz.
ts, 15c a pound.
Ranch Pullet Eggs, 39c doz.
e orders. None C.O.D.
partment—Fourth Floor—On Sale Today)

vay!

ce of dining-room furniture—
e Thanksgiving festivities.

at a surprisingly low price.

Tables $21

—Were it not for our quantity purchasing power this handsome table would cost you dollars more than $21.00. Of selected quartered, white oak; fumed finish with 45-inch round top and foot extension, it will comfortably accommodate eight persons.

Chairs and $5.00 $2.95

4.50 and $5.00 standard of excellence by e of the Hamburger business. In either seat and upholstered in genuine Spa-

Floor—On Sale Today)

Roasters $1.75

nameled lining, cover, $1.65.
ith cover, drainer, 49c to 98c.
pudding dish and roaster at $2.
handles, $1.25; 3-piece at $1.
ers, nickel-plated, 15c.
; nut and fruit baskets, 25c.
Dc doz.; Ladd mayonnaise mixe

ent—On Sale Today)

Decorations and ksgiving Favo

nksgiving table on display in Ba
iful was decorated to show the
deas in table favors. We shall be
elp you plan an original
table decorations.
Hamburger's—Third Floor)

titched $2.75
The $3.75 Quality
inish tablecloths on which a full
bleached and in six patterns

itched Satin Damask
Tea Napkins
satin luster tea napkins in
ns, at notably low prices.
kins, 12x12 ins., $2.00
kins, 15x15 ins., $3.00
kins, 15x15 ins., $3.75
kins, 18x18 ins., $4.00
kins, 18x18 ins., $5.00
er's—Main Floor—On Sale Today)

Kids Planting Flo

(Continued from First Pa

mind-building and spirit-uplifting effects inherent in efforts to create beauty.

There are also some parents, to everyone, to help little delvers in their spare tasks of making the city beautiful, the task of screening an unsightly here with a quick-growing vine, filling that vacant spot with shrubbery—it is equally desirable. Flowers or—it is equally desirable. Flowers or cabbages grow where there is room, but refuse heap.

The committee is also planning to furnish little treatises on practical gardening, ornamentals, and flowers and vegetable growing—to the particularly interested in these matters. These have been prepared by Southland authorities and are comprehensive, in spite of being so, with the "Home Garden" as one distinct result of the campaign will be a body of literature for the layman not rarely found for free distribution in any part of this or any other city.

CONTENT VALUABLE IN

Ex-Register Buren and ex-Robinson of the local Le... were pitted against each other yesterday at a hearing involving the ter section of land, located in Soledad Canyon, near Santa style of the case is Evans-... denning against Stephen M... ard. Clendenning is appe... final proof of the ground... (Slinkard) had entered into a tract with Howard H. Fost... eleven-sixteenths of the tract for $20,000. It is claimed the water-power of the river down the canyon of the same land is to be valuable, and tention on the part of Slinkard will lose his land. It is charged that the land was ... Slinkard for speculative pur...

PINK OYSTERS LATEST FREAK.

Government Poison Squad Finds They are Delicious.

[BY A. P. NIGHT WIRE.]

WASHINGTON, Nov. 19.—Pink oysters are the latest freak of nature under investigation by experts of the Department of Agriculture. The rosy-hued bivalve comes from Long Island Sound, looks like a regular oyster when gathered, but turns up pink on the plate of the ultimate consumer. Frightened epicureans besieged the Bureau of Chemistry with inquiries and a volunteer poison squad found the pink oyster not only harmless, but delicious. The chemists have a theory that the oysters are turned pink either by a wild yeast bacillus or some other micro-organism. The corps of scientists which has decided such vexing questions as when is an egg an egg, is expected to find a solution for the latest question.

INSTANTLY STOPS FLOW OF BLOOD.

SWISS SURGEON'S NEW DISCOVERY MAY SAVE THOUSANDS ON BATTLEFIELD.

[BY ATLANTIC CABLE AND A. P.]

GENEVA (Switzerland) Nov. 19 (via Paris.)—A preparation, which, it is said, will stop almost instantly the flow of blood from a wound, has been invented by Prof. Theodor Kocher, of Berne, who was awarded the Nobel prize for surgery in 1912, and his assistant, Dr. A. Fonce. The new preparation is called coagulen.

It is in the form of powder and is dissolved in water before being applied to a wound. The discoverers of coagulen have made a gift of their invention to the armies in the field and have sent large quantities of the powder to the surgical headquarters of both the German and French armies. The discovery is regarded by medical men here as likely to save the lives of thousands of soldiers, since it can be applied by untrained hands, so that the wounded man himself or his comrade might use the solution.

(Continued on Fifth Page.)

Sweep.

ARRISONS JOIN VILLA

arch on Capital Unobstructed.

will Reach Mexico Without Difficulty, ng American Agents.

Stakes Everything Loyalty of His Force at Queretaro.

Breaks His Silence in Face of the New Crisis Developing.

[BY A. P. NIGHT WIRE.]

UASCALIENTES (Mex.) ... 19.—Queretaro was ... last night by the ... Gen. Carranza and was ... this morning by Gen. ... forces. The city will be ... concentration point for ... before the advance ... City. The national ... will move from Aguas... to San Luis Potosi, which ... become the temporary ...

...ported that Puebla has ...ured after a severe bat... ...ista forces.

...Julio Madero was cap... ...Queretaro by his older ...

...ued on Fifth Page.)

WORLD'S NEWS IN TODAY'S TIMES.

EPITOMIZED, CLASSIFIED AND INDEXED.

Foremost Events of Yesterday: (1) Rout of the Russians. (2) The Advance of Villa Towards Mexico City. (3) Convention of Barristers in Oakland. (4) Meeting of California Real Estate Men in Oakland. (5) Forest Fires in Southern California. (6) Belgian Relief Work.

INDEX.

TELEGRAPH NEWS.
Russian Fires in South.
Favor American Goods.
Rate on Rediscount.
Russia on Battle Line.
Villa First in Mexico.
Plans for Conspiracy.
Big Meet at Oakland.
Crop Report: City in Brief.
PICTORIAL CREAM SHEET.
Factory Election Next.
Japanese Bill in Cards.
Editorial: Southland Slogan.
Sporting: Pen Points: Verse.
Society Appeal: Good Cause.
Theaters: At the Theaters.
Schools Closed to Boys' Use.
Fires in Southland Counties.
Today's Financial Summary.
Municipal Series: City Hall, Courts.
FIELD OF SPORTS.
Basketball Runs Mix Saturday.
Football Will be Sensation.
Trojans Want Team.
Plays of the Playhouses.

SUMMARY.

...ST. Clear. Wind a 5 p.m., ...sunday 6 miles. Thermome... ...ast 48 deg.; lowest, 57 deg. ...ed Friday. For complete ...see last page of Part I.

...ST. Los Angeles is to be ...another election, the City ...ne for the last day of the ...to be charter amendments. ...ot one of its greatest sym... ...s, pastors and philoso... ...passing of Dr. Robert J.

...ion of wild war's desolation ...ave by former Senator ...o works ago traveled ...Belgium.

...jury's heated request that ...ief judge's badge has been frig... ...ably indicating any signs of

...was charged with in... ...ence in the Clinton Culver ...

...ntenced to the firing of ...school.

...Action bill is planned by ...Association of Druggists ...Angeles here.

...CALIFORNIA. Five ...wned, two perhaps fatally, ...at Anaheim. One man ...ot was injured in another

...City Attorney asserts that ...amendments will nullify

...Times will bear in mind, in connection with the sensitive subject ...ar news, that the various dispatches are each captioned in accordance ...nearly as may be. These headlines are written in such ...ines express the origin, character, nature and trend of the ...ention on the part of The Times (which holds itself responsible for the proper ...will lose his land. It is vigorously denied. It is charged that the land was ... the accuracy of the war news) aims to be impartial, and

Disaster.

FIRES RAGE IN CANYONS

Hundreds of Persons Made Homeless.

Thousands of Men Volunteer to Prevent Spread of the Flames.

"The Lark" Held up by Dense Volumes of Smoke from the Forests.

Pall Hanging Over Ocean Shore Becomes a Menace to Shipping.

[BY DIRECT WIRE—EXCLUSIVE DISPATCH.]

SAN BERNARDINO, Nov. 19.—According to reports here late tonight, the fire which has been raging in the Cleveland reserve just east of San Jacinto has reached most alarming proportions and is now burning in heavy timber on the slopes of the San Jacinto Mountains. The fire started in Dark Canyon, near Idyllwild, close to the old Roach sawmill, which was burned in the conflagration of three months ago, and it is thought that possible smoldering embers from the old fire were unearthed from sawdust piles by the wind and transmitted to the inflammable forest.

The woods are now a seething mass of flames, futilely contested by several hundred men under District Ranger Guy S. Exton. The fire threatens the water supply of both Hemet and San Jacinto, and is burning with heart-breaking rapidity through the best timber in the reserve, according to the report here. Several hundred acres are burned over tonight.

The strong north wind is complicating the work of about 250 men, who are fighting a bad brush fire in Meyers Canyon, between Cajon and Lytle Creek, in the mountains northwest of this city. More than 500 acres of the brush have been burned over.

The fire tore through the Glenn Helen and the Balsam ranches, burning a barn and several other buildings at the latter. Government fire fighters, county prisoners and Pontana and Santa Fe employees are battling the blaze.

The wind blew so hard that the fire crossed the eighteen-foot width of the road and advanced south. It tore the top off an automobile truck driven by Kirke Phillips, carrying men to fight the fire.

The fire is as yet more than ten miles from Glenn ranch resort. It threatened the Southern California Edison power-house late this afternoon, but the men succeeded in clearing the ground around the place before the fire reached it.

Another fire caused considerable concern at Victorville today and is tonight reported under control. The flames started along the Santa Fe right of way and section gangs were collected to check its progress.

The Santa Fe has received reports that the large hay warehouses at Val Verde, near Perris, were practically destroyed today and hundreds of tons of hay were burned, it is understood.

CLOUDS OF SMOKE HANG OVER SEA.

[BY DIRECT WIRE—EXCLUSIVE DISPATCH.]

VENTURA, Nov. 19.—Mountain fires in several parts of the county today sent southward great clouds of smoke, which hung back over the sky far out at sea.

There were fires in Adams, Saltmarsh and Wheeler Canyons, near Santa Paula and these, according to reports, were the most disastrous. Other fires were reported back of the Sexton ranch, also in Canyada Larga, at the mouth of the Casitas Pass and the Taylor ranch. Fire along the coast has been burning since early last night. In the latter blaze the fire confined itself to the higher hilltops. The fire near Santa Paula started last evening on the horse and cattle company's ranch and in Adams Canyon on the ranch of a man named Vedekind.

It spread quickly over the dry country in a high east wind and soon burned over hundreds of acres of feed. Thence it swept into Saltmarsh Canyon, where it proceeded to lick its way in every direction. Today it did great damage to the Saltmarsh Canyon Oil Company's property. Next it swept towards the Henderson Oil Company's holdings in Wheeler Canyon, where it quickly wiped out three oil rigs, costing several thousand dollars. Hurry calls for help were sent to Santa Paula and there was a quick response of fire fighters.

Great trouble was experienced this afternoon in saving the houses of the company and the houses of the residents of the canyon. The Queensel home was saved after a stubborn fight. Walter Sexton, living on the back of the Sexton ranch was driven from his home once, but moved back later after the danger had passed. The Taylor ranch fire began last night and quickly ran along the hilltops and down onto the beach, where it held up the "Lark" going north. The railroad company had men along the tracks all night doing patrol duty and fighting back the encroaching flames. Today word was sent to the Sheriff's office for help for a fire at Casitas and in Canyada Larga.

The Supervisors were appealed to and told the officers to get what help was needed. Supervisor Chrisman

(Continued on Fourth Page.)

The Kind of Cars the French Troops Ride In.

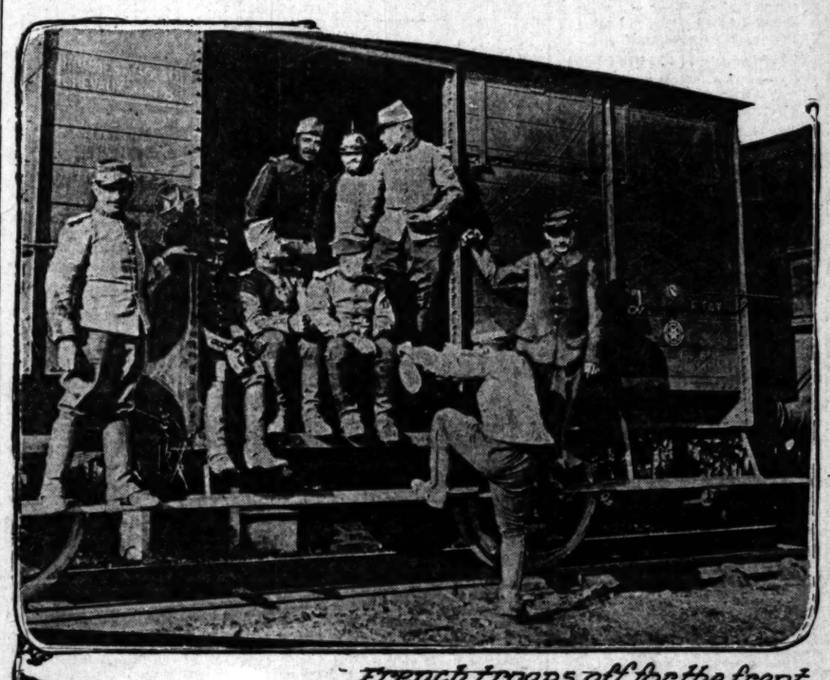

French troops off for the front

No time to argue over class.

The exigencies of war in France are such that the government has not the time to provide passenger coaches for the brave men fighting for it along the Belgian frontier. The men go to the front in cars much like the American box car, or cattle car. Their bedding, as the illustration shows, is plain straw.

Reduced.

ALSACE WINE WILL BE SCARCE.

OUTPUT THIS YEAR IS FAR BELOW NORMAL.

Vines First Affected by Phylloxera, Which Incessant Cold Rains Made Worse, and Later Fields Were Devastated on Account of Operations of the Troops.

[A. P. FOREIGN CORRESPONDENCE.]

BERLIN, Nov. 1.—Germany's best wine-producing district, Alsace-Lorraine, has suffered heavily by the war, and it is claimed that the output this year will be far below normal. Alsace, especially, has a poor crop, according to reports. Not alone had the bad seasons of the last ten years caused a reduction of the area of vineyards to 108,840 hectares, a decrease of 108 hectares (or about 300 acres) since 1903, but the earlier months of the year were very unfavorable for the development of the plant.

The vines were affected by phylloxera, which incessant cold rains made worse, and then, when hot weather finally came, the war broke out. In Southern Alsace, where the valleys and hillsides of the Vosges are almost entirely given to vine growing, many vineyards were cut down in order to facilitate military operations, while others were trampled down during battles.

The result of this has been that the wine crop of Alsace will be approximately one-third normal. Conditions in Lorraine are better. Though some of the vineyards around Metz were cut down when the war began the crop generally is plentiful enough to discount this. The quality, moreover, is said to equal that of 1904. Good weather early in the season favored a good average crop, and, unlike those of Alsace and Eastern France the wine growers of Lorraine were able to give their vineyards all needed care.

NINE BRITISH OFFICERS SLAIN.

[BY ATLANTIC CABLE AND A. P.]

LONDON, Nov. 19.—A casualty list received in London today from the British army headquarters in France under date of November 15 contains the names of nine officers killed, eighteen wounded and two missing.

B-r-r-r-r-r.

ZERO IS INDICATED FOR EASTERN CITIES.

Winter Howls with Glee as the Hapless Folks Run for Cover—Heavy Snows and Rapidly-falling Temperatures Reported from Many Sections—Market for Bob Sleds and Skates is Good Just Now.

[BY DIRECT WIRE—EXCLUSIVE DISPATCH.]

CHICAGO BUREAU OF THE TIMES, Nov. 19.—Winter stood on the threshold of Chicago today and howled with glee as long lines of forlorn, miserable unfortunates presented pinched, blue faces at the county agent's office. One man perished of the cold. A. Hinkel, a deaf mute, who eked out a meager existence peddling shoestrings, was found dead, standing upright in a "flop" lodging-house. He had spent his last nickel for the accommodation. Some time after midnight, when the temperature suddenly dropped twenty-two degrees—from 17 to 1f—Hinkel gave up the unequal struggle for life.

Tonight the temperature is falling rapidly and may touch the zero mark by morning. There is cold weather in every direction, which means the chilly temperature will continue indefinitely. Official forecasters say today's temperature is twenty degrees below normal for this date. Some idea of the spread of the cold wave is shown by snow in Memphis, Tenn., and temperature of 26 deg. tonight. Nashville is six degrees under this figure.

North Dakota reports from 10 to 14 deg. below zero, and Minnesota has from 4 to 8 deg. below. All of Michigan is cold with snow over the entire State. Snow also appeared in Seattle, while Western Canada, with 10 to 22 degs. below zero, also reported light snowfall. Central New York and Western Pennsylvania had considerable snow, although temperatures are twenty degrees higher than the Middle West. Los Angeles, with 86 deg., was the warmest spot in the country, being ten degrees above the highest mark in Florida and twenty-two degrees warmer than New Orleans. Some Texas points were down to 30 deg. Tonight the cold wave is spreading east and southwest and will probably strike the Atlantic Seaboard and Gulf Coast tomorrow evening. The Ohio Valley tonight is fourteen degrees colder than it was at 2 o'clock this afternoon, indicating the intensity of the cold wave, which is losing none of its force as it spreads.

SNOW AND COLD IN OLD MISSOURI.

[BY DIRECT WIRE—EXCLUSIVE DISPATCH.]

ST. LOUIS, Nov. 19.—With snow in many cities of Missouri and drops in temperature of from 20 to 40 degs., in the last twenty-four hours, with the unemployed overcrowding the free lodging-houses and the police stations and the free soup kitchens doing their first real business of the year, winter was ushered into this section in earnest today. It was only 8 deg. above zero at Charleston, Mo., at 11 a.m., while the maximum in St. Louis was 19 deg. above with 10 deg. above at 8 o'clock. At the time a heavy snow, which ceased about 8 o'clock, was falling. In the western sections of the State a high wind drove sleet and rain which later turned to snow before it.

At Lebanon, Charleston, Auxvasse and other towns it snowed heavily the greater part of the day. Tonight the mercury in St. Louis stood at 12 deg. above at 9 o'clock and it was cloudy with prospects of more snow. At Springfield, Mo., with the mercury at 9 deg. this morning, a drop of forty degrees in a few hours was reported.

Cold weather with more or less heavy snows has been reported from Southern Illinois, Kansas and Nebraska points. In Nebraska the mercury dropped as low as 2 deg. above zero.

HOWARD ELLIOTT RE-ELECTED.

[BY A. P. NIGHT WIRE.]

NEW YORK, Nov. 19.—Howard Elliott was re-elected president of the New York, New Haven and Hartford Railroad Company at a meeting of the road's directors held here today. A. S. May was re-elected treasurer and A. E. Clark secretary.

Reverses.

RUSSIANS ROUTED.

Germans Force Back the Cossacks.

All Eyes on Poland as the Scene of a Probable Decisive Battle.

English Start a Movement at Arras to Drive Out the Invaders.

Surrender of Belgrade is Demanded by the Austrian Troops.

[BY ATLANTIC CABLE AND A. P.]

PETROGRAD, Nov. 19.—The following official communication was issued from general headquarters tonight:

"On the left bank of the Vistula the action has developed during the last few days in two regions—on the front between the Vistula and the Warta, and on the line between Czenstochowa and Cracow. These combats have taken on a character of extreme ferocity, presenting generally a continuous offensive and defensive alternately.

"In East Prussia our troops are attacking positions strongly established. East of Angerburg the German trenches are supplied with triple wire entanglements. We have taken possession of some of these positions, seven versts (about five miles) east of Angerburg and the passage between Lakes Bouvelno and Yrkloy, capturing nineteen cannon, six rapid-firers and several hundred prisoners.

"In West Galicia our offensive continues."

LONDON, Nov. 19, 9:50 p.m.—Public interest is now largely centered in the battle between the Russians and Germans between the Vistula and Warta Rivers in Poland, as it is believed the result of the fighting there will have a very marked effect on the operations elsewhere and on the duration of the war.

Curiosity, however, is far from being satisfied, as both German and Russian headquarters are very sparing with information. All that is definitely known is that the Russian advance guard, consisting largely of cavalry, which advanced right on to the German frontier after the battle at Warsaw, met superior forces of the enemy and has been compelled to fall back more than half the distance covered in the advance.

The Germans are sending very strong forces of men and guns into the country between the two rivers where the battle must be fought, hoping that in this confined area the Russians will not be able to deploy their enormous forces to advantage as they have done in practically all the previous battles.

Grand Duke Nicholas, the Russian commander-in-chief, however, can choose his own ground for the battle, and it is probable he will select it as far away from the German lines of communication as he can.

GALICIA.

In Galicia, before Cracow, and in East Prussia the Russians are pushing their advantage, apparently disregarding the fact that their center has been compelled to fall back. They also are showing much activity in the Carpathians, their object being to prevent the Austrians from retiring into Hungary. In fact, it is said that they have already cut off 300,000 Austrians, who will now be compelled, if defeated, to retreat westward.

In Flanders and France the battle which has been going on for thirty-five days has again developed into an artillery duel, and infantry attacks which formerly were so frequent have decreased. This doubtless is due to the inability of the infantry on either side to operate successfully over the muddy ground and also because of the extended area which the allies have flooded between the coast and Dixmude.

While they are moving men eastward to oppose the Russians, the Germans are reported to be bringing more big guns to the western front, having determined to carry out a big gun bombardment of the allies' intrenchments.

SEA FIGHT.

Russian and Turkish squadrons have met in a long distance duel off Sebastopol, and both claim to have had the better of the encounter. According to the Russian report, the former German cruiser Goeben, now attached to the Turkish navy, was damaged while the Turks assert that a Russian battleship suffered severely

(Continued on Sixth Page.)

The Los Angeles Times

1781 1914

In Three Parts—26 Pages
PART I—[illegible] PART II—12 PAGES

SUNDAY MORNING — NOVEMBER 20, 1914

Liberty Under Law—Equal Rights—True Industrial Freedom

PRICE 2½ CENTS { Delivered to Subscribers

Yearly, $9; Monthly, 75 Cents, postpaid. On Streets, Stands and Trains, 5 Cents.

Commercial.

RUSSIANS NEED AMERICAN GOODS

Delay in New Trade Treaty Surprises Petrograd.

German Monopoly is Ended, Declares Sazonoff.

United States has Opportunity to Extend Business.

[BY ATLANTIC CABLE AND A. P.]

PETROGRAD, Oct. 25.—Failure of the United States to enter into immediate negotiations for a new trade treaty with Russia is causing considerable surprise in Petrograd.

When more than a month ago officials here understood that preliminary steps would be taken by the United States to sound the Russian Foreign Office on the subject of trade relations and ascertain whether proposals pointing toward the formulation of a new treaty would be welcome, the Minister of Foreign Affairs took the view that Russia stood ready to receive such proposals and that they would be received in the most friendly spirit by the Russian government, which was anxious to extend the commercial relations with America.

In the Foreign Office here it was taken for granted that this would be the preface to immediate action by the United States. According to information from the Foreign Office, the terms of the new treaty have not been discussed, but it was suggested that these would be most favorable to the United States.

SAZONOFF'S VIEW.

"As evidence of our good faith," said M. Sazonoff, Minister of Foreign Affairs, "we are already allowing America the commercial privilege enjoyed by those countries whose treaties with us contain the most-favored-nation clause. America has here an unparalleled opportunity. Russia offers a wide field for the particular kind of products, machinery, medical apparatus, electrical supplies, etc., in which America specializes. The field is lost to Germany, Russia herself cannot hope to supply these necessities, France and England can help, but they have not the same qualifications as America, which is especially adapted to supplying the Russian market.

"We are therefore awaiting with great interest the proposals of the United States. Until these are made our attitude cannot be more than one of friendly receptivity. Meanwhile, however, there is no reason why American exports to Russia should not be increased without waiting for the treaty to crystallize. It will come eventually, we hope, but it is not essential as a basis for trading. Without the formal signing of a treaty, we are willing to offer every reasonable inducement and encouragement to American merchants. The American exports to this country could be increased tenfold. If the magnitude of the present opportunity was realized in America, there would be no hesitation."

END GERMAN MONOPOLY.

It is pretty well agreed in Russia that whatever the results of the war, the German monopoly of commercial and technical activity is ended, and at the same time its is realized that Russia herself is incapable of furnishing the agricultural machinery and equipment for one-sixth of the habitable globe.

Russian business men argue that France is partly agricultural and banking people, that England produces a high grade of articles which Russia does not require, and that England is too conservative to adapt herself to new or unusual requirements. Thus by a process of elimination the concensus of opinion is that America is the country which must step into the breach left by the Germans. This conclusion is further strengthened by the analogy between America and Russia in territory and variety of climate. That is to say, the kind of machinery required by conditions in America is similar to that needed by Russia. America is, in addition, an industrial country. These arguments and inferences lead Russian business men at present to look eagerly to America.

This agitation has not been without results. Recently a Russian-American company has been organized in Petrograd to stimulate commerce between the two countries, and from America there has come a list of articles which should be supplied. These tally exactly with the articles of which Russia is in immediate need.

WAR FLEET AT LIBAU.

Report from Berlin Says the Harbor is Partially Closed.

[BY ATLANTIC CABLE AND A. P.]

BERLIN, Nov. 19 (via The Hague to London, 8:42 p.m.)—A war bulletin issued today says: "The German fleet has succeeded in partially closing the harbor of Libau, Russia, through the sinking of ships and also has bombarded important military positions."

GOETHALS DECIDES A NEW QUESTION.

STEAMERS UNABLE TO COLLECT DEMURRAGE BECAUSE OF EARTH SLIDES.

[BY A. P. NIGHT WIRE.]

WASHINGTON, Nov. 19.—Gov. Goethals has held that the Panama Canal is not liable for demurrage charges on account of delays caused by earth slides in the canal. The point arose in the case of the big steamer Arizonan of the American-Hawaiian line, which was held up at Pedro Miguel lock for a week by the second movement of the new Culebra slide, on October 21. Because of her dimensions, the Arizonan was detained three days longer than the other vessels which had been stopped by the slide. It is possible that the case will figure in the courts, as the company lost about $450 a day by the detention.

BATTLE IN POLAND IS UNDECISIVE.

[BY A. P. NIGHT WIRE.]

WASHINGTON, Nov. 19.—The official chadquarters' report from Berlin to the German Embassy here today contained the following, in addition to other dispatches published from Berlin:

"In Poland there has been undecisive fighting north of Lodz.

"Southeast of Soldau the enemy has been forced to retreat in the direction of Wiawa. On the extreme north wing a strong Russian cavalry division was defeated on the 14th and 17th insts. and driven back over the Bilkallen."

AUSTRIAN ADVICES.

Dispatches from the Austro-Hungarian Foreign Office to the Embassy here today announced that more than a billion crowns ($200,000,000) already had been subscribed to the government's new war loan, subscriptions to which will not be formally opened until tomorrow.

The message added:

"The London advices concerning the alleged dissensions between the Austrian and the German army commands and the bloody quarrel between Austria-Hungary and German soldiers are bold-faced inventions.

"In Servia the Austro-Hungarian troops advanced despite the inclemency of the weather and the stubborn resistance of the Servians, who suffered heavy losses. Fourteen hundred captives, among them twenty-one officers, yesterday were conveyed from Bosnia to the interior of the monarchy.

"Around Przemysl there is very little activity. Yesterday, however, the garrison made a sortie and repulsed the enemy on the heights of ——— (name of place missing.")

Emergency.

BELGIUM NEEDS CONDENSED MILK

Should have Half a Million Tons of Food as Well.

Relief Committee Hires Dock Space in New York.

Appeals to United States to Ship More Supplies.

[BY A. P. NIGHT WIRE.]

NEW YORK, Nov. 19.—The American Commission for Relief in Belgium, which was formed by Ambassador Walter Hines Page in London soon after it became apparent famine was impending, has opened offices and hired dock space in New York. The commission announced today that it was ready to ship provisions in any quantity straight through to Belgium.

This commission is attending strictly to the transportation end of Belgian relief work and does not in any way conflict with relief committees already constituted in America. It has the funds to handle all the shipments which America can raise this winter, and it has made all diplomatic arrangements to have the food sent through expeditiously and without interference.

Already 17,000 tons of food have been sent across the sea and distributed with the help of the German military authorities; 30,000 tons are now afloat, and the commission announced today that 40,000 tons more were in sight.

Lindon W. Bates, American vice-chairman of the commission, said today:

"In spite of the efforts of the Belgian relief funds, the Rockefeller Foundation and many other organizations at work in the West, Belgium cannot be fed at this pace. American members of the commission declare we must send at least a half-million tons of food this winter.

"Certain parts of the West are doing nobly, but certain others have not yet awakened to the call on our charity. William E. Edgar, editor of the Northwestern Miller at Minneapolis, has been at work among the flour men in the Northwest and a whole cargo of flour is on the way to us from there. Former Gov. Stubbs of Kansas is co-operating with Mr. Edgar to send still further supplies from that important food center.

"A proposition is on foot to send a carload of wheat or flour from every one of the ninety-nine counties in Iowa. Indiana, California and part of the Pacific Coast are now hard at work; but from many sections of the country the call has had no response.

"What Belgium needs most of all is food—any kind of food, so long as it will stand ocean transportation. It would be a good thing to send the Belgians clothing were it not that food is the first necessity of life, and America will have to strain every effort this winter to bring the Belgians through alive. Wheat, flour, beans, peas and preserved meats are especially needed, but perhaps above all things the most pathetic need of Belgium is for condensed milk. The cattle are gone and children of a certain age cannot live without milk.

"We have just received $35,000 from Hawaii to be expended for food. Hawaii is so far away that they find it more expeditious to send us the money at present instead of supplies. Later they may send a food ship.

"The American offices of the commission are No. 71 Broadway, New York City, and they will ship mostly from the Bush terminal, New York. However, arrangements are being made to ship from all the other ocean ports on the Atlantic, Pacific and Gulf of Mexico. San Francisco is about to send a special vessel through the Panama Canal.

"The commission hopes to be able to announce in a few days a plan whereby any person wishing to send food in small quantities may do so without further trouble than delivering the goods at an express office. We will then be able to send any and all supplies from the point of first shipment clear to the committee in Belgium free of cost to the donor. We are already doing that for the large shipments."

Women's organizations whose membership is aggregate 5,900,000 have enrolled in an executive co-operating committee to assist the American commission for relief in Belgium, it was announced tonight by officers of the women's section of the commission. Fourteen national and international women's societies, including the Congress of Mothers, International Women's Suffrage Alliance, Women's Christian Temperance Union and the Daughters of the American Revolution, have joined the movement.

INLAND STATES SENDING RELIEF.

[BY A. P. DAY WIRE.]

NEW YORK, Nov. 19.—The American committee for the relief of the destitute in Belgium, which has headquarters in London, announced today the establishment of an American office at No. 71 Broadway, this city. Linden Bates, vice chairman, is the American representative. The purpose of the new office is to receive shipments of foodstuffs from inland States, but not to make collections of funds.

It will work in co-operation with the Rockefeller Foundation. The first ship will sail probably December 1 and will include among other things ninety-nine carloads of ground grain condensed milk and other imperishable foods that have been contributed by the ninety-nine counties of Iowa. It will include also 50,000 bushels of ground wheat, which was collected through the efforts of Former Gov. Stubbs of Kansas, and also certain contributions from Minneapolis.

PERMITS USE OF CODE.

French Government Makes Concession in Order to Facilitate Telegraphic Correspondence.

[BY ATLANTIC CABLE AND A. P.]

BORDEAUX, Nov. 19.—The Minister of Commerce, in order to facilitate telegraphic correspondence between France and the United States and the French colonies, will permit the sending and delivery of messages made up from five of the code books in general use.

The new rule goes into effect tomorrow. Such code telegrams, however, must be accompanied by a translation in plain language, either in French or English.

LATEST NEWS FROM PARIS.

The Day has Been Particularly Calm—This is Official.

[BY ATLANTIC CABLE AND A. P.]

PARIS, Nov. 19, 10:40 a.m.—The official communication issued by the French War Office tonight, says:

"The day has been particularly calm. There is nothing to report."

Drastic.

GOVERNMENT ACTS QUICK.

INSPECTORS BOARD YACHT AND DESTROY WIRELESS.

Explanation is Refused, and Detachment of Men is Placed in Charge of the Boat—All Preparations had Been Made by Owner to Put to Sea.

[BY A. P. NIGHT WIRE.]

NEW YORK, Nov. 19.—Without giving any reason for their act, officials of the United States Revenue Cutter Service boarded today the fast steam yacht Winchester, anchored off Staten Island in the upper harbor, and destroyed the yacht's wireless outfit. A detachment of men had been placed in charge of the vessel previously by the revenue cutter Seneca. The government officials intimated that they were acting on orders from Washington.

When it became known recently that the Winchester was being fitted for service, her owner, Peter W. Rouss, said he was making her ready for a southern trip. Previously it had been reported that both the Winchester and the Kanawha, another fast yacht, had been sold, but this could not be confirmed, nor were the names of the supposed new owners given in the reports, although it was intimated that one of the European belligerents was the purchaser.

The Winchester came out of her yard and went to Bayonne on the New Jersey side yesterday, where she took on several thousand gallons of oil for fuel. She had been painted black and a powerful wireless outfit had been installed on board. When it appeared that she was about ready to sail, officials from the Seneca sent a boarding party and took possession of the yacht.

Representatives of the revenue cutter service, the customhouse and the radio inspector's office went down the bay in the Calumet late today and boarded the Winchester, and promptly began destroying the wireless outfit. They made a complete job of it by cutting down the aerials. The party from the Seneca remained on board. It was said the Winchester had not been cleared by any port and that no license had been taken out for her wireless outfit.

Capt. John Wild, commander in charge of the New York division of the Revenue Cutter Service, admitted drastic action had been taken in the case of the Winchester, but refused to discuss the affair.

ADMIRAL SINKS WITH HIS SHIP.

OFFICERS OF BRITISH CRUISER GIVE DETAILS OF THE FIGHT IN PACIFIC.

[BY ATLANTIC CABLE AND A. P.]

RIO JANEIRO, Nov. 19.—The British cruiser Glasgow, which arrived here, November 17, to repair the damages sustained in the naval battle off the Chilean coast, November 1, when a German squadron sunk the British cruisers Good Hope and Monmouth, has obtained permission from the Brazilian government to enter drydock and to receive urgent repairs. The repairs must be completed within seven days, and at the expiration of that time the vessel will sail.

The Glasgow has five holes in her hull, made by shells in the battle, in which four sailors were wounded.

From conversations with the officers of the Glasgow, it became known today that at the very beginning of the battle the cruiser Good Hope, Rear Admiral Christopher Cradock's flagship, considering the higher power of the German squadron's guns, ordered the Glasgow and the transport Otranto to seek a place of refuge. Notwithstanding this order the Glasgow answered the fire of the German cruisers and received a number of shells.

In the first minutes of the fighting the officers of the Glasgow say the Good Hope had one of her 9.2-inch guns dismantled and her gunpowder stores exploded. Admiral Cradock and the crews of the Good Hope and the Monmouth went down with their ships.

The British battleship Canopus, the officers say, speeding at only sixteen knots an hour, could not arrive in time to participate in the battle.

SEVEN THOUSAND TAKEN PRISONERS

[BY ATLANTIC CABLE AND A. P.]

LONDON, Nov. 20.—A Reuter dispatch from Vienna by way of Amsterdam gives the following official statement:

"The battle in Russian Poland progresses favorably. According to the day's information, our troops have captured 7000 prisoners, eighteen machine guns and several field guns."

BERLIN EN FETE OVER A VICTORY.

[BY ATLANTIC CABLE AND A. P.]

LONDON, Nov. 19.—Berlin was decorated yesterday in honor of Gen. Von Hindenburg's victory in Poland, according to a Copenhagen dispatch to The Times.

The Russian losses, the dispatch says, are estimated at between 40,000 and 50,000 men.

WILL WELCOME SANTA CLAUS.

[BY ATLANTIC CABLE AND A. P.]

LONDON, Nov. 19.—Francis Dyke Acland, Under-Secretary for Foreign Affairs, will meet the United States navy collier Jason, which is acting as a Santa Claus ship, on her arrival in England, and receive from her on behalf of the British government the gifts she bears for British children.

Young and Old Suffer Alike in Belgium.

A scene in Alost.

Here two Belgian priests are seen in the rite of administering to an aged Belgian woman before she is taken to Alost in a rude cart. Her plight is typical of that of thousands of others in Belgium during the brutal Germans.

Philanthropy.

HUNDRED WAR ORPHANS IN FIRST INSTALLMENT.

Plan of Los Angeles "Times" and Chicago "Tribune" Contemplates Bringing Limited Number to America at the Start for Whom Suitable Homes have Been Found—Lost Children will also be Located.

[BY DIRECT WIRE—EXCLUSIVE DISPATCH.]

CHICAGO BUREAU OF THE TIMES, Nov. 19.—The War Orphan Advisory Committee decided today that the first effort be confined to bringing 100 children from the war zone to the United States under the plan of the Chicago Tribune and the Los Angeles Times. By thus limiting the number it was felt that the difficulties in the way could be better met and a plan of procedure practically worked out by following which the larger movement would be greatly aided.

It was agreed each child of the first 100 shall be an orphan, without either father or mother or relative who is in a position to give it proper support and care.

Meanwhile and before arrangements are completed for bringing any children from Europe—the nearly 800 applications from persons who are anxious to adopt war orphans will be thoroughly investigated by the experts of the several children's aid and home-finding associations, which are co-operating with the Tribune and Times in the work.

Not until the list of approved homes is complete will any of the children be started across the ocean. They will come under the care of trained nurses and physicians. In strict accordance with the juvenile law, each child brought into the United States will be placed with people holding the same religious faith as that of its parents.

Charles N. Wheeler, the Tribune and Times commissioner, who sails Saturday to begin the work of arrangement in Europe, has spent this week in Washington conferring with government and diplomatic officials. He has had assurances of co-operation which remove most of the existing difficulties on this side of the water.

APPLICATIONS NUMEROUS.

Applications continue to come from generous and sympathetic people all over the country. In fact, homes in twenty-six States already have opened to the war orphans through the columns of the Tribune and Times. The applications will continue to be received and sent out to the home-finding associations for investigation.

Checks are also coming in to help pay the cost of bringing the children out of the danger zone, and people who have offered to adopt war orphans are invited to send such sums as they may desire to be applied to the same end.

So far as possible without interfering with his other duties, Mr. Wheeler will try to locate the children now lost somewhere in Europe, whose parents have applied to the Tribune and Times for help. Judging by the letters which have been received there are an astonishing number of such missing little ones.

One pathetic letter coming from Jackson, Mich., lists a dozen small children who were last heard from in various Belgian towns and villages, and of whom their parents and other relatives in this country have been able to find no trace for more than two months. One of these children is only 16 months old, another is a girl of 6. In most cases they were living with grandparents or other relatives in the old country until such a time as their parents could establish a home for them in the United States.

TO SEEK LOST CHILDREN.

Many of these parents are able and willing to pay the expenses of bringing their children to this country. In some cases considerable sums of money already have been sent through the mails, though no acknowledgement has ever come from the people to whom it was addressed.

A Bohemian woman, living in Chicago, has an only brother, now serving in the Austrian army—if he still survives the dangers of battle—whose wife died last June, leaving four small children. The family lived in a small village and had no near surviving relatives.

From forty or fifty persons similar letters have come, most of them from people whose own children are among the missing.

Mr. Wheeler will take with him the names of last-known addresses of all these lost children, and will make an attempt to locate them.

BELIEVES IN PLAN.

Frau Sosika Schwimmer, sent to America by women of fifteen countries to plead for peace, believes in the war orphan plan. She announced tonight that it met with her heartiest approval.

"Take the orphans now," she said. "You will get them anyway. Take them when you can make the best Americans of them. I wish that every woman who now fondles a dog or a cat would take a child in its place. It would be far better for the woman and the dog, and infinitely better for the child.

"You cannot believe the extent of the misery and suffering that exists. Believe every story of an atrocity; believe every story of starvation and suffering; multiply them ten times and you will not have come near the true picture. That is one reason why I am so enthusiastic about the plan for adoption. If you Americans over here only knew!"

Frau Schwimmer urged that the American women unite to bring about peace in her talk last night at Fullerton Hall.

"When the war is over, the European women will no doubt be given the suffrage, but when it will be too late," she said. "It is our disgrace and our shame that we did not by our own efforts win the vote and thus forestall the horror.

"As it is now they are helpless to stop the crime of war by which they bear children. They are the ones to use in suffering and privation in bearing and rearing their young. They are to be shot down by other mothers' sons in the end.

"The women of France have permitted a sort of race suicide for years purely for economic reasons. The women of the rest of Europe do the same thing for many years swayed by a deep sense of right and wrong."

Are You Puzzled? Which Talking Machine Really is Best?

Let this exceedingly popular style X Victrola at $75.00 settle the argument.

Pay $5.00 per month if you like and it delivered immediately.

There are many new makes of talking machines coming on the market and many arguments of a technical nature advanced by them. *The safest thing to do is to buy a Victrola.*

They range in price up to $200 and higher, but the style X Victrola at $75.00 is by far the biggest value among talking machines of any make today.

We are Talking Machine specialists, operating stores in all the principal cities on the Coast.

VICTROLA X $75.00

We unhesitatingly recommend this style X as the best value for all around purposes.

Let our Main Floor Dept. explain fully about quality, terms, free trial, records, etc., etc.

Phones 60143, Main 2077.

Open Till 9:30 P.M. Saturdays.

416-418 S. Broadway

The Wiley B. Allen Co.

Los Angeles San Francisco

Analytic.

BRITISH MAKE A MOVE TO DRIVE OUT GERMANS.

BY AN ASSOCIATE EDITOR OF "THE ARMY AND NAVY JOURNAL."

[BY DIRECT WIRE—EXCLUSIVE DISPATCH.]

NEW YORK BUREAU OF THE TIMES, Nov. 19.—The British move at Arras may be the beginning of the expected effort of the allies to force a German retreat from France. This is the point on the northern half of the battle line where a success by the allies would have the greatest military result. If they should be able to press forward in Belgium they would merely fold back the German right flank. But if they can break through the German resistance at Arras they will be in a position to seize the supply route of the German armies from Albert to Soissons.

If the allies are able to force a wedge through to Le Cateau and to maintain this advanced position the Germans would have no choice but to withdraw their troops from the salient on the River Oise. Here they have maintained their position, only 80 miles from Paris, for more than two months. A further retreat by the Germans in this part of the line would probably give more encouragement to the French than would a success at any other point.

The German army of the Vistula, which has been engaged in the dash from Thorn toward Warshaw, has now been held for two days to the line running from Plock southwest to the Warthe. A Petrograd dispatch claims that the Germans have been driven back to the Bsura River, while a Berlin dispatch claims a victory over the Russian cavalry at Cracow, five miles west of this river. For once, at least, the dispatches from the two capitals agree. The German army has evidently struck a stronger resistance than it had expected, but the outcome of the battle is not yet decided.

North of the Vistula River the Germans are endeavoring to entrap the Russian army that has been fighting near Soldau and Neidenburg in East Prussia. While the troops withdrawn from the eastern frontier were holding the Russians in front, a German army from Thorn and Strasburg has endeavored to cut in behind them. Their advance on the north bank of the Vistula, however, has been delayed by Russian cavalry, and the latter have withdrawn their army from Soldau to Mlawa, where it will be in a better defensive position.

There is an unconfirmed rumor that the Russians have made an advance into the lake region in the East Prussian theater of operations. The Germans have undoubtedly drawn heavily on their strength in this field in order to add to their chances of striking a serious blow along the Vistula. It is not unlikely that the Russians have discovered this weakness, and that they have taken advantage of it to push forward in East Prussia. Every gain that the Russians can make in this district will shorten the length of their battle front, and will consequently aid them in offsetting the increased mobility of the Germans due to their railroads.

In the Galician campaign the Russians are now before the outer line of defense of Cracow. The stiffening of the Austrian resistance due to gathering in their forces to a shorter front, will, however, make difficult any further progress by the Russians in this field. Meanwhile, they are pushing forward minor columns of Cossacks into the passes of the Carpathians, where they may soon emerge upon the Hungarian plains in raids similar to those that were made during the first Russian advance in September.

In Armenia the fighting is now taking place close to the Russian border, both on the Erzerum plateau and in the marshes south of Batum. The Russians attempted to make their first invasion with a force of little more than one army corps. The result has been a defeat that will to some extent influence the local population, and that will consequently add to the difficulties of the Russian invasion when it gets under way. The Turkish army in this district lacks both equipment and training. They must have largely outnumbered the Russians to have gained this success.

The Turkish advance to Kalat-En-Nubhi, seventy-five miles from Akata, shows that their raid against the Suez Canal has now gotten under way. Great Britain has here 13,000 Australians, several regiments of British Territorials and a large force of Indian troops.

Washington.

ASK LOW RATE ON REDISCOUNT.

Banks Send Requests to the Federal Reserve Board.

Nearly Two Hundred Million Dollars Transfer.

Banks in Twelve Districts Operating Smoothly.

[BY A. P. NIGHT WIRE.]

WASHINGTON, Nov. 19.—Although rediscounting operations by Federal reserve banks in three days have amounted to only a few million dollars, several of the banks already have made requests to the Federal Reserve Board for permission to lower the rate. No information was given out officially by the board, but it was understood the districts which ask a lower rate are in the South and West. There is no present intention on the part of the board to change the rates, and such action is not likely to be taken until all the reserves of member banks required at this time have been transferred to the reserve bank cities. Reports today indicate that about $250,000,000 already has been transferred in the twelve districts and that between $50,000,000 and $60,000,000 more is to be received.

The board has virtually come to a decision on a point that may materially influence the character of currency in circulation in the next few years. It has about concluded not to put a tax on Federal reserve notes. The absence of a tax on these notes will make them more than ever attractive to banks, who now have in their possession "quantities of emergency currency and possible warehouse certificates both subject to high taxes or interest charges."

CALIFORNIA FRUIT FOR THE FAR EAST.

[BY A. P. NIGHT WIRE—EXCLUSIVE DISPATCH.]

WASHINGTON BUREAU OF THE TIMES, Nov. 19.—An American Consul in the Far East advises the State Department that owing to the unusual crop from Europe being cut off, a number of firms are in the market for California fruits. Names of the consuls in the east may be had from the State Department.

PEACE MEN SEE PRESIDENT.

Present Their Side of Strike to the Executive, but no Conclusion is Reached.

[BY A. P. DAY WIRE.]

WASHINGTON, Nov. 19.—Three officials of the United Mine Workers of America, fresh from the American Federation of Labor convention in Duluth, where a resolution was passed calling on the Federal government to put the Colorado mines under receivership unless the operators accept the pending plan for settlement of the strike, conferred today with President Wilson at the White House.

The delegation, including John D. Rockefeller, jr.'s, president; William Greene, secretary, and F. J. Hayes, vice-president of the mine workers, was accompanied by Secretary Wilson of the Department of Labor, who had been chairman of the negotiations which have been carried on between the mine strike resolutions of the Duluth convention to President Wilson, but did not discuss them in detail. It was said the President listened attentively while the officials gave their views on the situation.

At the conference Secretary Wilson made no conclusion had been reached. The union officials contended that trouble was likely if the state troops were withdrawn. Secretary Wilson planned to confer later with the two conciliators appointed to investigate the situation.

PERSHING DECORATED.

Grand Cross at Vienna Bestowed for First Time on Woman of Imperial Family.

[BY A. P. NIGHT WIRE.]

WASHINGTON, Nov. 19.—Official announcement of the award of the Grand Cross of the Order of Elizabeth to Mrs. Emperor Franz Josef to Mrs. C. Penfield, wife of the United States Ambassador at Vienna, was made today to the Austro-Hungarian Foreign Office here. Mrs. Penfield has been prominent in work among the sick and wounded soldiers of the dual monarchy.

The message to the embassy said: "The Emperor has conferred on Mrs. Penfield the grand cross of the Order of Elizabeth." The newspapers here, in view of the importance of this distinction as conferred for the first time on a woman not connected with the imperial family, and show appreciation of the extraordinary personal merits of Mrs. Penfield which brought about the distinction on account of her care for wounded soldiers.

REVOLUTION SPREADS.

Rebellion in Venezuela Gains Strength, and Government Troops Have Been Defeated by Rebels.

[BY ATLANTIC CABLE AND A. P.]

WILLEMSTAD (Curacao) Nov. 19.—Refugees reaching Curacao from Venezuela bring to the effect that the revolution which broke out last September in Eastern Venezuela by Horatio du Charme against the administration of President Bustillos is rapidly spreading.

Government troops sent against the insurgent leader are reported to have been defeated.

EXCESS BAGGAGE.

Interstate Commerce Commission Says Existing Rates Charged by Railroads are all Right.

[BY A. P. DAY WIRE.]

WASHINGTON, Nov. 19.—Existing baggage rates were held by the Interstate Commerce Commission today to be not unreasonable. Charges, however, for excess value are excessive, and a rate of $1 for each $100 or fraction thereof in excess of the agreed-upon maximum is the charge for increased value.

Effective July 16 cents.

Appeal to the commission was taken by the National Baggage Association, numerous complaints and travelers were directed against practices and rates.

in Belgium.

Belgian woman before she is taken
rs in Belgium during the invasion of

and our shame that we did not by
own efforts win the vote in th
forestall the horror.

"As it is now they are unit
stop the crime of war by refusi
bear children. They see there
use in suffering and privation in
ing and rearing their young if
are to be shot down by other wo
sons in the end.

"The women of France have c
mitted a sort of race suicide for
years purely for economic rea
The women of the rest of Europe
do the same thing for moral
swayed by a deep sense of
wrong."

DROPS GERMANS FROM HO

French President Removes
sian Names from the Le
Honor.

[BY ATLANTIC CABLE AND A. P.

BORDEAUX, Nov. 19.—
Poincare issued a decree to
ing from the rolls of the L
Honor the names of all
thereon.

"When the French govern
stows the decoration of the
Honor upon foreigners," the
reads, "it does not do so
recognition of individual
also as a mark of homage to the
tion to which the foreigners
orated belong."

President Poincare says that
Germans in conducting war are
tematically violating all the rules
international laws by acts of cr
and barbarism without precedent
the history of humanity which
excited against Germany the
conscience.

Another Closed Incident.

[BY A. P. DAY WIRE.]

WASHINGTON, Nov. 19.—
Colombian legation here was
today by its government that
wireless discussion with Great B
and France is a closed incident.
British and French Ministers
gota complained recently to
Colombian government that the
listed in the country hidden
stations, which were keeping the
man fleet informed of the move
of allied ships.

uzzled?
ing Machine
st?

ceedingly popular style X Victor
settle the argument.

5.00 per month if you like and ha
d immediately.

re many new makes of talking
ning on the market and many
f a technical nature advanced
thing to do is to buy a Victo

ange in price up to $200 in
t the style X illustrated here
by far the biggest value
chines of any make today.

re Talking Machine specialis
stores in all the principal cities

y recommend this style X as
round purposes.
Floor Dept. explain fully
rial, records, etc., today.
60143. Main 2077.
9:30 P.M. Saturdays.
Broadway

B. Allen Co

Washington.

K LOW RATE ON REDISCOUNT.

...e Send Requests to the ...ederal Reserve Board.

...o Two Hundred Million Dollars Transfer.

... in Twelve Districts Operating Smoothly.

[BY A. P. NIGHT WIRE.]

...NGTON, Nov. 19.—Although ...ng operations by Federal ...banks in three days have ...ed to only a few million dol... of the banks already have ...ments to the Federal Reserve ...for permission to lower the ...No information was given out ...by the board, but it was un... the districts which ask a ...are in the South and West. ...is no present intention on the ...board to change the rates, ...nothing is not likely to be ...of all the reserves of mem... required at this time have ...ferred to the reserve bank ...Reports today indicate that ...,000,000 already has been ...in the twelve districts ...between $50,000,000 and $60,... to be received.

...band has virtually come to a ...on a point that may mate... the character of cur... circulation in the next few ... It has about concluded not ...of Federal reserve notes. ...ence of a tax on these notes ...ake them more than ever at... to banks, who now have in ...possession "quantities of ...ir currency and possible ...ese certificates both sub... taxes or interest charges."

...ORNIA FRUIT ...THE FAR EAST.

...RE—EXCLUSIVE DISPATCH.]

...GTON BUREAU OF THE ...Nov. 19.—An American Con... Far East advises the State ...that owing to the usual ...Europe being cut off, a ...of fine fruits are in the market ...fresh fruits. Names of the ...he had from the State De...

...ES SEE PRESIDENT.

...Their Side of Strike to the ..., but no Conclusion is ...

[BY A. P. DAY WIRE.]

...GTON, Nov. 19.—Three ...of the United Mine Workers ...h from the American ...of Labor convention in ...where a resolution was ...ing on the Federal gov... of the Colorado mines ...ership unless the opera... the pending plan for set... the strike, conferred to... President Wilson at the ...

...on, including John D. ...; William Greene, ...er, and F. J. Hayes, ...of the mine workers, ...ed by Secretary Wil... tment of Labor, who ...of the negotiations ...settlement.

...ers presented the ...strike resolutions of ...convention to Presi... did not discuss them ...the President listened ...the officials gave ...the situation.

...eference Secretary Wil... conclusion had been ...union officials con... trouble was likely if ...were withdrawn.

...Wilson planned to con... the two conciliators ...inate the situation.

...LD DECORATED.

...ial Cross at Vienna Be... Post Time on Woman ...Imperial Family.

[BY A. P. NIGHT WIRE.]

...GTON, Nov. 19.—Official ...of the award of the ...of the Order of Eliza... Empress Franz Josef to Mrs. ...C. Penfield, wife of the ...bassador at Vienna, was ...to the Austro-Hungarian ...Mrs. Penfield has been ...work among the sick ...soldiers of the dual ...

...to the embassy said: ...has conferred on ...the grand cross of the ...The newspapers ...the importance of this dis... conferred for the first time ...connected with the im... and show appreciation ...ordinary personal merits ...which brought about ...on account of her care ...

...ON SPREADS.

...in Venezuela Gains ...and Government Troops ...Defeated by Rebels.

[BY CABLE AND A. P.]

...(Curacao) Nov. 19.— ...Curacao from Vene... to the effect that the revolu... on September in Eastern ...by Horatio du Charme ...administration of pro... Cipriano Bustillos is rapidly ...

...troops sent against the ...leader are reported to ...

...RAGE.

...Commerce Commission ...Rising Rates Charged ...Are All Right.

[BY A. P. NIGHT WIRE.]

...GTON, Nov. 19.—Existing ...rates were held by the ...Commerce Commission to- ...unreasonable. Charges, ...in excess of excess value ...excessive, and a rate ...by the commissioner ...each $100 or fraction ...the agreed-upon maxi...

...charges for increased ...to 10 cents, ...to the commission ...the National Baggage ...protecting numerous ...ing and travel... directed against prac...

THE WEATHER BACK EAST.

One Man Freezes to Death in Chicago—Cold Wave Spreads in Every Direction.

[BY DIRECT WIRE—EXCLUSIVE DISPATCH.]

CHICAGO BUREAU OF THE TIMES, Nov. 19.—One man froze to death in Chicago this morning, when the temperature dropped suddenly from 37 to 15 deg., and suffering is general. The cold wave is spreading in every direction. Snow is reported as far south as Memphis and is general over Michigan. North Dakota reports 14 deg. below, and Western Canada has 22 deg. below. Minnesota and Iowa report 4 deg. below. Other temperatures:

City—	Max.	Min.
Abilene, Tex.	62	30
Boise, Idaho	46	22
Boston, Mass.	44	30
Buffalo, N. Y.	40	30
Calgary, Alberta	52	22
Chicago, Ill.	20	14
Denver, Colo.	64	24
Des Moines, Iowa	22	2
Dodge City, Kan.	46	20
Duluth, Minn.	12	*4
Durango, Colo.	56	20
Galveston, Tex.	64	50
Havre, Mont.	52	16
Helena, Mont.	38	24
Huron, S. D.	16	*6
Jacksonville, Fla.	60	44
Kamloops, B. C.	40	30
Kansas City, Mo.	24	10
Knoxville, Tenn.	50	28
Memphis, Tenn.	40	38
Minneapolis, Minn.	14	...
Modena, Utah	50	10
Montreal, Quebec	34	18
Moorhead, Minn.	12	*4
New Orleans, La.	64	46
New York, N. Y.	42	32
North Platte, Neb.	42	18
Oklahoma City, Okla.	36	32
Pittsburgh, Pa.	42	30
Rapid City, S. D.	46	16
Roswell, N. M.	60	24
St. Louis, Mo.	22	14
St. Paul, Minn.	...	0
Salt Lake City, Utah	50	28
Sheridan, Wyo.	62	16
Swift Current, Sask.	42	22
Tampa, Fla.	64	58
Washington, D. C.	44	28
Williston, N. D.	36	*8
Winnipeg, Man.	12	*10

*Below zero.

Gobble!

PRESIDENT BREAKS RULE.

WILL SPEND THANKSGIVING WITH HIS DAUGHTER.

Many Years Since the Chief Executive has Been Away from Washington on the Great American Holiday—Fat Birds and Fruit Gifts of Admirers.

[BY DIRECT WIRE—EXCLUSIVE DISPATCH.]

WASHINGTON BUREAU OF THE TIMES, Nov. 19.—President Wilson will not attend the annual Pan-American mass at St. Patrick's Church on Thanksgiving, and thereby will avoid the criticism which developed last year among Protestant organizations. It was announced today that he is planning to spend Thanksgiving Day with his daughter, Mrs. Francis B. Sayre, at Williamstown, Mass.

The usual invitation for him to attend the mass was extended to President Wilson recently, and prominent Catholics here who have charge of the preparations for the services have been anxiously awaiting his reply.

Old-timers at the White House pointed out today that it has been many years since the President has been absent from Washington on Thanksgiving Day. In recent years the President has attended the Pan-American mass, President Wilson participating a year ago. Members of the Diplomatic Corps, members of the Cabinet and others prominent in public life attend the mass.

A number of admirers in different parts of the country have offered to furnish the President with a turkey for Thanksgiving. The White House turkey has been supplied for many years by Horace Vose, who lives at Westerly, R. I. Already he has notified the White House that he has a splendid bird for President Wilson, and is only waiting for the word to send it by express.

The President received a box of oranges today from L. E. Goudeau, representing the Lake Charles Chamber of Commerce and commercial bodies of New Orleans.

WHITE HOUSE TURKEY.

[BY A. P. NIGHT WIRE.]

WASHINGTON, Nov. 19.—The White House and Cabinet Thanksgiving turkeys this year will be Kentucky-bred. South Trimble, clerk of the house, has ordered from his farm at Frankfort, Ky., a forty-one pound bird, fed on celery and chestnuts, for President Wilson's table, and is sending thirty-pound birds to each member of the Cabinet and to Secretary Tumulty.

RICH MAN AS WARDEN.

New York Tries Experiment of Placing Noted Prison Reformer in Charge at Sing Sing.

[BY A. P. NIGHT WIRE.]

NEW YORK, Nov. 19.—Thomas Mott Osborne, chairman of the Commission on Prison Reform, has accepted the post of warden at Sing Sing Prison. The announcement was made tonight by the Prison Association of New York, which made public Mr. Osborne's letter of acceptance to John B. Riley, superintendent of prisons.

Mr. Osborne, who is 55 years old, and a man of wealth, became chairman of the Commission on Prison Reform in 1913, and in the fall of that year attracted national attention by undergoing a week's voluntary imprisonment in Auburn Prison to study conditions there.

AUSTRIA WANTS COTTON.

Mills There are Said to be Working Overtime with but One Month's Supply on Hand.

[BY A. P. NIGHT WIRE.]

WASHINGTON, Nov. 19.—The Austrian Ambassador, Dr. Dumba, today conferred with Acting Secretary Lansing over developments of trade between the United States and Austria, and the status of embargoes on reexportation proclaimed by Italy with a view to determining what may be safely trans-shipped through Italy to Austria.

Dr. Dumba spoke of the need for cotton in Austria, saying the mills there were working overtime. He declared that with the opening of the cotton exchanges and the arrangement of the financing of the cotton market, he expected a lively trade between the United States and Austria. He said Austria now had enough cotton to last through December.

Complicated.

RICH PRIZE IS THE GOAL.

Experts at Work to Secure South American Trade.

Great Obstacles in Finances Must be Surmounted.

Some Talk of Forming Pool Like that in Cotton.

[BY A. P. NIGHT WIRE.]

WASHINGTON, Nov. 19.—Experts of the Bureau of Foreign and Domestic Commerce are at work on the reports obtained from every South American country with a view to suggesting to American manufacturers a feasible way of winning the enormous trade with those countries that Germany was forced to abandon at the outbreak of the European war.

Preliminary reports received by the bureau recently show the situation to be greatly complicated. With the exception of Argentina, every country is financially embarrassed to a greater or less extent. With some of them, notably Brazil, the unsound financial conditions obtained before the European war, which served to add to the difficulties. With others the situation is the same as that which faced the cotton growers of the United States when their European market was closed by the war. They are loaded with huge crops and mineral products usually absorbed by European manufacturers, now out of reach.

There are very few factories in South America and little prospect of those of the United States being able to take up any large portion of the raw materials now filling warehouses in South American cities. Without exception, the American Consuls reported that some arrangement must be made to provide financial aid and permit South American producers to realize to some extent on these stored products as a preliminary to the permanent establishment of the United States in South American trade.

It has been suggested that a loan syndicate similar to that created for the American cotton producers might be organized in this country. Warehouse receipts on the stored products based on 50 per cent. of their market value would be taken as security. The generally disturbed financial condition of the countries involved, however, makes this hard to accomplish, while American investors can secure 6 per cent. bonds issued by such sound institutions as the municipality of New York.

While department officials admit it seems unlikely anything can be accomplished toward turning South American trade to the United States for several months at least, they are not hopeless that a way will be found. They are working out a plan, the nature of which has not been disclosed, but which it is expected will be placed before American business men within a month, in the form of suggestions by Secretary Redfield as to a method of procedure.

At the Chamber of Commerce of the United States the view of the South American trade situation expressed today by Elliott H. Goodwin, general secretary, was somewhat different. Mr. Goodwin said there were many articles of absolute necessity formerly shipped into South America from Germany and which now must be obtained in the United States. Trained salesmen, he said, who knew the language and customs of those countries, should have little trouble in obtaining these orders and the urgency of the case made it certain ways of financing them would be found.

Mr. Goodwin said the national chamber would take up with the Federal Trade Commission, immediately upon its appointment by the President under the bill enacted at the last session of Congress, the urgent necessity of amendment to the anti-trust laws to permit American manufacturers to co-operate in handling their foreign trade. At present, he said, each business house here must act independently for fear of the law, while purchasers in South America might combine at will and virtually dictate terms to the American sellers. Co-operation would also serve to permit the limited supply of American salesmen trained in work in South America to work for several interests and divide the business obtained. English and German trade in South America, he added, had been built up by such means.

HOP GROWERS ORGANIZE.

Separate State Corporations will Advance Money to Those Needing it Until Markets are Settled.

[BY A. P. NIGHT WIRE.]

SALEM (Or.) Nov. 19.—Decision to organize separate corporations in each of the Pacific Coast States to promote the hop industry and to advance money to growers needing it to obviate contracting their product, was reached today at the meeting here of delegates representing hop-growing associations of Oregon, Washington and California. It also virtually was decided to make plans for a reduction of acreage devoted to hops, in view of the probability of the European war causing a surplus of hops in this country.

Announcement was made that a representative of the associations of the three States had been dispatched to New Orleans to attend the meeting of the American Brewers' Association, with instructions to urge the brewers to discontinue as far as possible the use of foreign hops.

BRADY'S VAST ESTATE.

Late New York Financier, who Died in London, Left Estate Valued at Seventy-seven Millions.

[BY A. P. NIGHT WIRE.]

NEW YORK, Nov. 19.—Anthony N. Brady, the financier who died in London in July, 1913, left an estate valued at $77,042,443, it became known today when the report of the transfer tax appraiser of Albany county was filed with the surrogate's court.

Mr. Brady's holdings in the American Tobacco Company alone amounted to $7,947,200 and in the British-American Tobacco Company to $5,190,030. He also held securities of the United States Rubber Company to the value of $8,064,648.

CITES GRAY FOR CONTEMPT.

Judge Orders Brother of Slain Contractor to Answer Charge in Court at San Francisco.

[BY A. P. NIGHT WIRE.]

SAN FRANCISCO, Nov. 19.—Harry N. Gray, brother of George F. Gray, slain last week by Joseph Lococo for non-payment of wages, was cited today to appear before Superior Judge J. V. Coffey November 30 to answer to a charge of contempt of court.

Three days ago Judge Coffey granted Harry W. Gray, son of the dead contractor, special letters of administration in the estate of his father. Young Gray informed the court today that his uncle had refused to turn over to him any papers or personal property of his father, and that he was ordered out of the office.

WOULD RESTORE MANCHU DYNASTY.

YUAN SHI KAI SQUELCHES MOVE TO REPLACE THE OLD EMPEROR.

[BY A. P. NIGHT WIRE.]

CHICAGO, Nov. 19.—A special cablegram to the Chicago Daily News from Peking, China, today, says:

"Sun Yu Jen, an old-time scholar and official, petitioned Yuan Shi Kai last Monday to replace the Emperor on the throne, with Yuan Shi Kai retaining the regency. The censors impeached Sun Yu Jen, who was arrested yesterday.

"The propaganda, which has been proceeding for some time with the object of bringing about the restoration of the Manchus, has culminated in the arrest of many prominent literati and office-holders of the old regime.

"Yesterday and today many Manchus were arrested, twenty being executed. The members of the imperial family claim to be in ignorance of the movement. The former Emperor sent a letter to Yuan Shi Kai urging that the movement must prove abortive and saying that he is unwilling to have China plunged into new strife. It is believed that Yuan Shi Kai forced the Emperor to send the letter. Reinforcements are coming into Peking and it is believed that the government will be able to dominate the situation."

MONEY STOLEN ON TRAIN.

Remittance of Thousand Dollars Taken from a Car on a Branch Road of the Southern Pacific.

[BY A. P. NIGHT WIRE.]

RENO (Nev.) Nov. 19.—That a remittance of over $1000 was stolen from a car on the Fernley-Lassen branch of the Southern Pacific Railroad, near Westwood, Cal., was reported here today when special officers of the company left to trace the loss. The money was missed after the train proceeded beyond Susanville, when the conductor having it in charge left the train to throw a switch. The money was consigned from Reno to Westwood for the Red River Lumber Company.

FORTUNE TO TEACHERS.

Carnegie Foundation Pays Professors and Their Widows Over Two Million and a Half Dollars.

[BY A. P. DAY WIRE.]

NEW YORK, Nov. 19.—The Carnegie Foundation for the Advancement of Teaching has, since its establishment, paid allowances amounting to $2,551,000 to 482 professors and 114 widows of professors, representing seventy-two seats of learning throughout the country, according to a statement made by Dr. Henry S. Pritchett, president of the foundation, at the ninth annual meeting of the board of trustees of that body yesterday.

Moon Comfort and Convenience

The Moon is easy to get into and out of. The low-hung frame makes this possible.

All doors are very wide and open wide—making the car still easier of access.

The tonneau is roomy in width, and gives ample leg room. The luxuriously upholstered seats are slightly tilted for greater comfort and room—the result is the ease of a favorite chair.

The springs of the Moon cars are the product of J. W. Moon's lifelong experience in making buggies and carriages — vehicles that must of necessity be very easy-riding.

You will find the Moon a car that is ideally comfortable and convenient. Phone or call for demonstration.

Lynn C. Buxton Moon Motor Cars
Pico Street at Olive
Main 577 F6851

BRING ME SAMPLE Of Any Other Tailor's $30 SUIT I'll Duplicate for $14
IF THE CUSTOMER DON'T PAY THE BOSS STREET RENT, WHO DOES?
Stevens ACE HIGH CLOTHIER
321 W. 3rd St - Take Elevator - 3rd Floor

Personal Greeting Cards

Orders for these aristocratic conveyors of your Holiday Greetings should be left with us NOW.

The covers are magnificently illumined or hand-engraved. Your own verse or message will be engraved inside.

Merick Reynolds
Numbers 839-841 Broadway

San Francisco and Return $18.60

Nov. 19, 20, 21.
Return Limit Nov. 30.

Dedication California Counties Building

—A delightful trip to a pleasurable event at a Reduced Rate.
—See the Exposition City before its formal opening.
—Santa Fe's Superior Train "The Saint" leaves here at 5:15 p.m. daily.

No Change of Cars

Phone Santa Fe City Office at 334 S. Spring Street any time, day or night.
—Phones Main 738—60517.

Santa Fe

"No happier moment than to forget one's self in useful effort."

J. B. Silverwood
Bdwy. at Sixth
221 S. Spring

News

"Maybe there's an injustice of man this year but not of Nature."

—from the home of Hart Schaffner & Marx clothes

New overcoats | Friday, November 20, 1914. | Business fine

Clothes thots for Men as Time turns attention to Thanksgiving and Winter

Economy

ONE of the big things the present world-crisis points out to us is INDEPENDENT ECONOMY.

Somehow, because we have enjoyed so much prosperity the past few years, some of us have skimped where we ought not to skimp and spent too freely where it would have been wise to economize.

Due, no doubt, in many instances to trying to enjoy what our more fortunate neighbor could conveniently enjoy.

Many a man has bought an automobile or too large a house when he ought not to have and then cut down his clothes expenditures.

Tom Mix

HE of "filmy" fame will soon be crowned with a CARLSBAD. Ordered it from our hat department. The John B. Stetson company will make it 'specially for him. The peaked crown 7 inches high, the brim 3⅝ inches wide. All of golden brown pure beaver and to cost $35.

Golf and Reserve Force

NICE, when in the East swirling snow fills the ruts and crowns the grassy plots, to throw your sticks across your back and take a trip over the course in the caressed air of California.

And isn't it the truth a man seems to have more reserve force, more steeled nerve, playing golf in California air.

Reserve force. Steeled nerve. The chief benefits from golfing.

A big thing to have. A big thing to find in clothes.

Hart Schaffner & Marx good $18 to $40 clothes have "reserve force"—they stand stiff service, stand up under strain, keep shape and wear well.

The best clothes for the money made, ($18 to $40) suits or overcoats. Real economy, Cheapest because they wear longer. More men wear them than any other. Don them. Have new clothes Thanksgiving.

Copyright Hart Schaffner & Marx

"333"

IT'S the name of the best twenty-five cent hosiery crafted. MADE IN U.S.A. Not heavy and bungly, but seamless, light and fits the foot. The sole is double, heel and toe triple. Tub fearless, retaining its elasticity and elegance of finish, antiseptically dyed and finished.

Comes in all colors and sizes.

25c a pair.

$1.40 a half dozen.

$2.75 a dozen.

Buy it by the box.

—for Him

AS you begin to think of His Gift and His Store, and it is a good thing to think of it early, put down "REGENCE."

A heavy corded Repp fourinhand. Widest cut for the price in Los Angeles. A silk that does not show pinholes. Knots elegantly.

Comes in all metallic solid colors. The price $1.

"—the Store with a Conscience"

The Times Free Information Bureau

619 South Spring Street

ADVERTISING COPY AND SUBSCRIPTIONS RECEIVED.

THE TIMES FREE INFORMATION AND RESORT BUREAU is for the accommodation and benefit of persons seeking interesting routes of travel, desirable hotels and rest, recreation and recuperation at the seashore or in the mountains.

Particulars are furnished by competent attendants and by correspondents to the general public regarding rates and attractions of railroad and steamship lines, hotels and pleasure and health resorts. Photographs, descriptive circulars and transportation literature are kept on hand for inspection and distribution. Times readers can obtain here in a few minutes without the delay incident to writing for it, all the information necessary for a safe and enjoyable journey or vacation. This service is absolutely free. Literature also may be obtained at the New Times Building, Broadway at First street.

PERSONS CONTEMPLATING VISITING LOS ANGELES ARE PRIVILEGED TO HAVE THEIR MAIL ADDRESSED TO THE BUREAU.

Resorts

SANTA BARBARA, CALIFORNIA
3 KINDS OF GOLF
NINE HOLE LINKS ON HOPE RANCH.
TWELVE HOLE LINKS ON HOTEL GROUNDS.
INDOOR GOLF INSIDE OF HOTEL.
An absolutely fireproof hotel—all outside rooms, affording plenty of light and air—headquarters for tourists from all parts of the world. Private lavatories in connection with all rooms. Ideal climate the year round. E. P. Dunn, Lessee. Full particulars from D. F. Robertson, Steamship Agency, Spring and 4th Sts., Los Angeles, Cal.

Hotel Virginia LONG BEACH
Close to the rhythmic surf. Famous for its unsurpassed service and excellence of cuisine. American plan. Absolutely fireproof. Tennis, golf, surf bathing, etc. Spend the week-end.

For Lease—KING GEORGE HOTEL for Lease—The Hotel Beautiful, Ocean Park. Six stories, all outside rooms, ocean front, beautiful lobby, grill, buffet, the only roof garden on Coast. Inquire Owner of Building at Hotel.

RADIUM SULPHUR SPRINGS—Melrose Ave. and Gower St.
Drink and bathe in the most radio-active natural curative mineral water. It purifies blood, keeps you young. HOT BATHS for Rheumatism, Colds, Poor Circulation, Sciatica, Diabetes, Stomach, Liver, Kidneys, Bladder, Blood, Bright's Nervous and Female Troubles. West 6th St. Car line. Phone 59401.

SANTA CATALINA ISLAND
Wilmington Transportation Company's steamer HERMOSA, with permit for 289 passengers, makes daily trips from San Pedro. For all information, folders, etc., apply SANTA CATALINA ISLAND COMPANY TICKET OFFICE, 104 (Main Entrance) Pacific Electric Bldg. Phones: Main 36; 10984.

YE ALPINE TAVERN—MT. LOWE
5000 FEET ABOVE THE SEA. AMONG THE PINES
EUROPEAN PLAN $1.00 PER DAY UPWARD

City Restaurants

SUPERB MUSICAL PROGRAMS
EVERY EVENING BY INTERNATIONALLY FAMOUS ARTISTS AT THE BIG, GAY, AND COOL —CAFE BRISTOL— WHERE GOOD FELLOWS DINE

LUNCHEONETTES
at the CHRISTOPHER FOUNTAIN—551 So. Bdwy.

Superb Routes of Travel

Less Than 3 Days to Chicago, St. Paul, Minneapolis
Lowest rates.
For information call or write
C. A. THURSTON, G. A., C. & N. W. Ry., 605 South Spring St.

Steamships.

SPECIAL EXCURSIONS
$6.35 San Francisco $12.70
IN 18 HOURS
FRIDAY, NOVEMBER 20TH
SUNDAY, NOVEMBER 22ND
TUESDAY, NOVEMBER 24TH
One Way —STEAMSHIPS— Round Trip
Return Limit 15 Days.
YALE and HARVARD
526 —Passenger License— 531
San Diego and Return $3.00
Thursday and Saturday
Daylight Trips Both Ways
Direct Connections at San Francisco for Seattle, Tacoma, and all Puget Sound and Alaska Ports. Return Limit 30 Days.
PACIFIC NAVIGATION CO.
F2067 611 SOUTH SPRING ST. Broadway 2588

$7.35 SAN FRANCISCO $5.35
First-Class Outside Rooms—Berth and Meals Included.
$22.35 SEATTLE $13.35
First-class Outside Rooms—Berth and Meals Included.
S.S. QUEEN (License 297) SAILING MONDAY At 10:30 A.M.
$3 SAN DIEGO AND RETURN.
DAYLIGHT TRIPS SUNDAY AND WEDNESDAY.
PACIFIC COAST STEAMSHIP COMPANY
624 SO. SPRING ST.
Main 47 A3333

Pass. License 289, 547, 571
BIG 3 BEAR BEAVER ROSE CITY
The San Francisco and Portland S.S. Co.
Nov. 24, 29, Dec. 4, 9, 14, 19, 24, 29.
San Francisco, Astoria, Portland.
RATES TO SAN FRANCISCO
$8.35 Upper Deck $7.35 Saloon Deck
All rates Include Berth and Meals.
Connecting with all railroads to all points East.
C. O. KRUEGER, Dist. Pass. Agt., 517 S. Spring St.
Phones: Home A3751; Main 1904.

Steamships

American-Hawaiian S. S. Company
Passenger Service.
Los Angeles to New York.
SS. "HONOLULAN"
Sails November 26th. First-class Passengers Only. Fare $150.00.
501 CALIFORNIA BUILDING
LOS ANGELES
Phones: Home 60679—Main 5441

SAN FRANCISCO PORTLAND
EVERY TUESDAY, 10 P.M.
San Diego, Every Monday, 4 p.m.
NORTH PACIFIC STEAMSHIP CO.,
604 South Spring Street.
Phones: Home 15761—Main 5115.

Los Angeles Hotels

Hotel Darby
WEST ADAMS—AT GRAND
LOS ANGELES
Highest class family hotel in the West. Table d'hote Dinners included in price of rooms. Breakfast and lunch a la carte. Rates very reasonable.

San Francisco Hotels

HOTEL STEWART
San Francisco
Geary St., above Union Square.
European Plan, $1.50 a day up.
American Plan, $2.50 a day up.
New steel and concrete structure. Third addition of one hundred rooms just completed. The Stewart now has 350 rooms with 250 connecting bathrooms. Every comfort and convenience. A high-class hotel at very moderate rates. In the center of theater and retail district. On car lines transferring to all parts of city. Electric Omnibus meets all trains and steamers.
Full particulars from our Special Representative.
THOS. COOK & SON
Steamship Agents,
815 South Spring Street
(Alexandria Hotel Building)

German Governor of Metz Dead.

[BY ATLANTIC CABLE AND A. P.]

LONDON, Nov. 19.—Gen. Von Winterfeldt, the Governor of Metz, died at Weisbaden after a short illness, according to an Amsterdam dispatch to the Reuter's Telegram Company.

Political.

PROHIBITION NO SOLUTION.

National Municipal League Hears Adverse Report.

Declared Far from Solving the Liquor Question.

The Element of Chance in the Election of Judges.

[BY A. P. NIGHT WIRE.]

BALTIMORE (Md.) Nov. 19.—With a largely attended open meeting tonight at which the speakers were Dr. A. Lawrence Lowell, president of Harvard University; John M. Eshleman, Lieutenant-Governor-elect of California; Miss Jane Addams of Chicago and Mrs. Florence Kelly, secretary of the National Consumers' League, the delegates to the annual conference of the National Municipal League ended a busy day of almost continuous meetings.

At all the sessions papers were read and reports presented on a wide range of subjects pertaining to municipal government. These included the liquor problem, municipal courts, civic education, "woman's work for the city," and "the relation of the city to the food supply."

William Dudley Foulke, president; Clinton Rogers Woodruff, secretary, and all the other officers of the league were re-elected.

HITS PROHIBITION.

The report of the committee on the liquor problem expressed the opinion that prohibition is not the true solution of the liquor question.

"In this country," the report says, "there appears to be a recrudescence of the movement towards Statewide prohibition. The recent elections have so resulted in several of the States. In the opinion of the writer this is not the true solution of the liquor problem and the action of particular States is not likely to leave any permanent impression."

No discussion followed the reading of this report and no action upon it is expected until the Executive Committee has made its recommendations later in the week.

WANTS APPOINTIVE JUDGES.

The report of the committee on municipal courts, which held that "the element of blind chance" figures largely in the choice of judges by popular vote, provoked considerable discussion. The report recommended the appointment of judges by a chief judge or by a judicial council, the chief judge to be elected in the regular way.

Decline.

PROGRESSIVES SUED FOR RENT.

CAN'T RAISE MONEY TO PAY BILLS IN CHICAGO.

Court is Asked to Oust Organization from Quarters They have Occupied Since So-called Party was Formed—Officers Say Dues have Been Insufficient.

[BY DIRECT WIRE—EXCLUSIVE DISPATCH.]

CHICAGO BUREAU OF THE TIMES, Nov. 19.—As showing the rapid decline of the Bull Moose party in Chicago, suit to collect three months back rent for the Chicago "Progressive" Clubrooms at No. 19 West Jackson boulevard was started today in the Municipal Court by Mrs. Anna L. Sears, widow of the late Richard W. Sears, from whom the "Progressives" rented the rooms.

As an alternative to securing the rent, Mrs. Sears asked the court to oust the club from the rooms, which it has occupied since shortly after the formation of the "Progressive" party in 1912.

Rent at the rate of $416.66 a month for part of last September, all of October and all of November is demanded by Mrs. Sears. The total of her bill amounts to $1133.32. Writs returnable November 23 were issued for the officers of the club.

According to officers of the club, their lease on the rooms calls for payment of the rent every six months in advance. The last collection of dues was insufficient to pay the rent.

Thomas D. Knight, who resigned from the club, has been succeeded by George E. Fernald, who is now president.

ARIZONA'S ANACHRONISM.

In an Era in Which Other States Return to Republican Politics She does the Opposite.

[BY A. P. DAY WIRE.]

PHOENIX (Ariz.) Nov. 19.—Fifty-three Democrats and one Republican will compose the second Arizona State Legislature, which will convene January 11. The only Republican elected was Senator Crabb of Navajo county. The last Legislature had forty-six Democrats and eight Republicans.

CHICKENS CAME HOME.

Author of Oregon's Corrupt Practice Act Finds He is Unable to Obey His Own Law.

[BY A. P. NIGHT WIRE.]

SALEM (Or.) Nov. 19.—The author of Oregon's Corrupt Practice Act, W. S. U'Ren, recently a candidate for Governor, has found himself unable to comply with one of its most important provisions. In a letter to Secretary of State Olcott, Mr. U'Ren writes that he has misplaced a memorandum book containing his statements of expenditures during the campaign, and the receipts. The law provides that all receipts must accompany statements of expenditures sent to the Secretary of State.

"I have no means of replacing the information that was in the account book," writes Mr. U'Ren, who estimated his total expenditures at $540.04. Mr. Olcott replied that it would be necessary for Mr. U'Ren to supply the receipts, either in originals or duplicates.

HENEY SPENT LITTLE.

Had Biggest Campaign Fund of Any of His Opponents, but Didn't Spread it Around.

[BY A. P. NIGHT WIRE.]

SACRAMENTO, Nov. 19.—Although Francis J. Heney, "Progressive" candidate for United States Senator, defeated at the last election by James D. Phelan, had a campaign fund larger than those of the Democratic, Socialist and Prohibition nominees combined he spent less than either of his chief opponents. His fund amounted to $5409, but of this he spent only $695.

His chief contributors were Congressman William Kent, with $2500, and Charles Crane, with $2000. A number of women were among those subscribing to the fund.

Counsel.

HITS POLICY OF GRANGE.

FORMER JUDGE GRAY OPPOSES SUFFRAGE AMENDMENT.

Tells Members at Convention in Delaware He Hoped to See Peace Reign Over World Eventually, but He Does not Advocate National Disarmament.

[BY A. P. NIGHT WIRE.]

WILMINGTON (Del.) Nov. 19.—In an address before the delegates and members of the National Grange today on the occasion of their visit to Delaware College at Newark, former Judge George Gray of this city expressed opposition to three issues on which the Grange had taken favorable action.

He opposed constitutional amendments in favor of woman suffrage and prohibition on the general ground that they should come as the result of localized experiment rather than "with the awful sweep of centralized power that would be embodied in an amendment to the Federal Constitution."

In referring to the war in Europe Judge Gray said he hoped eventually to see peace reign over the entire world, when disputes would be settled by arbitration instead of on the battlefield. He declared, however, that he did not advocate disarmament, believing it proper that a country should be armed sufficiently for self-protection.

Carl S. Vrooman, Assistant Secretary of Agriculture, another speaker, said if all the farmers of the country were to farm scientifically, they would save $5,000,000 a day.

When the Grange reassembled here tonight it adopted the report of the standing committee on peace. This opposed war and declared: "A large standing army and an immense navy are not conducive to peace."

The report further said that preparedness for war was largely the cause of the conflict in Europe.

A resolution was passed commending the Wilson administration for its efforts to maintain peace.

The Committee on Business Co-operation reported in favor of local co-operative organizations that would lead to a national co-operative body and thus eliminate the middleman and make prices lower.

W.C.T.U. to Seattle.

[BY A. P. NIGHT WIRE.]

ATLANTA (Ga.) Nov. 19.—Seattle was selected today by Executive Committee as the place for the 1915 convention of the Women's Christian Temperance Union. The date will be decided later. This concluded the business left over by the general convention which adjourned last night.

INEQUALITY MAKES THE WORLD GROW.

PROF. TAFT SAYS IT LEADS HUMAN NATURE TO HIGHER THINGS.

[BY A. P. NIGHT WIRE.]

CHICAGO, Nov. 19.—Prof. William H. Taft—he let it be known that he prefers that title—told members of the Psi Upsilon Fraternity at their annual luncheon here today, that the bonds between England and the United States were the bonds formed by university men. Commenting on criticism of fraternities that they encourage caste distinctions, he remarked:

"What makes the world a living growing thing is not that we are based on equality, but on inequality. There must be inequality of awards to stimulate human nature to greater and higher things."

Prof. Taft came to Chicago to deliver three lectures at the University of Chicago.

USE CHILDREN AS A SHIELD.

DESERTERS SCREEN SELVES AGAINST BULLETS AND GET AWAY.

[BY A. P. NIGHT WIRE.]

SAN FRANCISCO, Nov. 19.—Using a crowd of passing school children as a screen against bullets from the rifles of sentries, Guy H. Crane and Nelson B. Hazeltine, Federal prisoners for desertion, escaped from the San Francisco Presidio today and tonight they were still at large.

Throwing down their tools with which they had been working near one of the gates of the reservation, the men dashed away. Guards opened fire on them and they sped into the group of children and in their subsequent flight kept the youngsters between themselves and their pursuers. The guards, afraid of hitting the children, immediately ceased firing. After a long chase the fugitives got away.

EXTORTION IN CANADA.

Government Finds that Thousands of Dollars was Obtained Illegally from Holders of Lumber Licenses.

[BY A. P. NIGHT WIRE.]

ST. JOHN (N. B.) Nov. 19.—The royal commission which investigated charges that $100,000 was extorted by government officials from the holders of crown land lumber licenses found that $71,000 collected from this source was obtained by extortion, according to the commission's report, made public tonight. The charges specifically named J. K. Flemming, Premier of the province, as responsible for the alleged extortion.

Premier Flemming declared the commission's findings were "cruel and unjust." He announced that he would retain his office as Premier and would "fight it out."

Forest Fires.

Continued from First Page.)

went to the scene of the blaze. Thousands of acres of good mountain feed have already been burned over and unless the wind soon subsides the fires may get more headway tonight and do still greater damage.

FIRES RAGING ABOUT HEMET.

[BY DIRECT WIRE—EXCLUSIVE DISPATCH.]

HEMET, Nov. 19.—A fire such as has never before been known in the San Jacinto Mountains is now raging and all efforts to check the flames have thus far been useless. Forest Ranger Guy E. Exton is in charge of this force of several hundred men now at work on the mountains. Every available man from Hemet and San Jacinto has been taken to the fire by automobile and are prepared for a siege of several days.

The fire started during Wednesday night, supposedly from the sawdust, which has been burning since the fire at the mill several months ago. From Hemet the smoke seems to have enveloped the entire mountain. The flames are sweeping up Dark Canyon with incredible swiftness. In case the flames reach the head of this canyon the Hemet water supply will most certainly be cut off. The resorts of Idyllwild and Keen Camp are in the path and every effort is being made to change the course of the flames.

A call for more men was put in at 4 o'clock this afternoon and it is probable that several hundred fighters will be brought up from Riverside and vicinity.

WIND FANS BLAZE AT SANTA BARBARA.

[BY DIRECT WIRE—EXCLUSIVE DISPATCH.]

SANTA BARBARA, Nov. 19.—A raging fire almost seventeen miles in length is sweeping Tepesquet and Sisquoc countries, in the northern end of this county tonight. Forest Ranger Libeu reports the fire to have started early this evening in five different localities, fanned by high winds, and fed by dense undergrowth, dry and inflammable. The fires leaped wide gulches and rolled up high bluffs, finally uniting and presenting a hard problem in fire fighting. The flames extend from Tepesquet to La Brae and Sisquoc in a continuous line. Every vestige of vegetation is being licked up as the fire line sweeps along.

Every available man from Santa Maria to Santa Ynez has been rushed to the scene. Because of the length of the fire line the fighting forces, though numerous, seem powerless to stay the flames. The fighters are making desperate efforts at several points to turn the fire from the path of ranch properties. There seems no hope that the fire can be checked, though every maneuver known is being brought into play.

So far as can be learned tonight, the damage has been chiefly confined to forage and undergrowth on the Santa Ynez watershed.

This has been a fiery day with the officials of the Santa Barbara forest reserve. Five fires, four in Ventura county and one near Carpinteria, are causing anxiety. The officials report a fire back of Saugus, in San Francisquito Canyon; another in Wheeler Canyon, between Santa Paula and Ventura; a third raging on the hills above Sea Cliff, this side of Ventura; a fourth in the mouth of the Casitas Pass, and the fire near Carpinteria. By far the most threatening are the Saugus fire and the one which started in Wheeler Canyon.

The fire at Carpinteria started shortly after 11 o'clock this morning in an abandoned wood camp. The flames spread over the mesa on the S. P. Shepard place. It was early discovered. One hundred and fifty men were rushed to the scene. They fought the flames all day, and tonight have them under control. Unless a north wind develops during the night the fire danger is past in that quarter.

The fire above Sea Cliff, near the Rincon, has been sweeping over grazing lands and is being confined to private lands. So far the flames have not entered on the forest reserve. A strong force of fire-fighters is holding the fire in check. No serious damage has so far resulted either from the Sea Cliff fire or the fire below Shepard's Inn.

ORANGE COUNTY IS THREATENED.

[BY DIRECT WIRE—EXCLUSIVE DISPATCH.]

ANAHEIM, Nov. 19.—Several hundred men are engaged in a fierce fight with fire which is raging over the hills back of Orange County Park. The flames started near the Santa Ana clubhouse at Alta Vista about noon today and have swept over the hills a distance of ten miles to a point near the mouth of the Santa Ana Canyon. For a time the county park with its building and magnificent 160-acre forest of live oak was threatened, but it is believed now to be out of danger, the flames having been turned in another direction.

So far the principal damage done is the destruction of trees and vegetation on portions of the San Joaquin ranch and the Bixby ranch adjoining. At 8 o'clock tonight the fire is not yet under control. There is said to be a thousand men in the army of fire-fighters, many of them having been engaged in the struggle since early this afternoon. Five hundred head of cattle belonging to the Irvine ranch and pasturing in the hills were saved with great difficulty, some of them being scorched by the flames.

It is supposed that transient campers in Sycamore Flat are responsible for the fire, but on this point there is no definite information at present. Olive, Villa Park and El Modena residents, whose property is in danger, are among the thousand volunteers battling with the flames which have been confined to the east side of the Santa Ana River. It was feared during the afternoon the fire might cross the river and reach the oil tanks at Richfield.

FOR CHURCH PEACE SERVICE.

Wilson Asked to Indorse Plan for Celebration of the Centenary on February Fourteenth.

[BY A. P. NIGHT WIRE.]

BUFFALO (N. Y.) Nov. 19.—At a meeting tonight of the Buffalo Federation of Churches, the Buffalo Peace Society and the Committee of One Thousand for the celebration of 100 years of peace between English-speaking nations, a resolution was adopted inviting all the churches of the United States and Canada to join in a general church peace service February 14, the one hundredth anniversary of the ratification of the treaty of Ghent. President Wilson has been requested to indorse the plan.

London.

LIFE MISERABLE ON BATTLE LINE.

Soldiers Fight and Die in Wind, Rain and Snow.

Germans' Attempts on Ypres Failures, Says Witness.

Daring of Spies and Snipers Worries the Allies.

[BY ATLANTIC CABLE AND A. P.]

LONDON, Nov. 19.—The following descriptive account communicated by an eyewitness present with general headquarters, continues and supplements the narrative published on November 17 of the movements of the British force and the French armies in immediate touch with it:

"November 16—The nature of the situation on our front has not altered since the last letter. The Germans have continued to press generally along our lines and have focused their attention mostly around Ypres, though there has not up to now been a resumption of the violent attacks against that place.

"Friday, the 13th, was windy, with much rain. Trying as life in the trenches is under such conditions, our men have at least the consolation of knowing that the enemy were in a worse plight, for the wind blew steadily in their faces.

"On our left, the morning passed in desultory shelling, which gradually swelled in the afternoon into a fierce bombardment of the section of our line running south to the Menin-Ypres road. This was the prelude to an attack along the whole line. Around Ypres the enemy rushed our trenches at one point, but they were driven out again and the assault was repulsed. Here again our losses, though heavy, were much less than those of the Germans.

"As each successive attempt to take Ypres by assault fails, the bombardment of the unhappy town is renewed with ever-increasing fury.

"Further to the south, on our left center, the situation remained practically unchanged, a little ground being lost here and there and then regained. On our center and right, and indeed, along the whole of our line, the hostile artillery appears to have received orders on this day to search the area in the rear of our trenches. This, no doubt, is part of the policy of wearing down.

"On the night, on the night of the 13th-14th, a German trench was taken by a portion of our battalions, the occupants being bayoneted or taken prisoners. Part of another battalion which also advanced during the night encountered some of the enemy, who were attempting a similar operation. A hand-to-hand fight ensued, in which we came off the victors; we killed twenty-five Germans and lost only two men ourselves.

"Saturday was very cold and there also was some rain. On our left, proceedings were started with the usual heavy shelling and the Germans again resumed the offensive in the afternoon south of the Menin-Ypres road, with a similar result to that obtained on the previous day. They penetrated our line at one or two points, but soon were driven out and the line was almost completely restored.

"Further to the south the French made an attack near Wytschaete and gained some ground under cover of a very heavy fire from their guns. In the afternoon our left center was subjected to shelling alone. In our center Armentieres was also subjected to similar treatment. The town now is practically deserted by its inhabitants.

"During the day Betsune was bombarded by the enemy, who continued to devote his attention to the towns, villages and roads in line and then ran to the trenches themselves.

"On Sunday, the 15th, on our left, east of Ypres, a well-conducted counter-attack was carried out, against that portion of the line occupied by the enemy on the previous day, where he had established himself in some stables and trenches. Two attempts already had failed, when at 5:30 a.m. a gun was brought up to within 300 yards range. After four rounds had been fired a party succeeded in carrying the position, the subaltern in command being killed.

"The attack was led by the company sergeant-major. This noncommissioned officer was awarded the distinguished conduct medal, but has since died of his wounds.

"The bombardment slackened considerably in this quarter during the day. On the southeast of Ypres, between Hollebeke and Wytschaete, there was some heavy fighting, in which the French held their ground. On our left center nothing occurred beyond the usual shelling. In the center we scored a local success. Some of the trenches and houses lately captured by the Germans were heavily bombarded by our howitzers with the result that the defenders bolted from the position and were caught by the fire of our machine guns as they retired, losing about half of their number.

"On our right all was quiet. The weather on this day was about the worst we have yet experienced. It was bitterly cold and rain fell in torrents. Nevertheless, in spite of all difficulties, our aviators carried out a successful reconnaissance. For some time they hovered over the German lines observing the emplacements of the batteries and searching the roads for hostile columns, in the midst of a storm of driving snow and sleet which was encountered at high altitudes.

"Further information has recently come to hand regarding the enemy's method of sniping and spying. Noncommissioned officers are offered iron crosses if they will penetrate our lines at night. Those who attempt this work, having discarded boots, helmets and other impedimenta, crawl as close as possible to our defenses and try to attract the attention of one of our sentries by throwing a stone in a direction contrary to that in which they are crawling. This generally causes neighboring sentries to fire, thus disclosing their positions and that of our line of trenches.

"These spies, or snipers, often wear khaki uniforms and woolen caps similar to those worn by our men, and thus disguised, sometimes succeed in getting right behind our lines to favorable spots from which they shoot men passing to and fro. Many of them speak English well and display great ingenuity and effrontery in getting out of tight corners.

"Another reason for penetrating our lines is the cutting of telephone wires and behind one section of our front breaks have of late been very frequent. That the damage has not been entirely due to bursting shells has now been proved by the capture of one of the enemy's secret agents, carrying wire cutters and a rifle. The man was known to have been on intimate terms with the Germans when they retired from the area occupied by us."

The "eyewitness" closes with a eulogy of a French doctor who, with several nuns, remained in Ypres during the bombardment, and with two German wounded, and was killed by a shell. The day of his death the nuns and wounded were removed to a place of safety.

Suspense.

AWAITS WORD FROM TURKEY.

WILSON SEEKS EXPLANATION OF SMYRNA EPISODE.

President Confers with Secretary Daniels to Learn Status of Situation but is Informed Communication is Cut off as Result of European War.

[BY A. P. NIGHT WIRE.]

WASHINGTON, Nov. 19.—President Wilson conferred today with Secretary Daniels of the Navy Department and Acting Secretary Lansing of the State Department on the report produced by the firing by Turkish land forces on the American cruiser Tennessee in Smyrna, Asia Minor.

The President summoned the Secretaries to learn if there had been any word from Turkey which would throw on the reasons for the firing. It was found that neither the cable nor the wireless had yielded a clear explanation. The European war has practically paralyzed communication to Asia Minor and messages as are received come in vague terms about routes about the war zone.

If there is continued delay it is probable that the government will ask the British Admiralty for the use of its wireless in communication to reach the United States.

The President and his Cabinet are assuming that the shelling of the American launch was done after friendly warning given by the Turkish military notice that the port was to be closed. Even if the launch was fired with hostile intent, Washington government officials say the German government would promptly forward any explanation of its subordinate officials.

In no quarter here is the Smyrna incident or its consequences considered serious, for the United States is not at quarrel with Turkey. The government is on friendly terms with Turkey, and subjects and interests of the United States, Great Britain, and France are under the protection of the American flag. Every evidence of friendly relations between the United States and Constantinople.

In the absence of any official information, however, the President is anxious to have the facts in the case, and is awaiting with much interest the arrival of messengers who will be able to detail just what occurred.

When tonight's conference between Secretary Daniels and Secretary Lansing said no further instructions had been directed to the American Ambassador at Constantinople, the talk being confined to a detailed review of previous dispatches covering the general situation in Turkey and Asia Minor.

BACK TO FOLD OF REPUBLICANISM.

[BY A. P. NIGHT WIRE.]

CLEVELAND (O.) Nov. 19.—Sullivan, "Progressive" national committeeman from Ohio, today handed his resignation from the committee and his return to the Republican party.

ENGLISH WAR LOAN ALREADY COVERED.

[BY ATLANTIC CABLE AND A. P.]

LONDON, Nov. 19.—The English war loan, the largest in history, already has been covered, according to reports which were current in banking circles. The Government, however, reports that it will have not yet been advised of the fact, so that their total is not officially known. It is not known whether the subscription lists have been closed, unless they should be so as a result of over-subscription.

TO WELCOME WILSON.

French Ambassador Jusserand Tenders Him a Public Reception when He Visits Home.

[BY A. P. NIGHT WIRE.]

CLEVELAND (O.) Nov. 19.—Plans for a public reception to President Wilson, to be tendered by Ambassador Myron T. Herrick, Governor of Ohio, during the President's visit to his home in Cleveland, were announced today as a feature of the visit of Mayor Baker of that city. The President will be the guest of honor at the reception which will be held in the Hollenden Hotel, December 16, during the afternoon. Members of the Cabinet, Justices of the Supreme Court and Ambassador Jusserand of France will be invited.

CANADIAN RAILWAYS.

SAULT STE. MARIE (Ont.) Nov. 19.—Robert Reford, a prominent shipping man of Montreal, has been appointed receiver of the Algoma Central railway, which runs from Sault Ste. Marie to Hearst, a distance of 296 miles. The appointment was made by Chief Justice Meredith of the Ontario Supreme Court, at the instance of the bondholders.

Agrarian.

AND QUESTION FIRST IN MEXICO.

Says it Furnishes Basis of Present Revolt.

Deep Distrust of America Slowly Disappearing.

Mass of People Due to Years of Oppression.

[BY A. P. NIGHT WIRE.]

CHICAGO, Nov. 19.—John Lind, personal representative of President Wilson in Mexico during the Huerta administration, declared tonight in an address before the Industrial Club that the land question was the basis of the revolutions in Mexico and that nothing there would never cease until the workers were able to own their own farms.

Lind pleaded for kindly feeling towards Mexico, asserting that the distrust of the United States is vanishing and that thereafter the policy would be our steadfast policy forever.

"I was while in Mexico, and I feel sure," said Mr. Lind, "that permanent peace in Mexico on the basis of the social and economic condition which existed in the past is an impossibility.

Lind sketched the taking of the land from its original possessors by the Spanish conquerors. "As a whole nation was made homeless," he said, "and has so continued to this day. This is and will be the cause of revolutions in Mexico until the land question is settled. The State of Texas, for example, is owned by seven men."

In his address Mr. Lind declared that while in Mexico he became convinced that the so-called issue, in which virtually all of Mexico was aligned against Diaz was "only in a slight degree" that the impelling force was the majority of the people for economic and social, rather than for any partisan sense."

AGRARIAN SITUATION.

Touching the agrarian situation, Lind sketched the forcible transfer of land from the original possessors by the Spanish conquerors. "As a result a nation was made homeless," he said, "and has so continued to this day. This is and will be the cause of revolutions in Mexico until the land question is settled."

Lind declared, was the desire of the people, but they were and are poor and practically compelled to remain in the service of the land owners. Laws forbidding them to leave his service while in debt aided in keeping the people in subjection.

He said that the Mexican railroads formerly operated by Americans were in the hands of native Mexicans, the division superintendent to be an exception. Mr. Lind saw hope for improvement of the country.

Some of the situation I asked about by some of the critics of Diaz's policy, whether it was within the range of probability that the people who, within a year, had responded with alacrity to the new social and political movement might make such progress in the field of self-government, if afforded a chance. I am hopeful, aye, confident that they will."

BELIEVES MEXICANS.

Many of Mexicans, Mr. Lind said, convinced him that the difference between Mexicans and citizens of the United States are not fundamentally psychological. The inferiority and turbulence attributed to the Mexican other than the aristocracy are attributed to the years of oppression which they have suffered. He said that the word of a Mexican is to be taken with as much confidence as the word of men of other countries, and spoke with pleasure of the courtesy and kindness shown him.

His experience of the Mexican people, he said, made him wary and suspicious, Mr. Lind. "It has been my experience that the Mexican people to be trusted. The President did not have any sinister motive in his proffered friendship and good offices. I think, indeed, that they are now about convinced that when once convinced that it is to their interest to be true of the Mexican people, as of individual Mexicans, you have their real friends and are not more loyal friends are not to be found."

THE ARISTOCRACY.

He excoriated the Mexican aristocracy, charging the lack of patriotism, which beset the unfortunate people," said Mr. Lind, "do not have the sympathy of the men who have dividends from mines and plantations. I do not believe—they have been nervous. But there are patriots in this world than the future weal or woe of people seemed of greater moment to our President than the welfare of some of our citizens. Any losses can be compensated for the recognition of a Huerta is done in Europe at this time. It has been a crime against the generations unborn. His good offices and the friendship of our nation to the people of this country. Was this the true American spirit? Would you have had our nation in the spirit that is now in European civilization? Where was the idealism of Wilson as his diplomacy, and other impediments, crawl as close as possible to our defenses and try to attract the attention of one of our sentries by throwing a stone in a direction contrary to that in which they are crawling. This generally causes neighboring sentries to fire, thus disclosing their positions and that of our line of trenches.

"These spies, or snipers, often wear khaki uniforms and woolen caps similar to those worn by our men, and thus disguised, sometimes succeed in getting right behind our lines to favorable spots from which they shoot men passing to and fro. Many of them speak English well and display great ingenuity and effrontery in getting out of tight corners.

"Another reason for penetrating our lines is the cutting of telephone wires and behind one section of our front breaks have of late been very frequent. That the damage has not been entirely due to bursting shells has now been proved by the capture of one of the enemy's secret agents, carrying wire cutters and a rifle. The

RELIEF STAFF FOR BELGIUM.

Denmark Prints Issue to be Sold for Benefit of Refugees.

[A. P. FOREIGN CORRESPONDENCE.]

COPENHAGEN, Nov. 1.—A postoffice official here has carried out the idea of printing stamps for 1, 2 and 3 cents, bearing the picture of St. Martin, Belgium's patron saint, and for 3 cents, bearing the picture of the Belgian royal family, which are to be sold for the benefit of Belgian refugees. The press subscription throughout Denmark for the same purpose has been most successful.

man was known to have been on intimate terms with the Germans when they retired from the area occupied by us."

The "eyewitness" closes with a eulogy of a French doctor who, with several nuns, remained in Ypres during the bombardment, and with two German wounded, and was killed by a shell. The day of his death the nuns and wounded were removed to a place of safety.

Suspense.

AWAITS WORD FROM TURKEY.

WILSON SEEKS EXPLANATION OF SMYRNA EPISODE.

President Confers with Secretary Daniels to Learn Status of Situation but is Informed Communication is Cut off as Result of European War.

[BY A. P. NIGHT WIRE.]

WASHINGTON, Nov. 19.—President Wilson conferred today with Secretary Daniels of the Navy Department and Acting Secretary Lansing of the State Department on the report produced by the firing by Turkish land forces on the American cruiser Tennessee in Smyrna, Asia Minor.

The President summoned the Secretaries to learn if there had been any word from Turkey which would throw on the reasons for the firing. It was found that neither the cable nor the wireless had yielded a clear explanation. The European war has practically paralyzed communication to Asia Minor and messages as are received come in vague terms about routes about the war zone.

If there is continued delay it is probable that the government will ask the British Admiralty for the use of its wireless in communication to reach the United States.

The President and his Cabinet are assuming that the shelling of the American launch was done after friendly warning given by the Turkish military notice that the port was to be closed. Even if the launch was fired with hostile intent, Washington government officials say the German government would promptly forward any explanation of its subordinate officials.

In no quarter here is the Smyrna incident or its consequences considered serious, for the United States is not at quarrel with Turkey. The government is on friendly terms with Turkey, and subjects and interests of the United States, Great Britain, and France are under the protection of the American flag. Every evidence of friendly relations between the United States and Constantinople.

In the absence of any official information, however, the President is anxious to have the facts in the case, and is awaiting with much interest the arrival of messengers who will be able to detail just what occurred.

When tonight's conference between Secretary Daniels and Secretary Lansing said no further instructions had been directed to the American Ambassador at Constantinople, the talk being confined to a detailed review of previous dispatches covering the general situation in Turkey and Asia Minor.

BACK TO FOLD OF REPUBLICANISM.

[BY A. P. NIGHT WIRE.]

CLEVELAND (O.) Nov. 19.—Sullivan, "Progressive" national committeeman from Ohio, today handed his resignation from the committee and his return to the Republican party.

ENGLISH WAR LOAN ALREADY COVERED.

[BY ATLANTIC CABLE AND A. P.]

LONDON, Nov. 19.—The English war loan, the largest in history, already has been covered, according to reports which were current in banking circles. The Government, however, reports that it will have not yet been advised of the fact, so that their total is not officially known. It is not known whether the subscription lists have been closed, unless they should be so as a result of over-subscription.

TO WELCOME WILSON.

French Ambassador Jusserand Tenders Him a Public Reception when He Visits Home.

[BY A. P. NIGHT WIRE.]

CLEVELAND (O.) Nov. 19.—Plans for a public reception to President Wilson, to be tendered by Ambassador Myron T. Herrick, Governor of Ohio, during the President's visit to his home in Cleveland, were announced today as a feature of the visit of Mayor Baker of that city. The President will be the guest of honor at the reception which will be held in the Hollenden Hotel, December 16, during the afternoon. Members of the Cabinet, Justices of the Supreme Court and Ambassador Jusserand of France will be invited.

CANADIAN RAILWAYS.

SAULT STE. MARIE (Ont.) Nov. 19.—Robert Reford, a prominent shipping man of Montreal, has been appointed receiver of the Algoma Central railway, which runs from Sault Ste. Marie to Hearst, a distance of 296 miles. The appointment was made by Chief Justice Meredith of the Ontario Supreme Court, at the instance of the bondholders.

RELIEF STAMP FOR BELGIUM.

Denmark Prints Issue to be Sold for Benefit of Refugees.

[A. P. FOREIGN CORRESPONDENCE.]

COPENHAGEN, Nov. 1.—A postoffice official here has carried out the idea of printing stamps for 1, 2 and 3 cents, bearing the picture of St. Martin, Belgium's patron saint, and for 3 cents, bearing the picture of the Belgian royal family, which are to be sold for the benefit of Belgian refugees. The press subscription throughout Denmark for the same purpose has been most successful.

man was known to have been on timate terms with the Germans before they retired from the area now occupied by us."

The "eyewitness" closes with a eulogy of a French doctor who, several nuns, remained in Ypres during the bombardment, nursing two German wounded, and was killed by a shell. The day after death the nuns and wounded were removed to a place of safety.

Suspense.

AWAITS WORD FROM TURK

WILSON SEEKS EXPLANATION OF SMYRNA EPISODE.

President Confers with Secretary Daniels to Learn Status of Situation but is Informed Cable Communication is Cut off on Account of European War.

[BY A. P. NIGHT WIRE.]

WASHINGTON, Nov. 19.—President Wilson conferred today with Secretary Daniels of the Navy Department and Acting Secretary Lansing of the State Department on the situation produced by the firing by Turkish land forces on the launch of the American cruiser Tennessee at Smyrna, Asia Minor.

The President summoned the Secretaries to learn if there had been any word from Turkey shedding light on the reasons for the firing. It was found that neither the cables nor wireless had yielded a syllable of information. The European war has practically paralyzed cable communication to Asia Minor and each of messages as are received come by way of Berlin, and are about routes about five days old.

If there is continued delay it is probable that the government of the British Admiralty for the use of its wireless in the Mediterranean to reach the American station.

The President and his Cabinet are assuming that the shots fired by the American launch were after friendly warning giving the customary notice that the port was blockaded and closed. Even if the launch was fired with hostile intent, the Washington government believes that the foreign government would respond promptly for unauthorized acts of subordinate officials.

In no quarter here is the belief entertained that the shots, or its consequences regarded as serious, for the United States to have a quarrel with Turkey. The American government is caring for the interests of Great Britain, and there has been every evidence of friendliness in the relations between Washington and Constantinople.

In the absence of details information, however, the President is anxious to have the incident cleared up, and is awaiting with much interest the arrival of messages explaining in detail just what occurred.

When tonight's conference of both Secretary Daniels and Secretary Lansing said no further information had been received by the American Ambassador at Constantinople, the talk being based on a detailed review of previous reports covering the general situation in Turkey and Asia Minor.

BACK TO FOLD OF REPUBLICA

[BY A. P. NIGHT WIRE.]

CLEVELAND (O.) Nov. 19.—Sullivan, "Progressive" national committeeman from Ohio, announced today his resignation from the executive committee and his return to the Republican party.

ENGLISH WAR LO ALREADY COVE

[BY ATLANTIC CABLE AND A. P.]

LONDON, Nov. 19.—England's war loan, the largest in her history, already has been covered, according to reports which were current in banking circles. The Bank of England, however, reports that it does not yet have been actually covered, so that their total is not yet known. It is not intended to close the subscription lists before Saturday unless there should be an early over-subscription.

TO WELCOME HERRICK.

French Ambassador's Friends Tender Him a Public Reception when He Gets Home.

[BY A. P. NIGHT WIRE.]

CLEVELAND (O.) Nov.

Plans for a public reception to Ambassador Myron T. Herrick, Governor of Ohio, upon his return to his home in Cleveland from France early in December, were formed today at a luncheon attended by Mayor Baker and a score of prominent men of this city. Mr. Herrick is to be advised of the proposed reception before he leaves France in November 24, when he will be relieved of his official duties by Whitehall Sharp of Illyria, newly-appointed ambassador to France.

HIGH TREASON.

CANADIAN IS ARRESTED.

[BY A. P. NIGHT WIRE.]

SAULT STE. MARIE (Ont.) Nov. 19.—Robert Sayer of this city is in custody here on a charge of treason. He is said to have admitted in court today that he aided Germans from the United States into Canada to join their home regiments in the European war. The crime is punishable by death.

Agrarian.

...D QUESTION ...ST IN MEXICO.

...gs it Furnishes Basis ...f Present Revolt.

...n Distrust of America ...ly Disappearing.

...e of People Due to ...rs of Oppression.

[BY A. P. NIGHT WIRE.]

...Nov. 19.—John Lind, ...representative of President ...n Mexico during the Huerta ...ations, declared tonight in an ...ress before the Industrial ...the land question was the ...the revolutions in Mexico and ...ding there would never cease ...workers were able to own ...farms.

...e pleaded for kindly feeling ...ard Mexico, asserting that ...interest of the United States ...ring and that thereafter the ...would be our steadfast ...ighbor.

...ve in Mexico, and I feel ...Mr. Lind, "that permanent ...Mexico on the basis of the ...economic condition which ...ed in the past is an impos-

...e sketched the taking of the ...its original possessors by ...conquerors. "As a whole ...was made homeless," he ...has so continued to this ...and will be the cause ...ble in Mexico until the ...is settled. The State of ...for example, is owned by ...men."

...his address Mr. Lind de- ...while in Mexico he be- ...ced that the so-called ...in which virtually all of ...ence was aligned against ...only in a slight degree ...that the impelling force ...majority of the people ...and social, rather than ...partisan sense."

...IAN SITUATION.

...the agrarian situation, ...ded the forcible transfer ...from the original pos- ...Spanish conquerors. "As ...action was made home- ...said has so continued ...This is and will be the ...ulties in Mexico until ...settled."

...freedom, he declared, was ...press, but they were and ...and practically com- ...in the service of the ...rners. Laws forbidding ...to leave his service while ...aided in keeping the ...subjection.

...that the Mexican rail- ...operated by Americans ...hands of native Mex- ...division superintendent to ...Mr. Lind saw hope for ...of the country.

...the situation I asked ...the critics of ...policy, whether it ...the range of prob- ...people who, within a ...had responded with ...to new social and ...ment might make ...in the field of ...ment, if afforded a ...it hopeful, aye, con- ...do it."

...EXICANS.

...Mexicans, Mr. Lind ...him that the dif- ...Mexicans and citi- ...States are not ...logical. The in- ...evidence attributed to ...rather than the aristoc- ...attributed to the years ...which they have suf- ...that the word of a ...is taken with as much ...of men of other ...and spoke with pleasure ...courtesy and kindli-

...importance of the Mex- ...this wary and sus- ...Mr. Lind. "It has been ...Mexican people to be- ...President did not have ...here in his proffered ...good offices. I think, ...they are now about ...once convinced ...to true of the Mexican ...individual Mexicans, ...you have their real ...loyal friends are not

...ARISTOCRACY.

...ntained the Mexican ...aristocracy, charging ...of patriotism.

...which beset the un- ...said Mr. Lind, "do ...sympathy of the men ...of dividends from mines ...I do not be- ...they have been ...But there are ...in this world than ...future weal or woe ...seemed of greater ...to President than the ...of some of our citi- ...can be com- ...retard civilization, ...recognition of a Huer- ...in Europe at this ...been a crime against ...generations unborn. ...good offices and the ...action to the people ...has the true Ameri- ...you have had our ...the spirit that is now ...civilization? ...the idealism of ...as his diplomacy. ...the fruit of their ...years. Which do you ...say, in the case of ...practical states- ...financial lines."

...the establish- ...banks in Mexico, and ...on the part of com- ...to lend American ...country. In connection ...exhibited careful prep- ...a study of the ...customs of Mex- ...other satisfactory re-

...PLOT.

...N ARRESTED.

...[BY A. P. NIGHT WIRE.]

...Nov. 19.—Dis- ...Conspiring plot ...Mex., was an- ...Four Mexicans ...here yesterday and ...to San Antonio. ...by former Villa ...charged with re- ...him.

FOUR PRIESTS ARE EXECUTED.

MEXICAN MILITARY GOVERNOR DECLARES THEY HEADED AN UPRISING.

[BY A. P. DAY WIRE.]

EL PASO (Tex.) Nov. 19.—A military bulletin from Guadalajara, received here today, said that four Roman Catholic priests had been executed by order of Gen. Joachim Amara, military Governor in the State of Michoacan. It was declared that the clericals had headed an uprising. Several similar uprisings of the people against alleged confiscation and desecration of church property have been reported from several points in Southwestern Mexico.

PRELATE SORRY FOR MEXICANS.

HOPES UNITED STATES WILL NOT TOLERATE CONDITIONS OF TYRANNY.

[BY A. P. NIGHT WIRE.]

BALTIMORE, Nov. 19.—Cardinal Gibbons, at the request of the archbishops of the United States, has written a letter of sympathy to the Mexican hierarchy, in which he says that the "deplorable conditions which for some time have prevailed in Mexico, and which apparently become more intolerable with each attempt to remedy them, are the source of the deepest concern to the bishops of the United States. The American people," the cardinal continued, "will not, I am sure, deliberately assent to the establishment on their borders to a system of misrule based on the worst of tyrannies—the tyranny of the soul and conscience."

CARRANZA MOVES MEXICAN CAPITAL.

[BY A. P. NIGHT WIRE.]

MEXICO CITY, Nov. 19.—It is reported that Gen. Carranza has declared Orizaba the new capital of the Republic.

Mexico City, despite the despatch of troops to the north to meet the forces of Gen. Villa, is quiet, but a feeling of tenseness prevails.

No trains arrived here from Vera Cruz last night. It is reported that railroad traffic has been stopped at Esperanza, but the reason for it is not known here.

BRAZILIAN ENVOY OFFERS MEDIATION.

[BY A. P. NIGHT WIRE.]

MEXICO CITY, Nov. 19.—The Brazilian Minister, Senor Cardosa de Oliveira, called today on Gen. Obregon, who has assumed supreme command of the capital and of the Federal district, and offered to act as mediator between the contending forces.

Gen. Obregon replied that if the Minister came as the representative of the United States he could not discuss the subject owing to "the unjust action of Washington in occupying Vera Cruz and affronting the honor of the Mexican nation." He added that he believed all mediatory efforts would be useless.

The Brazilian Minister asked what guarantee Gen. Obregon could offer to foreigners now that the bulk of the army was to leave the capital. Gen. Obregon informed him that cavalry detachments and other forces would be left here.

Large bodies of troops are being moved out of the capital. The editors of the newspaper El Liberal left today for Carranza's headquarters, the paper being the last of the government organs to be removed from the capital.

QUICK VICTORY FOR GEN. VILLA.

[BY A. P. NIGHT WIRE.]

EL PASO (Tex.) Nov. 19.—The abandonment by Carranza forces of Queretaro, as reported in press dispatches from Aguascalientes, indicated a bloodless triumph for the convention forces as led by Gen. Villa. Queretaro is the only town of strategical importance and easily defended between Aguascalientes and Mexico City, Villa's goal.

It had been expected that the Carranza forces under Gen. Pablo Gonzales would have made their decisive stand at this place. Even the Villa agents here did not expect such a move. The Carranza representatives, while admitting their ignorance of news from the interior, expressed belief that some surprise was in store for the apparently triumphant army of the north. However, they admitted their surprise at the report.

FEAR EVACUATION OF VERA CRUZ.

[BY MEXICAN CABLE AND A. P.]

VERA CRUZ, Nov. 19.—Apprehension among a large part of the residents of Vera Cruz, both permanent and temporary, becomes more marked as the date for the evacuation of the city and its occupation by the Constitutionalists draws near. Two hundred refugees today telegraphed President Wilson, appealing for aid to leave Vera Cruz. Like many others of the refugees, the signers of the telegram are actually too poor to pay for their steamer passage, although some of them would be wealthy if their vested interests could be realized upon.

The Spanish Consul reports that eleven textile mills, valued at 65,000,000 pesos, have been looted and burned near Puebla.

VERA CRUZ REFUGEES.

VESSEL AT THEIR DISPOSAL.

[BY A. P. DAY WIRE.]

WASHINGTON, Nov. 19.—Gen. Funston telegraphed Secretary Garrison today that he would arrange to bring the Mexican priests and nuns now at Vera Cruz to the United States by a government vessel. He said he previously had been informed by the priest in charge of the refugees at Vera Cruz that they would be taken out of Mexico under church auspices.

President Kelly of the Catholic Church Extension Society, Chicago, was informed of Gen. Funston's latest message.

Lord Roberts at Rest.

[BY ATLANTIC CABLE AND A. P.]

LONDON, Nov. 19.—The body of Field Marshal Lord Roberts, borne on a gun carriage, moved slowly today through the streets of London to its last resting place in St. Paul's Cathedral. The streets were lined with troops, while hundreds of thousands of civilians stood with bared heads in a cold rain as the funeral cortege went by.

Pessimistic.

SILLIMAN NOW ALARMED AT MEXICAN SITUATION.

BY GEORGE ADDISON HUGHES.

[BY DIRECT WIRE—EXCLUSIVE DISPATCH.]

MEXICO CITY, Nov. 19.—John R. Silliman, President Wilson's personal representative with Carranza until Carranza left Mexico City, has consistently followed an optimistic policy, but last night, in preparing his reports for Washington, Silliman's optimism suddenly reversed itself. He filed to Washington a lengthy message that was not only pessimistic, but alarming. The facts of the matter are that, while conditions here are bad, they are no worse than they have been for the past few months while Carranza was here, and before Washington changed its policy Silliman felt that personal security which inspires optimism, but does not describe true conditions since Carranza has left.

Perhaps Silliman is having visions of the untimely death to be meted out to him by the authors of threatening letters. Also, perhaps he recalls too vividly the latest threatening effusion, which demanded that he hang a white flag out of his window at the Hotel Isabel, if he intended to get out of Mexico, or a red flag if he did not. In any event, he is flaunting the white flag now. His reports at least are alarming the people of the United States by stories of conditions that are just as they have been for months.

Scarehead reports that the withdrawal of Obregon's troops have left the city open to the entrance of Zapatista's hordes are officially branded as ridiculous. Investigation tonight showed the garrisons at San Angel, Xochimilco, Peralvillo, Atzcapotzale, Cotacubaya, Coyoacan and Contreras are intact. Gens. Blanco, Obregon, Alvarado, Pesqueira, Sanchez, Robelo and a dozen lesser generals are still here with their commands. Official explanation of Obregon's assumption of supreme military chief here is that it was to avoid a possible cuartelazos or treachery on the part of jealous associates. Obregon, Blanco and Pesqueira had an important conference on this subject today. Gen. Obregon and Gonzalez, in a manifesto to the nation, brand Villa a traitor and declare allegiance to Carranza. They warn the people of a repetition of a tragedy at Villa's hands, and ask them to fight with the Carranza forces with reason and force. They refer to Gutierres as being merely an instrument of Villa's without a ministerial Cabinet or an administrative programme.

Mexico.

(Continued from First Page.)

brother, Gen. Raoul Madero, and is being sent a prisoner to Juarez. Julio Madero was a member of Gen. Obregon's staff.

WASHINGTON, Nov. 19.—Gen. Villa's march on Mexico City continues unobstructed, according to official telegrams today from American consular agents accompanying him. Two thousand Carranza troops changed their allegiance to Villa at Leon, the dispatches said, and garrisons all along the line are incorporating themselves in the Villa columns.

That Villa will reach Mexico City without difficulty is the opinion of the American agents, who say his army is well equipped and moving with scientific precision. From Carranza sources, however, it is said that Villa will have to clash in a few days with the troops of Gen. Obregon and Gonzalez, south of Irapuato and near Queretaro.

From Mexico City the American government has received advices of the general uncertainty with which the situation is beclouded. It was not known there whether Gen. Obregon would be able to hold the city against the attacks of Zapata on the south and Villa forces on the north.

CARRANZA'S SIDE.

Rafael Zubaran Capmany, Washington representative of Gen. Carranza, gave out the following telegram tonight received from Carranza, dated Cordoba, yesterday, and reviewing Carranza's side of the controversy:

"CORDOBA (Mex.) Nov. 18, 1914. "Mr. Zubaran, Washington, D. C. "With the purpose that you may be clearly and trustworthily informed as to the actual conditions and be in a position to emphatically deny all false rumors I wish to place in your hands all of the details of the situation, beginning by giving you the conditions on which I was willing to resign as I expressed them in a message to Gen. Gonzalez on the 15th. These points were: I will surrender the power in my hands to any person whom I deem trustworthy, as for example, Gen. Pablo Gonzalez.

"Gen. Villa shall deliver the actual command of his forces to the administration of the territory controlled by Gen. Eulalio Gutierrez. Villa and myself shall both leave the country and meet in Havana on November 25. The convention of generals shall convene in Mexico City to select a President for the entire pre-constitutional period. Gens. Gutierrez and Gonzalez shall deliver the command of the troops under them to the newly selected President. If on the 30th of November the conditions have not been complied with Carranza shall resume his character as first chief of the Constitutionalist army.

"To these propositions contained in this statement, Gens. Gonzalez and Obregon answered from Mexico City that they had been accepted in full at Aguascalientes. In effect that was that Villa and myself were to leave the country, the former to surrender the command of the division of the north and I the first chieftainship of the Constitutionalist army, as well as the executive power of the nation, to the person indicated in my letter, and ultimately this person as well as Gen. Gutierrez would deliver their powers to one who would be selected the pre-constitutional President of Mexico.

"Accordingly it is false, as the press of the United States reports, that I had been given twenty-four hours within which to surrender my office.

"The main object of my trip to the south of Mexico has been to visit the neighboring States of the capital and to obtain personally the state of public opinion, which I have found satisfactory. Also, I wished to arrange in a dignified manner the evacuation of Vera Cruz by the American troops, which evacuation I hope to see effected as the Washington government has promised to carry it into effect on the 23rd of this month.

"My desire is to avoid the responsibility of future bloodshed so that I may not be blamed hereafter for causing bloodshed on the score of personalities. My desire is to make every possible concession compatible with my duty as a citizen, as representative of the revolution, and as first chief in charge of the executive power of the nation.

"The majority of the chiefs remained loyal and continued to remain firm and ready to sustain the conditions to which I made reference. For this reason it is false that they have abandoned their first attitude and now desire that I leave the country. This latter is only considered by them in case the last conditions that I have named are fully complied with.

"In regard to the protest that the Villistas have made in regard to early evacuation of Vera Cruz, I am not in a position to know anything about it. Such a protest would only show a lack of honor and patriotism on their part, and my feelings lead me to reject the idea that any Mexican citizen would harbor such an intention. The essential point is the evacuation of foreign troops from a part of our territory without consideration of internal partisanship, as these are matters that rest entirely in our own hands for settlement.

"It is false that Villista troops are about to take the port of Tampico, because it is first necessary for them to defeat the Constitutionalist troops in the States of Coahuila, Nuevo Leon and Tamaulipas, which at the present time remain loyal to the first chief.

"Gens. Obregon, Gonzalez and Aguilar firmly demand that the conditions stipulated by me shall all be fulfilled, and accordingly there is no truth in the rumor of their defection.

"Up to the present time I have not received any word that Villa had informed the Aguascallentes convention that he will retire from the command of the Division of the North and agree to expatriate himself. As I have already mentioned, the convention is the only party which has informed me that it has accepted in full the last conditions that I suggested."

GOOD FEELING AT MONTEREY.

Reports to the State Department today said a marked spirit of good feeling among all factions in and around Monterey, Mex., had been produced by the tributes paid to the late Geronimo Trevino of the Mexican Federal army, when his funeral services were held at Monterey recently. Thousands of Constitutionalist soldiers were in the great crowd which assembled for the funeral. Business was suspended in Monterey so that all classes might attend.

STOP FIRE WITH DYNAMITE.

Fourteen Buildings are Destroyed in Pennsylvania Town When Water Supply Becomes Exhausted.

[BY A. P. DAY WIRE.]

GIRARDVILLE (Pa.) Nov. 19.—Fourteen stores and residences were destroyed at a loss of $250,000, and one man killed in a fire here today. The fire was brought under control by the use of dynamite after the water supply had become exhausted. Fire companies from a half dozen surrounding towns sent assistance.

LEADVILLE TENDERLOIN BURNS.

[BY A. P. DAY WIRE.]

LEADVILLE (Colo.) Nov. 19.—The Leadville tenderloin district, famous for its saloons and dance halls in the pioneer days of violence and riotous celebration of sudden wealth, was swept away by fire early today.

GIRLS' SORORITY DESTROYED.

[BY A. P. DAY WIRE.]

URBANA (Ill.) Nov. 19.—The Kappa Alpha Theta sorority house, housing thirty-seven girl students of the University of Illinois, was destroyed by fire today. No one was injured. The loss is estimated at $50,000.

FREE SISTERS OF MURDER.

Illinois Women Admit Killing of Brother, but Claim They Shot in Self Defense.

[BY A. P. DAY WIRE.]

DIXON (Ill.) Nov. 19.—Mrs. Emma Hutton of Sterling, Ill., and Miss Lillian Byers of Chicago, sisters, who were accused of murdering their brother, Emanuel Byers, on July 9, were freed by a jury at Morrison, Whiteside county, today. Mrs. Hutton admitted the shooting, but pleaded self-defense and fear of death from Byers, who, the sisters claimed, had frequently threatened to kill her.

POISONED PANCAKES.

Little Girl is Killed and Three Others in Same Family are in Critical Condition.

[BY A. P. NIGHT WIRE.]

MOUNT PLEASANT (Iowa) Nov. 19.—Inez Jordan, 14 years old, daughter of J. B. Jordan, is dead, and three other members of the Jordan family are in a critical condition as the result of eating pancakes which contained poison.

A murderous assault was made upon Mrs. Jordan two years ago.

The New Baby is World's Wonder

Every tiny infant makes life's perspective wider and brighter. And whatever there is to enhance its arrival and to ease and comfort the expectant mother should be given attention. Among the real helpful things is an external abdominal application known as "Mother's Friend." It is so well thought of by women that most drug stores throughout the United States carry "Mother's Friend" as one of their staple and reliable remedies. It is applied to the abdominal muscles to relieve the strain on ligaments and tendons.

In a little book are described more fully the many reasons why "Mother's Friend" has been a friend indeed to women for more than two generations. This book was prepared not only to aid the inexperienced but to enable as many women to have at hand the timely hints, suggestions and helps in concise and neatly printed form for ready reference. It should be in all homes. "Mother's Friend" may be had of almost any druggist but if you fail to find it write us direct and also write for book to Bradfield Regulator Co., 303 Lamar Bldg., Atlanta, Georgia.

NERVOUS CHILDREN

Children are nervous because they inherit a tendency to nervousness, because they overstudy or overwork, or because they are run down physically.

Whatever the cause, nervous children need careful management. Scolding does no good and most forms of punishment are harmful. See that the patient does not overwork or overstudy, give good nourishing food, sufficient out-of-door exercise and a safe, non-alcholic tonic. Dr. Williams's Pink Pills are the tonic for such cases, harmless, sugar-coated and easy to take. As the tonic treatment builds up the child's nervous strength there will be less demands on your temper, less temptation to scold. When nervous children get in "tantrums" put them to bed, whatever the hour of the day. If the paroxysm continues give the child a warm bath and return it to bed. And persist in the tonic treatment with Dr. Williams' Pink Pills, the nourishing food and the exercise. It is surprising how many nervous disorders are corrected by building up the blood. Even St. Vitus' dance will yield if you are faithful.

A book on Nervous Disorders will be sent free on request by the Dr. Williams Medicine Co., Schenectady, N. Y., if you mention this paper. Your own druggist sells Dr. Williams' Pink Pills.

HIT WITH PIPE WRENCH.

Prominent Illinois Woman Robbed and is Left Lying Unconscious in a Church Yard.

[BY A. P. DAY WIRE.]

AURORA (Ill.) Nov. 19.—A woman found unconscious in the yard of the Free Methodist Church last night with her skull crushed by a blow from a pipe wrench, was identified today as Miss Jennie Miller, 55 years old, daughter of a former Mayor of Aurora. Physicians say she cannot live. Miss Miller's handbag, containing money and valuable jewelry, was not found. Authorities investigating the case hold a theory of robbery.

TO OPEN KLAMATH LAND.

Homesteaders May Settle in Siskiyou and Modoc Counties, California, After December Thirtieth.

[BY A. P. NIGHT WIRE.]

SACRAMENTO, Nov. 19.—Government land in the Klamath project in Siskiyou and Modoc counties is to be opened for homestead settlers December 30, 1914. According to instructions received at the local Land Office, the order of the Department of the Interior dated July 19, 1904, and January 25, 1905, are now vacated and the land will be subject to entry, filing and selection.

The notice is signed by Clay Tallman, Land Commissioner at Washington. It provides that those who were filing claims on the land prior to the withdrawal order may have first right to the land on which they have settled. A portion of the Bird Reserve is not affected by the restoration order.

Information for Lung Sufferers

The makers of Eckman's Alterative will be pleased to send reports of recoveries from tuberculosis and a booklet of interest to sufferers, with information about diet and fresh air. Investigate this case:—

2141 Susquehanna Ave., Phila., Pa.

"My Dear Sir:—For two years I was afflicted with hemorrhages of the lungs, and later I was taken with a severe attack of pneumonia. When I recovered sufficiently to walk about the house I was left with a frightful hacking cough, which no medicine I had taken could alleviate. It was at this time, March, 1909, that I started taking Eckman's Alterative. In a short time my cough was gone and I was pronounced well. I cannot speak too highly for the good it has done." (Abbreviated.)

(Signed) HOWARD L. KLOTZ.

Eckman's Alterative is most efficacious in bronchial catarrh and severe throat and lung affections and upbuilding the system. Contains no harmful or habit-forming drugs. Accept no substitutes. Small size, $1; regular size, $2. Sold by leading druggists. Write for booklet of recoveries.

Eckman Laboratory, Philadelphia.

Sold by The Owl Drug Co., Los Angeles, Cal.

THE GENUINE

We carry only sterling silver, 14-carat gold stones without flaws.

Donavan & Seamans Co.

743 Broadway

QUICK MEAL STOVES

The gas cook stove that simplifies cooking. Ask the cook!

Cass-Smurr-Damerel Co.

412 S. Broadway.

BERLIN

Biggest, Best, Busiest Leading Dry Cleaners

Phones: Home 10675—South 675.

Drink Puritas Distilled Water

5 Gallons 40c Phones: Home 10683 Main 8191

Delivered Within the Old City Boundary Lines. Agents in all beach and inland towns in Southern California.

T. A. ICE & COLD STORAGE CO.

Akoz For Rheumatism, Stomach Trouble, Ulcers, Piles, Kidney and Liver Trouble, Catarrh, Eczema.

At All Leading Druggists.

Hale's

341-343-345 SO. BROADWAY

Suits To $25 Values $14.75

Handsome suits—every one new and up-to-date in style. Cossack, Redingote and College effects as well as suits with short strictly tailored coats. The skirts are plain, with tunics or pleated. These suits are actually worth $20, $22.50 and $25.00. Cloths include serges, cheviots, broadcloths, poplins, gabardines and novelty weaves. Just 300 suits in the lot. Your choice Today for $14.75.

Skirts $5 to $7.50 Values $3.95

Plain tailored and novelty styles of fine serges, cheviots, mixtures and poplins in a large range of colors, as well as black and blue. $5 and $7.50 values. Special in this sale Today—$3.95 each.

Hat Shapes $5.00 Values.... $2.48

All the very best and most fashionable shapes, including the wide-brimmed sailors with soft crowns. Made of velvets and plushes, in Alice blue, peacock, navy blue, wistaria, purple, emerald, myrtle green, a dark shade of terra cotta and white. Shapes worth all the way up to $5.00. Priced for this sale—$2.48.

75c Flowers for 15c

A nice assortment of gold, silver, white and pink flowers, also berries, roses, foliage and stick-up effects so popular for trimming hats. Vals. to 75c. Special today—15c.

$2.00 Birds for 69c

Birds are very new and smart hat trimmings. We have them in iridescent colorings, also black and white. Many of these would ordinarily sell at $2.00. Sale price, 69c.

Notions at Half and Less

HAIR PINS—crimped or straight, assorted length. 16 packages to the bundle. Worth 1c a pkg. Price, the bundle, 16 packages 5c

10c BUTTONS — 16 to 22 ligne, pearls. Fish eye, 2-hole style. Perfectly finished. Sale price, the dozen 5c

DARNING COTTON—J.&P. Coats' 8-ply, 45-yd. spools. Black, white and colors. 2½c spools. 3 spools for 5c

5c, 8c and 10c Elastic, from round to ¾-inch width ..... 2½c yd.
10c, 12½c and 15c Elastic, from ¾ to 1¼-inch width ..... 5c yd.
17c Elastic, 1¼ inches wide, white or black ..... 7½c yd.

SAFETY PINS—rust-proof, with needle points, 3 different sizes. Regular 5c cards, on special sale for 2½c

HOOKS AND EYES—black and white, all sizes in the lot. Regularly these sell for 5c card. Special, 3 cards for 5c

HAIR NETS — allover silk nets, extra large. All shades of blond, brown and black. Special, 3 nets for 5c

HOSE SUPPORTERS — pin-top. Children's and misses' sizes. Some with the velvet button clasp. 10c and 15c grade. Sale price. 5c

TIGHT GRIP shirtwaist belts—adjustable to any size from 18 to 36. Elastic or tape. Worth 15c. Sale price 5c

NEEDLES—sharps, plain and gold-eyed. Papers containing assorted sizes from 5 to 9 or 3 to 9. Regular 5c papers, for 2½c

DRESS CLASPS—rust-proof, black and white. Four different sizes. Specially price for this sale, 3 dozen 10c

HOSE SUPPORTERS—pad supporters with belts, made of good firm elastic. 25c values on sale, the pair 12½c

BELTING—wide skirt belting—2¼ to 3 inches wide. White or black. 10c and 12½ regularly. On sale, the yard 5c

4 Spools of Best Cotton Thread for 10c

Williamantic best six-cord cotton thread in 200-yard spools. Black and white in all the best numbers. Worth 5c a spool. Sale price—4 spools 10c.

American Trading Checks Given Here!

SPECIAL SALE of BROKEN LINES in MEN'S HATS, $2.00, $2.50 and $3 Values $1.50

From broken lines in soft and stiff hats for men and young men we have selected an assortment that is bound to please everyone desiring new style hats at tremendous savings. It is a unique opportunity at this time and is limited to two days only.

Today and Saturday Only

This special sale includes the new style felt hats, in blues, browns, grays, dark grays, greens and blacks, in the high crowns, curled brims and contrast bands and the more conservative models. The stiff hats include English and conservative styles.

ESTABLISHED 1862

"Desmond's"

THIRD ST. AT SPRING.

Open Saturday Evening until Ten.

Schools and Colleges.

Harvard School

(Military)

Boarding and Day School. Sixteenth and Western. Fully accredited. U. S. Army detail. Send for Catalogue. Rev. Robt. B. Gooden, M. A., Principal. Fifteenth Year.

HUNTINGTON HALL

Boarding and Day School for Girls, Oneonta Park, South Pasadena.

Accredited to eastern colleges and universities. Art Expression, Aesthetic Dancing, thorough musical instruction. New buildings. Steam heat. All rooms with bath adjoining or running water in room. Sleeping porches, open-air gymnasium; prices $750 to $1000, which includes board, tuition, and laundry. Six electric cars pass the school grounds. Ten minutes from Pasadena. Twenty minutes from Los Angeles.
Miss Florence Housell, Principal. Tel. Home 25636.

ORTON SCHOOL

Outdoor Study. College Preparatory, General and Advanced Courses. Certificate to Vassar, Smith, Wellesley and Universities. Art, Music, Gymnasium, Horseback Riding.
25th Year. MISS A. B. ORTON, Principal. Pasadena.

MRS. C. E. BEAN'S
BUSINESS SCHOOL FOR YOUNG WOMEN.

SHORTHAND DEPARTMENT includes Munson shorthand, touch typewriting, spelling and dictation. COMMERCIAL DEPARTMENT includes bookkeeping, muscular movement penmanship and business arithmetic. ENGLISH DEPARTMENT includes grammar, composition and letter writing. Evening session Monday, Wednesday and Friday. Positions for qualified students. 412 Metropolitan Bldg. Entrance 315 W. 5th St. Phone F7339. Public Library Bldg.

The Isaac Woodbury Business College

Fifth Floor Hamburger Bldg., Broadway and Eighth. Efficient teaching, inspiring influences, modern methods; large, light, cool rooms; 100 feet above street noise and dust. Leader since 1884—THIRTY YEARS. Always going. BEGIN NOW. Call, write, phone—F1456; Main 135.

ST. CATHERINE'S SCHOOL FOR GIRLS

836 West Adams Street, opposite Chester Place. Resident and day pupils. Non-sectarian school for girls preparing for High School work. Boys admitted to Montessori Class and first grade. MONTESSORI CLASS under the direction of graduate Montessori teacher. French, German, Art, Sewing, Gymnastics; small classes, individual attention. MUSIC taught by Godowsky pupil; standardized method edited by Godowsky. Automobile service. Miss Thomas, Miss Mosgrove, Principals. Telephones West 4523; 23305.

MARLBOROUGH SCHOOL FOR GIRLS Over Fourteen

845 West 23rd St. 26th Year. Certificate admits to Wellesley, Vassar, Mt. Holyoke, Smith, California and Stanford. Advanced and special courses. Domestic Science, Sewing, Millinery, etc. Music department in charge of Mr. Waldo F. Chase. Mrs. Geo. A. Caswell, Miss Grace Wiltshire, B. L., Principals.

Adams and Hoover Sts. **GIRLS' COLLEGIATE SCHOOL** Casas de Rosas
Twenty-third Year. University car line.

COURSES OF STUDY: Eighth Grade and High School—Post-Graduate—College or Elective Work—Accredited at College and University. Music, Art, Expression, Cooking, Sewing, Gymnasium, Business Methods.
MISS PARSONS AND MISS DENNEN, Principals.

HOLLYWOOD SCHOOL FOR GIRLS

An out-of-door school. Sunset Boulevard and Hay Ave. Boarding and Day School. College Preparatory, General advanced and secretarial courses. Music, Art, Domestic Sciences and Art. Physical Training. Circular on application. Phone 47504. Laurel Canyon car.

THE WESTLAKE SCHOOL FOR GIRLS

Resident and day pupils. Accredited to Vassar, Smith, Wellesley, Mt. Holyoke, Stanford and University of California. Junior College Courses. Accepted as advanced credit at Stanford and other universities. 616 SOUTH ALVARADO.

California-Brownsberger Commercial College

New Home, Knickerbocker Bldg., 643 S. Olive St. DAY AND NIGHT. STUDENTS Enrolled ANY TIME. Books and Supplies and Typewriter at home FREE. Call, write or phone F7634 or Main 2811 for catalog.

WILSHIRE SCHOOL FOR GIRLS

894 South Normandie Avenue. Day pupils only; all departments. New Building, outdoor study. Eurythmics. Principal, MISS I. C. PIRRET. Home 56483.

SAN DIEGO ARMY AND NAVY ACADEMY will begin Sept. 15. Illustrated Catalog on request. U. S. Army officer as Commandant of Cadets. College affiliations. Campus 20 acres. Teachers representing leading American and European institutions. Character training. $450 to $550 per year. Phone George H. Gardner, Westminster Apts., Los Angeles, or write Capt. Thos. A. Davis, Supt., Pacific Beach, Cal.

URBAN MILITARY ACADEMY

Day and Boarding School for Young Boys
800 ALVARADO STREET.
Phone 52647.
Fall Term Sept. 15th.

California Military Academy

Boarding and day. New buildings, 16th and 7th ave., ready Jan. 1st. Modern improvements; large athletic field; fine gymnasium. Present location 1948 Lovelace ave. Phone 23678.

HOLLMAN Business Colleges

A school of high standing. Write for circular. 1017 S. Figueroa. Bdway 2566; Home 54021.

YALE SCHOOL

308-309 NORTH UNION AVE., Los Angeles, Cal. Boarding and Day School for Young Men and Boys. Grammar and High School Grades. The Only Non-Military School in Southern California. Emphasizes Home Life. Paying special attention to the boys' moral mental and physical development. Fine gymnasium and athletic instructor. Business branches taught. Manual Training. Illustrated Catalogue. Phone Wilshire 2428.

EGAN SCHOOL
MUSIC & DRAMA

1324 So. Figueroa St.
Fall term opens Sept. 14th.
Send for Catalog.
Phones: 60371—Main 3357.

KENSINGTON DAY AND BOARDING

School 1641 Orange st. Individual instruction. All departments—Kindergarten, Art, Music, Expression, Domestic Science, Foreign Languages; outdoor life. Rates reasonable. Wilshire 4095.

ANGELES VISTA SCHOOL.

Day and home school for girls of all ages. College preparatory and special courses. 1344 ST. ANDREWS PLACE. Home 73544.

Real Estate Directory.

LAUGHLIN PARK

A3836. JOHN R. POWERS, Van Nuys Bldg. Main 3148.

BRENTWOOD PLACE

Where the Mountains Meet the Sea.
Restricted Residence Lots.
Easy Terms.
The JAMES R. H. WAGNER CO.
631 South Spring

WEST ADAMS LOTS

$1.00 Per Week
No Interest. No Taxes.
J. D. MILLAR REALTY CO.,
326-332 Wilcox Bldg.
Phones: Main 758, F4641.

WINDSOR SQUARE

A RESIDENTIAL PARK
for people of moderate means. On Wilshire Boulevard, a few blocks west of Western.
R. A. ROWAN & CO.
Title Insurance Building
N. E. Corner Fifth and Spring

The place to buy luggage that is good.
INDESTRUCTO
LUGGAGE SHOP

TO LOAN—MONEY!

ANY AMOUNT
ON CITY OR COUNTRY PROPERTY
APPLY TO MR. KELLY, LOAN DEPT.
ROBERT MARSH & CO.
200 MARSH-STRONG BLDG.
NINTH, SPRING AND MAIN STS.
HOME 10178. MAIN 5048

HARBOR INVESTMENTS

of all kinds
Excursions every Week.
F. P. NEWPORT CO.,
206 Central Building.

TEN ACRES

SAN FERNANDO MISSION LAND
REAL BARGAIN
See W. R. McCONNELL, with Angeles Mesa Land Company.
Removed to 433 S. Hill St.
Main 988 F2387

IMPERIAL VALLEY NILE-LAND FARMS.

EASY TERMS.
CALIFORNIA LAND AND WATER CO.
422 Van Nuys Bldg.,
Los Angeles, Calif.

VICENTE TERRACE. Pico Boulevard will soon be started. It meets the Ocean at Vicente Terrace. Buy now and double your money. SCHADER-WELLS, Sole Agents, 1308 Ocean Avenue, Santa Monica, Cal.

For Quality, Service and Reliability, order from the
CRESCENT WINE CO.
430 West 7th Street. Telephone Main 95; F1256.

EADE'S GOUT PILLS

The Old and Popular Remedy for Gout, Rheumatism, Sciatica, Lumbago; pains in head, face and limbs. All druggists. E. FOUGERA & CO., Inc., Agents for U.S., 90 Beekman St., N.Y.
No increase in price.

We Are Painless Dentists

And yet there are people who go to their dentist, wait in an agony of apprehension for their call to his chair and sit in justified fear and trembling while he probes and grinds and cleans and scours and hurts, hurts, HURTS! Simply because they have not been made to appreciate to the full how absolutely unnecessary is any pain. Yale Dentists, 444 South Broadway, Third Floor, Parmalee-Dohrmann Building.

S. NORDLINGER & SONS.

Established 1869
OLDEST JEWELRY HOUSE IN SOUTHERN CALIFORNIA
631-633 So. Broadway.

NEW HOME

"1913 Rotary"
Sewing Machine
R. B. MOOREHEAD, Gen. Mgr.
318 West Third Street.
Between Broadway and Hill.
Phone F2331. Main 8690.

Columbia Note the Name
Double Disc November Records 65c
Columbia Grafonolas
$17.50 to $500
Sold as low as 1 DOLLAR A WEEK
A musical novelty. Instructive and Entertaining.

Hear the latest November records in our Grafonola parlors.
COLYEAR'S
Where Bargains Reign
507-9-11 So. Main St.

Newcomb's CORSET SHOP

623 South Broadway

New Nemo "Duplex" Self-Reducing Corset
$3.50

This new model reflects the present trend of fashion in its slightly higher bust and a bit of a "nip" in the back.

No. 315—$3.50

The latest Self-Reducing, with incurved front steels that give excellent bodily support; the semi-elastic In-Curve Back feature makes the long skirt flexible in all positions.

This corset will permanently reduce a too full figure, and this without discomfort or danger.

No. 316 is the same model, but with lower bust—$3.50.

We show a very complete stock of Nemo Corsets priced
$2.00 to $5.00

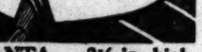

ATLANTA, 2⅜ in. high
WHITBY, 1⅜ in. high
ARROW COLLARS
2 for 25 cents
Cluett, Peabody & Co., Inc. Makers

No Leak

This hose will not leak, crack, break or kink. Remember the name—
BOWERS CRACKPROOF HOSE
Sold by All Live Dealers
If your dealer cannot supply you write our Los Angeles warehouse for name of nearest dealer who can.
BOWERS RUBBER WORKS
San Francisco
Seattle Los Angeles
Always Tight From Bib To Nozzle
Sold By All Dealers

Petrograd.

TURK FLEET IS DEFEATED.

NAVAL BATTLE IN BLACK SEA OFFICIALLY DESCRIBED.

Former German Cruiser Goeben Alone Attacks Slav Ships but After Forty Minutes of Fighting Retires on Fire—Breslau Took no Part in the Engagement.

[BY ATLANTIC CABLE AND A. P.]

PETROGRAD, Nov. 19.—The following official statement was given out today by the Russian Ministry of Marine, regarding the naval battle in the Black Sea, between the Russian and Turkish fleets:

"On November 18 a division of the Black Sea fleet returning from its cruise to Sebastopol, near the coast of Anatolia, sighted twenty-five miles from the Bhersones light, a Turkish detachment, consisting of the Goeben and the Breslau. The Russian fleet immediately drew up in battle order, bringing the enemy to starboard, and opened fire, at a distance of about forty cable lengths (five miles.)

"The first salvo of twelve-inch guns from the flagship Admiral Evstafry struck the Goeben and caused an explosion amidships, setting her on fire. Following the Evstafry the other Russian ships opened fire, the Russian guns giving an excellent account of themselves. A series of explosions were seen in the hull of the Goeben, which opened fire slowly. The enemy seemed not to have expected to meet us. The Germans fired salvos of their heavy guns, directing them exclusively at the flagship. The encounter continued for forty minutes, after which the Goeben withdrew and disappeared in the fog, taking advantage of her speed. The Breslau took no part in the fight, holding herself on the horizon.

"The Evstafry suffered only insignificant damage. The Russian losses were a lieutenant, three ensigns and twenty-nine sailors, and a lieutenant and twenty-four sailors wounded."

HAMBURG-AMERICAN LINER IS SUNK.

[BY ATLANTIC CABLE AND DIRECT WIRE—EXCLUSIVE DISPATCH.]

LONDON, Nov. 20.—News has been received in London that the Hamburg-American liner Ekbatana has been sunk in the Persian Gulf.

IMPOSITION ON THE LIVING.

Physician Testifies Relatives are Unable to Get Bodies of the Dead from Two New York Hospitals.

[BY A. P. NIGHT WIRE.]

NEW YORK, Nov. 19.—Relatives of hundreds of persons who die in Bellevue and Harlem hospitals are unable to save the bodies of their dead from the dissecting table, according to evidence given today in an inquiry looking to the abolition of the office of Coroner.

Dr. Timothy Lehane, a Coroner's physician, testified that he performed thousands of autopsies and that when there is a scarcity of bodies for dissecting purposes in the two hospitals, it is not uncommon for members of the staff to send for relatives of the dead and threaten to notify the Coroner if the bodies are not surrendered for autopsy purposes.

"I have met in the anterooms of these two institutions hundreds of weeping relatives who were powerless to save their dead from the dissecting table," Dr. Lehane said.

ARGENTINE DREADNOUGHT.

Completes Every Required Test of Speed and is on Her Way to Yards at Camden, N. J.

[BY A. P. NIGHT WIRE.]

BOSTON, Nov. 19.—The Argentine dreadnought Moreno has completed successfully every required test of speed, according to a radiogram received here today from Capt. Joseph I. Kemp, her navigator. The Moreno is now on the way to the yards of her builders, the New York Shipbuilding Company, at Camden, N. J. Her sister ship, the Rivadavia, which was built by the Fore River Shipbuilding Corporation, probably will start for Buenos Ayres, December 15.

WILL DEDICATE STATE BUILDING.

IMMENSE CROWD IS EXPECTED FOR EVENT TOMORROW IN SAN FRANCISCO.

[BY A. P. NIGHT WIRE.]

SAN FRANCISCO, Nov. 19.—The California building, the largest ever built by any participating State or nation at any exposition, will be dedicated at the Panama-Pacific International Exposition next Saturday, all California being invited.

The California building was paid for by contributions aggregating $2,000,000 from the counties of the State and will be the administrative and social center of the exposition; the seat of hospitality extended by the exposition officials and the women of the State to their distinguished guests and through their exhibits, to the homeseeker and investor. In sympathy with the history of the State, the architecture of the building is in the Mission style, which has been treated with a breadth that makes the building, perhaps, the most decorative of the exposition. It occupies a space 725 feet long by 450 feet wide; is situated at the western end of the exposition marina and embraces within its arched corridors a great patio, two-roof gardens and several spacious banquet halls and reception-rooms.

BIG EXHIBITS DESPITE WAR.

[BY A. P. NIGHT WIRE.]

CHICAGO, Nov. 19.—In spite of the European war, Germany, Belgium and Japan will have larger exhibits at the Panama-Pacific Exposition than were originally planned, declared Charles F. Hatfield, field secretary of the exposition today at the convention of the Vocational Art and Industrial Federation. "Japan has doubled its exhibit," said Mr. Hatfield, "and Germany will be represented by a greater display than that country has ever before put into a world's exposition, while little Belgium will have a large and interesting exhibit."

CUPID IS ERRATIC.

Young Man, Arrested for Theft, Learns Intended Bride is Married to His Brother.

[BY DIRECT WIRE—EXCLUSIVE DISPATCH.]

BERKELEY, Nov. 19.—Until this morning, when he learned that his brother, Horace D. Byington, had married Miss Mildred Blohm, pretty daughter of Mr. and Mrs. Charles H. Blohm of Berkeley, Everett Byington, who is held on probation by the Berkeley police in connection with thefts of jewelry from the North Gate Apartments, had believed that he was to figure as groom in a ceremony with the same girl as bride, to be performed when he came of age, according to statements by the young man in the City Jail this morning.

According to the younger Byington, he had a long conversation with the bride yesterday afternoon, during which it was agreed that she would await his coming of age. He learned this morning that the ceremony uniting his brother to the girl had been performed the same evening. The Byingtons are sons of Dr. Lillian Byington.

"MOVIE" RECORDS OF WAR.

Future Generations will be Enabled to see Actual Occurrences of Present European Struggle.

[BY A. P. NIGHT WIRE.]

NEW YORK, Nov. 19.—Future generations will be able to see actual occurrences of the present European war reported in motion pictures and view specimens of every class of object connected with the war, including guns and uniforms actually used in battle, at a great war museum to be erected by the Modern Historic Records Association, of which William H. Taft is honorary president.

The association announced today that it is already in possession of many war films, which when complete and in chronological order will form a panoramic history of the struggle. The exhibition will include all manner of relics, small guns of every description which have seen service, models of the larger guns and specimens or replicas of side arms, rifles, bayonets and other weapons used. The association will also preserve on parchment imperishable copies of all the important official documents of the war and of eyewitness reports of the engagements. All the motion picture films will be transferred to imperishable materials.

The museum will occupy a building to be erected by the association in New York.

Russians Routed.

(Continued from First Page.)

and that the other Russian warships were compelled to retire.

SURRENDER OF BELGRADE.

It is reported from Vienna that Belgrade has been called upon to surrender. This city, the capital of Servia, was under bombardment for weeks and was relieved only when the first Russian advance in Galicia compelled the Austrians to look after their northern frontier. Now the Servians, like the Montenegrins, are back in their own country and the Austrians, unmindful of the second invasion of their northern provinces, are endeavoring to destroy the two little armies.

HEAVY LOSS TO GERMANS.

Twelve Hundred Left Dead in Engagement with Allies over Small Plot of Ground.

[BY A. P. NIGHT WIRE.]

WASHINGTON, Nov. 19.—Foreign Office dispatches to the French Embassy here today referred to great loss of life inflicted on the enemy by the allied troops, and spoke of the success of the French scouting parties in securing information of German troop movements. The dispatches duplicated War Office communications with the following additions:

"Supplementary information received here reveals that the last three days' fighting has resulted particularly disastrously for the adversaries as regards the execution rendered by the allies in repulsing attacks. To the east of Ypres the Germans left more than 1200 dead in a space of ground not more than 500 or 600 meters.

"In the vicinity of St. Mihiel, after having made successful advances, our troops withstood the shock of reinforcements of the enemy, holding all points previously taken. The Germans blew up the garrison of Chauvencourt with a mine. We had partially captured this town and resuming we were able to force the enemy's lines back upon the other troops operating in that region.

"The German press has announced that a strong French attack in the region of Clrey had been repulsed. As a matter of fact we have not engaged at that point except in reconnoitering. Those reconnoitering parties, fortunately, have been successfully conducted, and despite resistance, have discovered the position and strength of the enemy."

YOUTHFUL SLAYER CAUGHT.

Man Who Waylaid Girl Near Home in Portland, Or., Captured by Sheriff and Confesses His Guilt.

[BY A. P. NIGHT WIRE.]

PORTLAND (Or.) Nov. 19.—Fred Traunson, the youthful slayer of Miss Emma Ulrich, whom he waylaid and slew near her home here last Monday because she had rejected his attentions, was captured today near Kelso, Wash., by Sheriff Edward Close, of Cowlitz county.

Traunson was cold and hungry, having been out of doors and without food since Monday, he said. He readily confessed his guilt and declared he had no regrets.

WILSON IN COURT.

Former Broker Professes no Uneasiness Over His Arrest and Says Everything will be Arranged.

[BY A. P. NIGHT WIRE.]

SAN FRANCISCO, Nov. 19.—J. C. Wilson, stock broker, arrested yesterday on charges of embezzlement preferred by his customers, appeared in Police Court today and was formally instructed as to his legal rights. Arraignment was then postponed three days.

B. A. Wilbrandt, his partner, for whom a warrant also was issued on the same complaint, has not yet been served. Wilson gave himself up and produced the $10,000 bonds required. Wilbrandt, it is understood, is having trouble finding a bondsman. His friends promise he will appear as soon as bonds have been arranged.

Wilson professes no uneasiness over the case, which, he said, would be adjusted as soon as he is able to liquidate his affairs. The firm of J. C. Wilson & Co. failed shortly after the closing of the New York stock exchange, and Wilson maintains that the reason claims against him have not been settled is that there has been no way to realize on his assets.

The complaining customers, through their counsel, have stated that they advanced more than $40,000 cash for the purchase of stocks which have never been delivered to them, in spite of their demands for the certificates.

No week end is complete without a visit to the dazzling

CARNIVAL of JOY

that the great, big talented aggregation of world-famous

COMIC OPERA STARS

are staging as a special week-end attraction in connection with

A Chinese Festival

America's Greatest Cafe Attraction

Don't Miss This Opportunity

Scores of disappointed persons were turned away last Friday, Saturday and Sunday nights.

Hear Ann Montgomery
and her Persian Rose Garden Girls.

See the Apple Blossom Maids
in the spectacular "parade of the garlands."

See Violet Kinnear Premiere danseuse
in her famous Butterfly Ballet.

and don't forget the big ensemble chorus TIPPERARY

CAFE BRISTOL

Wm. Schneider, Prop. ENTIRE BASEMENT H. W. HELLMAN BLDG.

Labor.

INDICT MINERS FOR CONSPIRACY

Former Unionite Offici... Accused in Arkansas.

Montana Judge Refuses Dismiss Agitators.

"Muckie" McDonald Acc... by Many Witnesses.

[BY A. P. NIGHT WIRE.]

FORT SMITH (Ark.) Nov. ... Twenty-six persons, including ... officials of the United Mine W... of America, were indicted to... the special United States grand... investigating allegations made i... nection with the troubles in th... ford Valley mining district.

Among those included were... R. Stewart, former president ... Mine Workers for district ... comprising Arkansas, Oklaho... Texas; Fred W. Holt, former ... tary; James Sankard, Coal... Hartford, and James McNam... mer member of the City Co... Hartford. They are charg... conspiring against the govern... interrupt justice in connec... the troubles at the Prairie ... mines of the Bache-Denman ... Company.

The men are accused of ... threatening letters to Judge ... Youmans, who enjoined the ... miners, taking away prisone... Deputy United States Marsh... participation in the riots of ...

PROMISES BY UNIONS.

[BY A. P. NIGHT WIRE.]

PRAIRIE CREEK (Ark.) ... —Assurances of union-labor ... that the non-union workers ... Bache-Denman Company and ... Hartford Valley without trouble ... carried out today. A band of ... or more men came down the ... to the camp of the Prairie Co... 4 mine with little or no interf... paid to their movements.

Tonight a small guard of ... from Troop B, Fifth Cavalry, ... tioned at the non-union camp ... is about three-quarters of a ... from the main body of soldi...

MAY INVOLVE TREATY RI...

NEW ARIZONA LAW AF... FOREIGNERS' EMPLOY... TO BE ATTACKED.

[BY A. P. NIGHT WIRE.]

PHOENIX (Ariz.) Nov. ... sona's initiative measure ... that 80 per cent. of the ... shall be American citizens ... business employing more ... persons, was carried by a l... Official returns from all ... fourteen counties give it ... measure and 10,567 ag... Opponents of the measu... nounced that it will be ... the courts on the ground ... lates treaty rights of fore... The law will particularly ... road construction work, ... similar lines where many ... bor is employed.

The missing returns are ... Cochise and Yavapai count... vote, however, cannot affe... suit.

THE MONTANA ...

Court Rules Trial of ... Donald and His Tw... Must Go on.

[BY A. P. NIGHT WIRE.]

BOULDER (Mont.) ... Judge W. A. Clark, in the ... Court here, today overruled ... tion for a dismissal in the ... "Muckie" McDonald, Joe ... Joe Shannon, members of ... Mine Workers' Union, on ... kidnaping three miners who ... ported from the town last ...

The court held that a ... case has been made by ... Shannon testified that ... was a member of the ... tive Committee he was a ... tator at the trial, and dec... the miners who had been ... down from the Butte hill ... said he, Bradley and Mc... but a minor part in the ...

He admitted that he w... the outskirts of the city ... men were being led out of ...

James Chapman, said ... a resident of California, ... the deportation of Shannon, who proved to be ... witness today for the defe... statement to the affect that ... and Bradley were merely ... and that Chapman was ... spirit at the "trial."

CUTS OUT PAY ... FOR JUST...

MUST SERVE WITHOUT ... IN MANY COUNTIES ... THE STATE.

[BY A. P. NIGHT WIRE.]

SACRAMENTO, Nov. ... Legislative Counsel Bureau ... to a question put by Bir... Birdsall, representing El Do... mas, Sierra, Nevada and Pl... mas, has decided that the ... allowing justices of the peace ... lect the fees of the sheriff ... flict with the section of the ... tion prohibiting the payment ... fees by judicial officers. ... it is probable that the ... than forty counties will ... remuneration, although ... tinue their official duties. ... Section 15 of Article 6 of ... stitution of the state ... reads: "No judicial officer ... court commissioner, shall ... his own use any fees or perq... office, provided that the ... the peace now holding ... their own use fees ... allowed by law during the ... which they have been ... (Passed October 16, 1911.)

A few of the ... State have made ... payment of the fees ... but more than forty ... counties have made no ... sion. Such was the case ... Birdsall's district, where ... many constables have ... with him by the refusal ... ueciares he was a ... preparing a similar ... service to the Legislature ... said, to-... of the American ... time-honored ... not because the ... adapted the princi... law to new conditions,

Fraternity.

ALTY MEN AT OAKLAND.

...l Attendance Reported at the Convention.

...ional Membership the Principal Theme.

... Tatum of Los Angeles May Become President.

[BY ... WIRE—EXCLUSIVE DISPATCH.]

...KLAND, Nov. 19.—One hundred ... fty of the 900 members of the ...ornia Real Estate Association ...ened today at the opening of the ... annual convention at the Hotel ... They came from all parts ... State. San Diego was not rep... ...ed, because, as it developed in ... the secretary's report, that ... had withdrawn because of dis... ...ction with the present method ... distribution of dues, which it ... unfair.

The principal discussion of the day ... about the question of an ... to the bylaws providing ... instead of board mem... This amendment was ... at a meeting recently of the ... of the federation in Oak... It provides for individual mem... on or after January, 1915, ... dues for actual and $5 dues ... memberships, with no ... fee, the members to be ... by two members of the ... There is a proviso that ... than three directors be al... from any one community nor ... five from any one county.

...ORSED BY CARMICHAEL.

...measure was strongly opposed ... led by Dan Carmichael ... who said the latter ... would give the control of ... into the hands of the cen... ...ization and would cut out ... regions of the State. ... Cochrane of Fresno also ... the measure, as did P. H. ... Santa Barbara. The propo... ...that greater interest ... taken in the workings of ... by individual members. ... after several hours' dis... was referred back to the Res... Committee and will be re... tomorrow morning at 10:30 ... The Resolutions Committee ...sed to five for the purpose ...: Dan Carmichael, Sac... George W. Wren, Modesto; ..., Santa Barbara; Henry C. ...ckton, and Francis Smith, ...

C. Cutting of Stockton spoke ...ature of amendment No. 13 ... election, which provided ...ry qualifications for electors ...ections. He said it had ...ed by persons having no ... real estate and that with ... of education it would un... ...arry at the next election. ...noon session finished with ... "Planning and Selling a ... by C. C. C. Tatum of Los ... noted the requisites as ... transportation facili...

...CIAL EVENTS.

...events of the day in... ...noon at the Commercial ... the Los Angeles con... special song to the tune ... called "It's a Long ...gel City." The Com... entertained the aggrega... evening at a smoker. ...laborate musical and ... was in order. This ...legates were taken for ...ride to points of inter... Bay section.

...session will begin at ... will include many im... among the speakers be... ...ton Lynch, Frederick ... George S. Pittock, sec... State Federation; Robert ... Harry H. Culver, ... Hunt of the Univer... ...nia, Sidney L. Briggs ... Woodhead. An invita... been extended to Mayor ... of San Francisco and ... James D. Phelan to be ... Leon Levy, chief of lecturers ...ation, will lecture to the ...morrow evening on the ... and the Panama-Pa...

...ED FOR PRESIDENT.

...centers around the ... Among those prom... are Owen E. Hotle ... C. C. Tatum of Los An... G. Cochrane of ...

...only one woman delegate ... in the person of ... B. Buck of Berkeley. ... of the federation in... C. C. Juster of Berke... ..., J. C. Pryor of ... George J. Wren of Mo... C. C. Tatum, of Los ...surer-treasurer, Dr. ..., Berkeley.

Bar.

...I DELAYS ENUMERATED.

...LAWYERS HEAR ... JUDGE SULLIVAN.

...dge of Los Angeles ... the Tendency of the ... ...ting to Obsolete Ideas. ... the Judiciary Toward ...ding Bodies.

...[BY A. P. NIGHT WIRE.]

...Nov. 19.—Statesmen ... from all parts of the ... here today at the ... of a three days' ses... ...ornia Bar Association. ...address of President ... of Los Angeles ... of the day session, ... occupied by com... registration and other ...

...ker dwelt at length ... court's tendency to ... legal ideas rather ... the ideas of the legis... ...ator Birdsall's bill ... ...ses the laws which ... proposed to enforce. ... attitudes of lawyers ... he said, to-... the American ... time-honored ... not because the ... adapted the princi... law to new conditions, but because of the unfortunate attitude of some courts to law-making bodies shown by the failure of the courts to interpret statutes in the manner clearly indicated by Legislatures.

The night session was taken up by an address by Hon. Matt I. Sullivan, Chief Justice of the Supreme Court of California, on "Law's Delays and Remedies Suggested."

After emphasizing the importance of courts of justice being what their name implies, the speaker continued:

"Unfortunately, our courts do not at all times effectuate the purpose of their existence. Often they are the instruments of injustice. The injustice of our courts is not always wrought by corrupt, incompetent or prejudiced incumbents of the bench, but is often the effect of long delay intervening between the commencement of an action and the accomplishment of results by final judgment. 'Justice delayed is justice denied,' is an aphorism as old as jurisprudence.

"The delay in the administration of justice in California has been for many years the scandal of our judicial system. A change must take place.

"If, today, a laborer, mechanic, builder or material man should sue the owner of a building to collect his claim and enforce his lien for work performed or materials furnished, and his attorney should, with reasonable diligence, prosecute the action in the Superior Court and should obtain judgment in his favor, he will not, if his case is fought to a finish, collect the amount of his demand for several years."

Professional courtesy and procrastination among lawyers were mentioned as among the chief causes of delay, the habit of getting and giving 'time' was deplored as one of the worst habits afflicting the profession. "That habit," said the speaker, "begets procrastination, and procrastination is the thief of justice, as well as of time. The law should arbitrarily fix the time within which certain acts must be done by the respective parties to a lawsuit."

Justice Sullivan next urged that demurrers mainly used for purposes of delay should be abolished, and stated further that after a cause is at issue it should be set down for trial by the clerk, or on motion of either party, and be tried at the time set, unless good cause be shown for a postponement.

Free Farms.

CALIFORNIA'S PUBLIC LAND.

MORE THAN TWENTY MILLION ACRES ARE AVAILABLE.

Larger Part of this Total Consists of Grazing, Timber or Mountainous Districts Which are Useless for Agricultural Purposes Because Water is not Accessible.

[BY A. P. NIGHT WIRE.]

SACRAMENTO, Nov. 19.—California has 20,353,637 acres of public lands, according to the report of the State Board of Agriculture. Of this 15,633,304 is surveyed and 5,320,333 is unsurveyed. The only counties having no vacant lands are Sutter, Santa Cruz, San Mateo, San Francisco, Sacramento and Marin.

The larger part of this area consists of grazing, timber, mineral, mountainous or desert lands. Some of it is very valuable, but for agricultural purposes most of it, because of lack of water or transportation or because of its conformation, is useless.

San Bernardino county has by far the largest amount of public land—7,128,094, or more than one-third of the State's total. Practically all of this is desert land. Southern California, in fact, including Mono and Inyo counties, directly tributary thereto, have a big majority of the State's total. The only county north of the Tehachepi to have more than 1,000,000 acres is Lassen, with 1,359,116. Those counties having more than 50,000 acres are: Butte, 54,824; Calaveras, 73,354; Fresno, 339,375; Humboldt, 104,634; Imperial, 91,650; Inyo, 3,797,790; Kern, 736,190; Lake, 175,338; Lassen, 1,359,116; Los Angeles, 717,383; Mariposa, 95,953; Mendocino, 272,511; Modoc, 324,146; Mono, 315,376; Monterey, 317,616; Napa, 77,554; Riverside, 1,767,649; San Benito, 199,310; San Bernardino, 7,128,094; San Diego, 420,170; San Luis Obispo, 227,157; Santa Clara, 71,590; Siskiyou, 272,216; Sonoma, 57,087; Stanislaus, 50,556; Tehama, 65,532; Trinity, 92,217; Tulare, 60,864; Tuolumne, 65,578, and Ventura, 103,043.

YOUTH COMMANDS BIG BARKENTINE.

ONLY SIX-MASTER AFLOAT TO MAKE FIRST VOYAGE UNDER AMERICAN FLAG.

[BY A. P. NIGHT WIRE.]

SEATTLE, Nov. 19.—The six-masted American barkentine E. R. Sterling, formerly the British barkentine Everett G. Griggs, which recently changed her name and flag, was chartered today for her first voyage under the Stars and Stripes. She will take a full cargo of coal from Nanaimo, B. C., to San Francisco, where she will load barley for Australia.

The Sterling was built at Glasgow in 1883 and launched under the name of Lord Wolsey. Several years ago she was bought by a group of Puget Sound shipping men who sought to have her fly the American flag, but were unsuccessful until the European war broke out, when she was sold to Capt. E. R. Sterling, who gave the vessel his name and transferred her to American register.

The Sterling, which is the only six-masted barkentine afloat, will go to sea in command of the youngest skipper on the Pacific Coast, Roy M. Sterling, the 21-year-old son of the owner, having obtained his master's papers only three months ago.

LIVES OF DOZEN HANG IN BALANCE.

ABOLITION OF DEATH PENALTY IS PROBABLY DEFEATED IN ARIZONA.

[BY A. P. NIGHT WIRE.]

PHOENIX (Ariz.) Nov. 19.—Twelve men's lives hang in the balance while the count continues on the initiative measure voted upon at the recent election, abolishing the death penalty. Eleven of the fourteen counties give a majority of 601 against the abolition of the death penalty, the vote being 13,105 for and 13,706 against.

Execution of eleven of the convicted men is set for December 19, Gov. Hunt having reprieved them until after the election returns determined the people's will. One other man is under sentence of death, but the date has not yet been fixed. Two more have been sentenced, but one has been granted a new trial and the other's appeal is pending.

In case the measure is defeated, as the vote seems to indicate, Gov. Hunt will probably reprieve all the men until after Christmas and then scatter the dates for their execution.

Smith is Pardoned to Die.

[BY A. P. DAY WIRE.]

SACRAMENTO, Nov. 19.—Wendell D. Smith, a San Quentin prisoner, dying from tuberculosis, was pardoned today. Smith was sent to San Quentin from San Francisco March 19, 1914, to serve a three-year sentence for passing worthless checks.

Try It.

A NEW USE FOR COTTON.

EMPLOYMENT IN BAGS INSTEAD OF JUTE IS URGED.

Delegate to Coffee Roasters' Convention Declares We Need Two Thousand Ships to Carry Our Export and Import Trade—New Currency System is Indorsed.

[BY A. P. NIGHT WIRE.]

NEW ORLEANS, Nov. 19.—The National Coffee Roasters' Association ended its annual convention here today with the election of officers and the selection of St. Louis for the 1915 meeting place.

Ross W. Weir, New York, was chosen president, and J. O. Cheek, Nashville, Tenn., and T. F. Halligan, Davenport, Iowa, vice-presidents.

Felix Coste of St. Louis, in an address, urged substitution of cotton for jute in the manufacture of coffee bags. Edwin N. Hurley, vice-president of the Illinois Manufacturers' Association, another speaker, asserted that under the currency act coffee dealers no longer would have to depend on European exchange to finance their trade with Brazil.

The problem of carrying United States commerce in ships of United States registry, solution of which was attempted as a result of European war conditions, has hardly been touched, he said.

Mr. Hurley blamed the navigation laws for this condition, saying that they made it from 2½ per cent. to 30 per cent. more expensive to operate a vessel under an American than under a foreign flag. Mr. Hurley warned his hearers that the addition of eighty ships to American registry and the opening of a few branch banks in South America by no means solved our commercial problems.

Two thousand ships, averaging from 2000 to 4000 tons each, would be required for our export and import trade, he said.

"Our commerce is again moving but it is being carried in foreign bottoms, mostly British, and their safe passage over seas is by grace of the British navy's control of ocean trade routes.

"If the German navy should gain control of the seas, our commerce would be dislocated until we could begin to ship our goods under the German flag. This is a humiliating position for a great commercial nation. Any commercial house presenting the spectacle of rushing about from one livery stable to another to obtain delivery of its goods, would soon wake up to the necessity of having its own wagons."

Establishment, under regulation of the new Federal Trade Commission, of combinations to act as selling agencies abroad for American goods was urged by Mr. Hurley.

LAYS SON'S DEATH TO VACCINATION.

CITIZEN OF FLATBUSH, N. Y., WILL SUE THE CITY FOR DAMAGES.

[BY DIRECT WIRE—EXCLUSIVE DISPATCH.]

NEW YORK BUREAU OF THE TIMES, Nov. 19.—Richard C. W. Waters of Flatbush declared his intention today of bringing suit against the city as a result of the death of his son, Chester, 6 years old. Chester's death in the King's County Hospital last Sunday from lockjaw, Mr. Waters attributes to infection resulting from careless vaccination.

The boy was a pupil in public school No. 135. Six weeks ago, with other youngsters, he was vaccinated by a physician of the Board of Health. For some time he suffered no ill effects, but on November 8 he fell into a state of coma and his arm was found to be badly swollen. A physician who was summoned recommended his removal to the hospital.

FATE OF THE ROCK ISLAND.

Order of Federal Court to Sell is Reversed on Petition by a Minority of the Bondholders.

[BY A. P. NIGHT WIRE.]

NEW YORK, Nov. 19.—The Chicago, Rock Island and Pacific Railway will not be sold at public auction on November 24, as ordered by the Federal District Court. The Circuit Court of Appeals reversed this afternoon the lower court's order by a decision handed down in the litigation looking to a foreclosure sale in the suit brought by the Central Trust Company, as trustee.

The foreclosure decree, signed by Judge Mayer on October 10, last, stated that the principal and interest due on the outstanding 4 per cent. gold bonds of the railroad amounted to $74,098,192, and because of default in the payment of interest, due May 1, in accordance with the terms of the trust agreement, under the court's order the Central Trust Company, as trustee, could sell the collateral, consisting of the railroad's entire stock issue, amounting to $71,353,000.

Bronson Winthrop, as special master, was authorized by the decree to sell the collateral stock at the County Courthouse at a date to be fixed by him.

The appeal decided today was taken from Judge Mayer's foreclosure decree by minority bondholders, who protested against the collateral being sold in a block, and against the decree's failure to set an upset price.

FLYER KILLS FOUR PERSONS.

[BY A. P. DAY WIRE.]

FORT WAYNE (Ind.) Nov. 19.—Four persons were instantly killed today at Convoy, O., thirty miles east of here, when the Pennsylvania flyer struck an automobile in which they were riding. The victims were Durbin Leslie, Mayor of Convoy; his wife and Dr. and Mrs. De Hayes, parents of Mrs. Leslie.

For the Sick Room

When warmth is urgent, the

PERFECTION OIL HEATER

gives it, instantly and cheaply. Easily carried from room to room. Needs but little attention. Always ready. For best results use Pearl Oil.

Dealers everywhere

Write for booklet, "Warmth in Cold Corners."

Standard Oil Company (CALIFORNIA) Los Angeles

By Rex Beach

THE AUCTION BLOCK

Rex Beach's new novel has just been published and is for sale at your bookseller's.

The story is written with all the author's well-known, virility of style, and has more humor than any other of Beach's books.

HARPER & BROTHERS

Qualified.

TELLS A DRUNK IN NINE WAYS.

NEW YORK HOTEL MAN GIVES RULES FOR SOBRIETY.

Proprietor of the Knickerbocker Describes Tests in Suit Brought by Former Patron who Declared He was Wrongfully Ejected and Demands Damages.

[BY DIRECT WIRE—EXCLUSIVE DISPATCH.]

NEW YORK BUREAU OF THE TIMES, Nov. 19.—There are nine never failing rules by which a trained observer may determine an individual's sobriety or intoxication. James B. Regan, proprietor of the Hotel Knickerbocker, promulgated them for Judge Weeks and a jury in the Supreme Court today.

In the opinion of Mr. Regan who qualified as an export at picking them out, a man has had too much drink:

(1.) When he has a too merry twinkle in his eye.

(2.) When he allows his knees to knock.

(3.) When he stumbles over rugs.

(4.) When he knocks against furniture.

(5.) When he continually smooths his hair with the palm of his hand.

(6.) When he finds trouble in "tacking" for a given point on a hardwood floor.

(7.) When he demands in a loud tone: "Where in h—l is the grill-room?"

(8.) When he spreads all his loose change on the bar, western style and allows the bartender to select the right coins.

(9.) When he mistakes a house detective of a big hotel clad in evening dress and silk tile for a bellboy and calls on him to do a bellboy's chores.

Mr. Regan laid down his tests for tippers in the course of his testimony in the suit of Jacinto Costa, attorney, against the Knickerbocker for $10,000 damages. Mr. Costa was ejected from the hotel one evening because the house detective considered his conduct boisterous and disturbing.

TAMPA STEAMER SUNK.

Vessel Goes to Bottom After Collision with Schooner and Passengers and Crew are Rescued.

[BY A. P. NIGHT WIRE.]

TAMPA (Fla.) Nov. 19.—The steamer Mildred, plying between Tampa and Fort Myers, was sunk in a collision with the schooner Brazos early today off Egmont Key, five miles southwest of the Fort Tampa harbor entrance. The Mildred's passengers and crew, fifteen in all, were rescued. The Brazos is reported to have been badly damaged.

When the Mildred settled on the bottom her topmast deck was just above water. The passengers and crew remained on board five hours until taken off by a pilot boat. The Mildred is an old steamer valued at $55,000.

PREDICTS UNIVERSAL PEACE.

More General Brotherhood to be Outcome of European War, Says Kansas City Bishop.

[BY A. P. NIGHT WIRE.]

BATTLE CREEK (Mich.) Nov. 19.—Universal peace, more general brotherhood and an increased impetus in mission work will be the outcome of the European war in the opinion of Bishop E. R. Hendrix of Kansas City, who today addressed the Interdenominational Medical Missionary conference in session here. "The preparations for the war have been so gigantic and the ensuing slaughter so terrible," said Bishop Hendrix, "that the feeling of revulsion among men and nations will be a potent force for peace and brotherhood."

GYPSY KIDNAPER UNDER ARREST.

PARENTS OF STOLEN GIRL NOW IN LOS ANGELES ARE NOTIFIED.

[BY DIRECT WIRE—EXCLUSIVE DISPATCH.]

BALTIMORE, Nov. 19.—Following a country-wide search, beginning last January among the gypsy bands of the country, Eli Demetro, one of the three gypsy brothers, who on January 6, last, after chloroforming pretty 17-year-old Tinka Ranko, and tying her sister, Rosie, 15 years old to the mantel in the girl's home here, robbed a trunk of $1450 in gold and kidnaped the older girl, was arrested today.

As soon as the police are able to bring the Ranko family back from Los Angeles, where they are now, Demetro will answer indictments charging him with burglarly and kidnaping. Despite the search, so far the police have been unable to find the girl and it is believed that she was taken to Brazil by one of her captors.

The Demetros are Brazilian gypsies and it was understood that they intended to return to South America.

SAYS SIEGEL DUPED PARTNER.

Former Confidential Secretary of New York Merchant Declares Inventories of Firm Were Padded.

[BY A. P. NIGHT WIRE.]

GENESEO (N. Y.) Nov. 19.—Frank E. Vogel, the dead partner of Henry Siegel, was a victim of the latter's duplicity, according to the testimony of Oscar A. Prall, Siegel's former confidential secretary, at the continuation of the trial of the former banker-merchant on a grand larceny charge here today. Mr. Prall appeared to be an unwilling witness and was under a severe nervous strain while on the witness stand.

Mr. Siegel, the witness declared, was at all times in close touch with the business concerns of the various branches of the Siegel Stores Corporation. Inventories were padded by the defendant to the extent of $400,000 to deceive prospective investors, he said, and Frank E. Vogel was himself deceived by them. The witness said Siegel warned Prall not to let Vogel know of the padding. Under orders from Mr. Siegel, Mr. Prall said, he worked two days and two nights preparing the false statements.

LOS ANGELES WOMAN FREED.

Mrs. Ruifs, Taken to San Francisco on Divorced Husband's Charge, Convinces Judge of Her Innocence.

[BY DIRECT WIRE—EXCLUSIVE DISPATCH.]

SAN FRANCISCO BUREAU OF THE TIMES, Nov. 19.—Mrs. Leona Ruifs, who was arrested in Los Angeles and brought to this city on the charge of her divorced husband, was released from custody at the city prison today and the case against her dismissed by Police Judge Crist.

Ruifs charged that his wife entered their former home at No. 1350 Devisadero street and stole a trunk containing clothes and crockery. Mrs. Ruifs proved today that some of the articles were her own, and that all were community property.

The cost of bringing his wife to San Francisco was assessed against Ruifs.

Unequaled Magazine.

The Los Angeles Times

Illustrated Weekly

This week's number ready for readers Saturday morning.

Following is an index to some of its contents:

South Deutschland. By Frank G. Carpenter.

Saving the Thanksgiving Turkey. By a Special Contributor.

The Apache Indians of Arizona. By Bert Haskett.

We Are Better Than Our Fathers. By Herbert Kaufman.

Jane Halifacts, Gentlewoman. By a Special Contributor.

How a Pig Won a Football Championship. By Mabel Alberta Spicer.

The Thanksgiving Millionaires. By Lannie Haynes Martin.

The Saleslady and the Drummer. By Elbridge H. Sabin.

Thou Shalt Not Kill. By Arthur Preston Hankins.

The Family Flock and Winter Eggs. By Henry W. Kruckeberg.

John Dwyer's Thanksgiving. By Alice G. Cooper.

The Japanese Print. By Cynthia Thorne.

The Married Life of Helen and Warren. By Mabel Herbert Urner.

Physical Education—Lesson V. By Edward B. Warman, A. M.

GOOD SHORT STORIES.

BY THE WESTERN SEA.

"COLUMN FORWARD."

CITY AND HOUSE BEAUTIFUL.

"HOME, SWEET HOME."

THE EAGLE—THE LANCER.

THE KALEIDOSCOPE.

POULTRY CULTURE.

POETRY AND HUMOR.

CURRENT CARTOONS.

Little Suggestions in Electrical Gifts for the Holidays

It is the little things that count, and give the most pleasure in this world. Small things are not small if they yield great happiness and comfort. Our beautiful display of electrical appliances for use in the home are in themselves handsome and refined ornaments of substantial quality, as well as being much prized, practical and useful.

From the innumerable devices — the largest stock on the Pacific Coast — you are certain to solve the gift problem and at prices to suit your desire.

Make it an Electrical Christmas

The following are a few suggestions in electrical appliances, any of which may be attached to any lamp socket, and which are very appropriate for gifts.

Twin Glower Radiators, $6.
Chafing Dishes, $10.50 to $25.
Radiant Toasters, $3.50.
Copeman Toasters, automatic, $4.
Household Irons, $3.50 to $6.
Portable Lamps, $5 up to $60.
Percolators, $9 to $16.50.
Shaving Mirrors, $2.75.
Disc Stoves, $4.50 to $7.
Grills, $4 to $7.
Vibrators, $11.50 to $45.
Heating Pads, $3 to $4.25.

We do not and will not carry inferior articles purchased for "Christmas trade." Every appliance is standard and at the standard price.

IF IT'S ELECTRICAL, WE HAVE IT

F. E. NEWBERY ELECTRIC CO.

724-26 S. OLIVE ST.

THE EMBROIDERY AND LINEN SHOP, 751 So. Broadway.
(Above Terrill's)
Carry a full line of beautiful merchandise for the holiday trade. F. & L. Guggenheim.

$10 WATCHES

Montgomery Bros., Jewelers. 4th & Broadway.

Classified Liners.

Times Classified rates: The rate for inserting Want Ads in the Daily Times is 1c per word each insertion; in the Sunday issue, 1½c per word each insertion; minimum charge, 25c; except under the following classifications, the rate for which is 2c per word daily, 2½c per word Sunday, minimum charge 30c daily, 35c Sunday: "Society Meetings," "Personals," "Special Notices," "Church Notices, Miscellaneous," "Stocks and Bonds," "Money to Loan, Salary and Chattel," "Physicians," "Medical," "Detectives," "Sanatoriums" and "Baths and Massage."

The Times reserves the right to classify all advertisements under appropriate headings.

Minimum space for classified advertisements or dered for more than one insertion, 14 words.

Sunday real estate advertisements, to be classified properly, must be in The Times office before 8 o'clock Saturday night. Other classified "Wants," "To Lets," etc., received over counter or by telephone until 11 p.m., Saturday. Ads received after closing hours for each division will be inserted under heading "Too Late to Classify." Rate 1½ cents per word.

The Sunday circulation of The Times exceeds 95,000 copies, and more "liners" are regularly printed in its columns than in the five other Los Angeles newspapers combined.

Telephone your want advertisements. Ring up "The Times," Main 8200, Home 10301, any time of day or night, and secure prompt and careful attention.

The Times cannot guarantee accuracy or assume responsibility for errors of any kind occurring in telephone advertisements.

The Times will not be responsible for more than one incorrect insertion of any advertisement ordered for more than one time.

Advertisers should retain receipts given by The Times in payment for "liners," as no mistake can be rectified without them.

The Times will not accept phone or verbal orders to discontinue or change "till forbid" advertisements.

The Times constantly endeavors to render its patrons as accurate and efficient service as it will appreciate complaints of, and make a proper adjustment for any material errors it may make in printed announcements.

"Be quick to kick if things seem wrong.
But kick to us, and make it strong."

INSTANT SERVICE FOR TIMES PATRONS.

For the convenience of persons who may desire to reply to classified advertisements printed in the Times, send communications to this newspaper, and have "liner" and other advertisements inserted, branch letter offices have been placed in various downtown buildings for the purpose indicated.

Collections will be made from these boxes every hour.

Each piece of advertising copy must contain the name and address of the advertiser, and if in "To Let" sections, and heading under which it is desired that the announcement be printed.

The boxes are located as follows:

ORTSON BLDG., 145 S. SPRING ST.
(Lobby near elevator.)

BROADWAY CENTRAL BLDG., 424 S. Broadway (Lobby near elevator.)

SCHILLER BLDG., 429 S. Broadway. (Next elevator in lobby.)

COLUMBIA TRUST BLDG., 313 W. THIRD ST. (Lobby near elevator.)

DELTA BLDG., 420 S. SPRING ST. (Lobby near elevator.)

GARLAND BLDG., 740 S. BROADWAY. (Lobby near elevator in lobby.)

GERMAIN BLDG., 224 S. SPRING ST. (Lobby near elevator.)

GROSSE BLDG., SIXTH AND SPRING STS. (Near elevator in lobby.)

HIGGINS BLDG., SECOND AND MAIN STS. (In lobby near elevator.)

H. W. HELLMAN BLDG., FOURTH AND SPRING (Near elevator, Fourth-street lobby.)

I. W. HELLMAN BLDG., 411 S. MAIN ST. (Next to U. S. Mail Box.)

HIBERNIAN BLDG., FOURTH AND SPRING STS. (Lobby near elevator.)

I. A. INV. BLDG., 758 S. BROADWAY. (Lobby near elevator.)

LANKERSHIM BLDG., 120 W. THIRD ST. (Lobby opposite elevator.)

LAUGHLIN BLDG., 315 S. BROADWAY. (Next to U. S. Mail Box.)

MARSH-STRONG BLDG., FIFTH, SPRING AND MAIN. (Elevator shaft No. 4.)

MASON BLDG., FOURTH AND BROADWAY. (In lobby.)

MERCHANTS TRUST BLDG., 207 S. BROADWAY. (Next to U. S. Mail Box.)

O. T. JOHNSON BLDG., FOURTH AND BROADWAY. (Near elevator in Lobby.)

PACIFIC ELECTRIC BLDG., 608-10 S. MAIN ST. (Lobby near elevator.)

SAN FERNANDO BLDG., 400 S. Main st. (Lobby opposite elevator.)

The location of additional boxes will be published as they are installed.

INITIATING CONTEMPORARIES PLEASE COPY, AS USUAL.

SPECIAL NOTICES—

REDIPHONES—WE HAVE ON HAND A FEW OF these handy telephone attachments, which are being distributed in connection with coupon books, valued at 75 cents each, the coupons being redeemable in classified advertising in THE TIMES. Phone Main 8200 or Home 10301, and our representative will call and attach the "REDIPHONE," collecting at the same time for the coupons delivered. One "REDIPHONE" only will be delivered to each purchaser.

FOR SALE — CHEAP; 2 ELECTRICAL MOVING picture cabinets for displaying 8x10 photographic reproductions. Can be used for advertising purposes and make good income producers. Apply E. N. MARTIN, New Times Bldg.

RADIUM—FREE INFORMATION ON RESULTS OF use in rheumatism, constipation, poor circulation, neuralgia, asthma. I discovered a radium mine and the healing power of its ore; also how to make drinking water radioactive. Call or write Dr. Hugh V. C. WARD, radium expert, 317 S. Olive st., Los Angeles.

FREE PASTURAGE—HAVE 160 ACRES MOUNTAIN land, in pasturage; stock pastured $1 head. will give free pasturage for use of hose and wagon, on Sundays. Call for and take up stock free. Call immediately. MORRIS MILLER, 2050 Ines st., Los Angeles.

DANCING—
Private lessons. Waltz, two-step, hesitation, one-step and all late dances. Rates very reasonable. Call Wilshire 1430 after 5 o'clock. 700 BURLINGTON AVE.

WE HEREBY DENY ALL RESPONSIBILITY FOR the acts of W. W. Gray, solicitor for Great Eastern Casualty Co., within the territory known as Southern California. L. G. OSMUN, CHAS. W. KINSLEY, Mgrs.

VALUABLE BOOKLET GIVING FULL INFORMAtion of the home treatment and cure of colitis, and fits can be had free from F. M. COX, 1011 S. Harvard blvd., Los Angeles. 25 years' success.

CLASSIFIED ADVERTISEMENTS—
For the real estate section of Sunday's Times will be printed under the heading of "Too Late to Classify" if not received before 8 p.m. Saturday.

I, MARGARET SMITH, DO HEREBY ADVISE ALL parties concerned that I have sold all rights and titles owned by me in S. & A. Tire Co., 1255 S. Figueroa st., Los Angeles, Cal., to Fred Beall.

MASSAGE AND DIVINE HEALING FOR MEN AT your home. MR. ROBERTSON, A5176. Hollywood 2276.

CESSPOOLS CLEANED IN ONE OR TWO LOADS by the LOS ANGELES SANITARY CO. Phones 29148 or Wilshire 393.

SPECIALIST FOR WOMEN ONLY, 221 W. FIFTH. Consultation free in all troubles. Reasonable charges.

DENTISTRY PLATES, $4. NATIONAL PAINLESS DENTISTS, southeast corner Third and Main.

FOR QUICK ACTION, DROP ANSWERS TO Times "Liners" in Times letter boxes in downtown office buildings. The locations of the boxes are printed in the first column of The Times "Liners" section.

PERSONAL— Business.

PERSONAL—
MME. MASSON,
The noted palmist and clairvoyant, has returned to 622 S. SPRING ST., by those desiring careful, conscientious and reliable hand readings from one of the foremost. Hours 10 a.m. to 9 p.m. daily. HIGH CLASS PATRONAGE SOLICITED.

PERSONAL—
HINKLEY
LEADING SUCCESSFUL PSYCHIC.
ALWAYS RELIABLE.
BROADWAY HALL
317 W. THIRD ST., NEAR HILL.

PERSONAL—WISH TO MEET PARTIES HAVING had business dealings with Lewis Lockel, Los Angeles lawyer. H. DAVIS, General Delivery, Los Angeles, Cal.

PERSONAL—PROF. ALTHOUSE, NOTED ASTROLoger and palmist. Thirty years in Los Angeles; largest practice, highest grade of work. High class patronage solicited. 621 S. BROADWAY.

PERSONAL—WANTED THE ADDRESS OF F. J. Pull; formerly in the Los Angeles Investment Bldg. Information will be appreciated. Address R, box 92, TIMES OFFICE.

PERSONAL—WANTED THE ADDRESS OF C. B. Beck, lawyer at once. Address B, box 61, TIMES OFFICE.

PERSONAL—I WILL NOT BE RESPONSIBLE FOR any debts incurred by my husband, George E. HAWKINS. MRS. BESSIE HAWKINS.

PERSONAL—WANTED — LADY OF MODERATE means to join a lady in expense of making a home. Call VERMONT 1478.

PERSONAL — MME. ORA PALMIST, PSYCHIC, last 50c readings in city, 254½ S. SPRING.

PERSONAL—
For quick action, drop answers to Times "Liners" in Times letter boxes in downtown office buildings. The locations of the boxes are printed in the first column of The Times "Liners" section.

PERSONAL— Business.

PERSONAL — FOR SALE CHEAP; 2 ELECTRICAL moving picture cabinets for displaying 8x10 photographic reproductions. Can be used for advertising purposes and make good income producers. Apply E. N. MARTIN, New Times Bldg.

PERSONAL — YOUNG MAN, 25 YEARS OF AGE, with thorough knowledge of business and human nature, desires to connect with parties or concern who may need such man for services of confidential nature. High-class references. Address A, box 281, TIMES OFFICE.

PERSONAL—LADIES, LADIES, CORSETS MADE TO order reasonable; cleaning and repairing cheap. Call and see the corsetier, MADAME COVERT, 1547 West 7th st.

PERSONAL—CLASSIFIED ADVERTISING PATRONS of The Times are requested to submit copy for advertisements in the Sunday issue as early as possible.

PERSONAL—MME. JOSEPH OF CHICAGO, PALM ist and psychic; readings 50c. 822 S. 19TH ave. Take Grand ave. car.

PERSONAL — CLAIRVOYANT, READINGS DAILY. Call for MRS CARR, 941½ W. Sixth st. Phone Broadway 5805.

PERSONAL—DENTISTRY PLATES $4. NATIONAL PAINLESS DENTISTS, southeast corner Third and Main.

FLORISTS AND NURSERIES—

PULVERIZED SHEEP FERTILIZER FOR LAWNS and flowers. GEORGE SCHORNER, 118 N. Mott. 41536; Boyle 1065.

WANTED— Help, Male.

Space is not given under this heading to advertisements soliciting business patronage.

WANTED—SOLICITING TELLERS; MEN WHO ARE satisfied with earning $4 a day and up and who have successful records as solicitors of canvassers, to secure savings accounts in residential sections for well-known bank.
Men are placing from five to ten of our savings certificates daily and this is one of the few legitimate propositions offered an energetic man today wherein his efforts are well rewarded.
Apply to J. K. INGALLS, Publicity Dept., California Savings Bank, Spring and Fourth sts., in morning from 8 to 11.

WANTED—MEN, OPERATE MOTION PICTURE MACHINES. This school has imitators, but no competitors. Five years in Los Angeles. We qualify our students to pass examination for city license. Give practical theater experience, teach all standard machines, help secure positions. Operators receive $20 to $30 weekly. Only bona fide operators in struction on the coast. Few instruction adv. PULAIFER'S INDEPENDENT THEATRICAL EXCHANGE, Lyceum Theater Bldg., 227 S. Spring st. Take private elevator in theater lobby. Open Sundays.

WANTED — MAN WITH LARGE FOREIGN AC quaintance to work among the foreign element of Los Angeles, on a close-in combination proposition. Must stand well in the community and have all of the attributes which go to create confidence in him self and his project. We have a high-class piece of acreage at a price that is more than attractive, and can make a fine proposition to the right man. Address B, box 3, TIMES OFFICE.

WANTED—A FEW MEN OVER 21 WITH HIGH school or business college equipment, to prepare for United States CUSTOMHOUSE or INTERNAL REVENUE SERVICE. Examination soon. See at once MISS WILSON, 601 Citizens' National Bank Bldg. See Inst. adv.

WANTED—LARGE CORPORATION DESIRES THE services of SEVERAL A-1 SOLICITORS FOR MFR. NEWSPAPER, MAGAZINE OR INSURANCE MEN PREFERRED. SPLENDID REMUNERATION TO THE RIGHT PARTIES. 204 LUCKENBACH BLDG., 317 S. HILL. CALL FOR MR. KIMMICK BEFORE 10 A.M. AND AFTER 4 P.M.

WANTED—SEVERAL YOUNG MEN TO PREPARE for government railway mail clerks; $800 to start; promotion to $1800. See at once MISS WILSON, 601 Citizens' National Bank Bldg. See Instruction adv.

WANTED—SEVERAL MEN, YOUNG AND MIDDLEaged; must be under 32; fair education; to coach for government railway mail clerks. Average salary now $900 per year, sure promotion. Good chance. Most successful coaching. see MR. HOFF, 629 Security Bldg. (See Instr. adv.)

WANTED—MEN TO OPERATE ELEVATORS. WE teach electric and hydraulic. Guarantee city license. Give you practical experience on elevator. The first and only legitimate school in Los Angeles. Established four years. We help get positions. 602 PANTAGES THEATER BLDG.

WANTED—YOUNG MAN 20 YEARS OLD, CLEAN cut, intelligent, in salesroom of large, popular, auto agency. $25 per month. Splendid opportunity.
CAL. AUTO & ADJUSTMENT CO.,
696 Fremont Bldg.

WANTED—A FEW CAPABLE MEN WITH BUSINESS experience to prepare for the CUSTOMHOUSE AND INTERNAL REVENUE SERVICE. FOR SUCCESSFUL COACHING ON THIS EXAM. SEE MR. HOFF, 629 SECURITY BLDG. (SEE INSTR. ADV.)

WANTED—LIVE MAN TO SHOW PROPERTY; PREfer someone experienced; can make $100 to $200 per month; good chance for a sober, steady man to become permanently identified with a large company. Call at once 700-707 H. W. HELLMAN BLDG. cor. Spring and Fourth.

WANTED—NO EXPENSE TO LEARN AUTOMObiles, plumbing, electricity or bricklaying trades; actual work; not school; two weeks only; advanced; UNITED CONTRACTING CO., 234 Also 4 lots, 2 blocks east and one north of postoffice. See adv. "Learn Trades Column."

WANTED — STENOGRAPHER AND ASSISTANT book-keeper under 28; must be willing to start for $60; splendid opportunity for advancement; CALIFORNIA COMMERCIAL SERVICE, 620 Brockman Bldg.

WANTED—YOUNG STENOGRAPHER FOR POSITION in near-by town; salary $35 month, with very rapid advancement; exceptional opportunity. MR. DAVIDE, Reference Association, Lyceum Theater Bldg.

WANTED—A RELIABLE REAL ESTATE MAN in one that is alive. I have a fine office and will give a good man half of every dollar that is taken in. Can start to-day or at once. Address H, box 12, TIMES OFFICE.

WANTED—YOUNG GROCERY CLERK WITH LOCAL experience; $15 a week to start. Electric fixture salesman with city license, $2 per day. Fine glass door painter $5 a day. Call immediately. FREE MUNICIPAL EMPLOYMENT BUREAU, 208 Franklin street.

WANTED—LIVE REAL ESTATE SALESMEN FOR acre and half-acres between city and the sea. Good proposition on market. Big money for good workers. Inquire RICHLAND FARMS DEPT., 217 S. NEWHOPE ST., 204 Central Bldg.

WANTED—YOUNG MAN TO DO JANITOR WORK for his tuition at SOUTHWESTERN BUSINESS COLLEGE, fifth floor Hamburger Bldg.

WANTED — EXPERIENCED PANTS FINISHERS ROOM 40, Canadian Bldg., 432 S. Main st.

WANTED—TWO RANDO PLAYERS AT ONCE. 203 MERCANTILE PLACE.

WANTED— Help, Male and Female. Investment Required.)

WANTED—IF YOU HAVE A LITTLE MONEY AND want to live on a farm we will locate you only 14 miles from the heart of Los Angeles, and will give you employment until such time as you are in a position to develop your property. This is a real opportunity to get away from the big city's hopeless grind and to become a land owner in the most fertile and prosperous section of Southern California. If you are young and willing to work and cannot afford to pass up this opportunity to make yourself and family independent for life. Only a limited amount of our land to be marketed on this basis, so get in touch with us at once. Apply MR. KLINGLUFF, Fernando Fruit Farms, 813 Washington Bldg., corner Third and Spring sts.

WANTED—AT ONCE, BRIGHT YOUNG LADY AS BOOK-KEEPER AND CASHIER FOR NEW, HIGHCLASS DENTAL PARLORS. MUST INVEST SOME CASH IN BUSINESS. ADDRESS B, BOX 450, TIMES BRANCH OFFICE.

WANTED — MAN OF EXECUTIVE ABILITY TO manage a department which is producing 6% profit; salary $100 monthly to one who will take financial interest, $1500, which is absolutely no risk of loss. Experience unnecessary. Address KA, box 180, TIMES OFFICE.

WANTED—GOOD, RELIABLE MAN WHO CAN FURnish $250 cash, with his services, to join us and help manage good, legitimate, old-established business; will pay $125 per month; clean, light; no canvassing necessary; investigate fully record. Parlin-Lara, call 353 S. BROADWAY, room 412.

WANTED—USE YOUR SPARE TIME TO BUILD UP a mail order business of your own. We help you start for a share in profits. 27 opportunities, $1 to dollars free. Dept. 810, OPPORTUNITIES EXCHANGE, Buffalo, N. Y.

WANTED—SEVERAL MEN OF ABILITY WITH from $200 to $500 cash to join us in enlarging a well known manufacturing company; good weekly salary and opportunity for life income. Call 433 DOUGLAS BLDG. Ask for Mr. Wilson.

WANTED—PARTNER WITH $200, TAKE INTEREST in established milk business; making money; includes horses, wagons, bottles and cans. Apply 326 W. THIRD ST., room 313.

WANTED— Help, Female.

NOTE.—Applicants for positions are advised not to send original recommendations in answer to ads. Send duplicates only.

Space is not given under this heading to advertisements soliciting business patronage.

WANTED — AN EXPERIENCED LOCKSTITCH marker on linens. Apply Linen Dept., BARKER BROS., 724 S. Broadway, between 11 a.m. and 1 p.m. only.

WANTED—GIRL, 20-28 YEARS OLD. GERMAN preferred for light housekeeping in small family. To help care for baby. Permanent. Nice home, $20 per month and room and board.
CAL. AUDIT & ADJUSTMENT CO.,
696 Fremont Bldg.

WANTED—SWEDISH GIRL FOR KITCHEN WORK and learn cooking, fine sanitarium, $30 to $50; housegirls, $20 to $40; upstairs maid, $25; nurse girl, $20; cook, small country hotel, $40. Hurry. SWEDISH AND GERMAN BUREAU, 101½ S. Broadway.

WANTED—LIVE REAL ESTATE SALESWOMEN for acre and half-acres between city and the sea. Best acre proposition on market. Big money for good workers. Inquire RICHLAND FARMS DEPT., 217 S. NEWHOPE ST., 204 Central Bldg.

WANTED—MIDDLE-AGED WOMAN TO KEEP house and cook for family of 3. To a woman who knows how to keep house and will be satisfied with good home, a small compensation will be offered. 1512 WEST 7TH.

WANTED — STUDENTS ENROLLING DAILY FOR Gregg shorthand, book-keeping, touch typewriting and wireless. Leading BUSINESS COLLEGE. Main st. at Ninth. See "Instruction Course" adv.

WANTED—AN EXPERIENCED YOUNG LADY FOR BLOUSES, HOSIERY AND UNDERWEAR. LOCAL EXPERIENCE REQUIRED ONLY. ADDRESS A, BOX 160, TIMES OFFICE.

WANTED—SALESWOMEN WHO CAN SELL SHARPS in a thoroughly reliable corporation; splendid remuneration. 280 DOUGLAS BLDG. Third and Spring sts.

WANTED — LADIES WHO CAN SELL DRESSES, suits, coats and waists, or recommend their friends and acquaintances, can earn liberal commission, without loss of time. Call ROOM 615, 524 S. Spring st.

WANTED—EXPERIENCED CANDY SALESGIRLS. PIGN WHISTLE, 224 S. Broadway.

WANTED—LADIES, WE TEACH YOU THE SWEDish massage for $10; you can put the baths, massage while learning, free. 206½ S. BROADWAY. (See "Instruction" adv.)

WANTED — AT ONCE, LADIES LEARN BEAUTY culture, hairdressing, hair manufacturing; good opening for right girls. 228 MERCANTILE PLACE. LEADER COLLEGE. See adv., "To Learn Trades."

WANTED—WOMEN, ALL TOWNS IN CALIFORNIA, to represent Dr. Young's sanitary goods, 100 per cent profit. Write for particulars. CUMMINGS, 222 W. 9th.

WANTED—GOOD COOK AND LAUNDRESS, WHITE preferred, small family; wages $30. 1168 AVOCA AVE., Pasadena, one block from Raymond Hotel. Phone Fair Oaks 2038.

WANTED—WAITRESSES. STEADY WORK. ALSO extra girls for dinner work. Apply at once. NEW HOTEL ROSSLYN, 5th and Main sts.

WANTED—EXPERIENCED WAITRESS FOR CAFE, Arizona. $10 week, fare advanced. ITOS EMPLOYMENT OFFICE, 418 W. Seventh. 64202.

WANTED—GIRL FOR GENERAL HOUSEWORK AND cooking; three in family; small house; wages $25. 2261 W. 30TH ST.

WANTED — FIRST-CLASS CHOCOLATE DIPPER; permanent position. ORPHEUM INN, 618 S. Broadway.

WANTED—GIRL FOR GENERAL HOUSEWORK $5 per week; room and board. 825½ S. SPRING st., room 2.

WANTED—BRIGHT WOMEN CANVASSERS, GOOD proposition. Call between 9 and 12 a.m. 111 E. 1ST ST.

WANTED—NEAT SPANISH WOMAN FOR LIGHT housekeeping in Spanish family, $15 per month. VERMONT 2870.

WANTED—2 LADY FINISHERS TO WORK ON MEN'S PANTS. APPLY A.M. FOREMAN & CLARK, 5TH AND BROADWAY STORE.

WANTED—SEAMSTRESS IN LADIES' TAILORING establishment; some experience; state reasonable wages. 200 PAY BLDG., 3rd and Hill.

WANTED—MOTHER'S HELPER, APPLY BY LETter. 429 BRAND BLVD., Glendale.

WANTED—COMPETENT JAPANESE MAID FOR general housework. PHONE 71812.

WANTED— Help, Male and Female. (To Learn Trades.)

WANTED — LEARN AUTO REPAIRING, DRIVING and machine work; day and evening courses; oldest reliable school; overhauling of 1 makes of cars under supervision of expert instructors; electricity and motoring taught by practical methods; places to work for rooms and board after school hours; assist graduates to positions. Call and be convinced. Catalogue free. NATIONAL SCHOOL OF ENGINEERING, 2110 W. Seventh. Established 1902.

WANTED — LEARN BEAUTY CULTURE, HAIR manufacturing; students wanted. LEADER COLLEGE OF HAIRDRESSING, 228 Mercantile place. MRS. HARRIS.

WANTED— Help, Male and Female. (Instruction Course.)

WANTED—RAGTIME PIANO PLAYING TAUGHT IN 20 lessons. Write for free book. CHRISTENSEN SCHOOL OF POPULAR MUSIC, 28 Walker Bldg. Main 2176. F6786. Pasadena branch, 417 Brach Bldg.

WANTED—STUDENTS DESIRING INDIVIDUAL INstruction and careful training should enroll with STENOGRAPHERS' TRAINING SCHOOL, Severance Bldg., Sixth and Main. 61902.

WANTED—WE TEACH MOTION PICTURE ACTING. Owners, Projection, operating, Scenario writing. Elevator operating. PULAIFER'S INDEPENDENT THEATRICAL EXCHANGE, 227 S. Spring st.

WANTED—STENOGRAPHY, BOOK-KEEPING, ENGlish branches, telegraphy; rate $10. Positions guaranteed. MACKAY BUSINESS COLLEGE, Main st. at Ninth.

WANTED—MOTION PICTURE ACTING TAUGHT BY experienced director; references, successful results. PHOTOPLAY STUDIO, 5824 Virginia ave., Hollywood. Home 59162.

WANTED—MAKE MONEY ON THE STAGE OR CURE healthy brain. Take my gymnastic exercises. Dr. STEIN PYTHON, Performer, 1116 Mission st., South Pasadena. Phone Colorado 7107.

WANTED—WE TEACH MOTION PICTURE MAchine operation; elevator operation. 602 PANTAGES THEATER BLDG.

WANTED—YOUNG MEN TO PREPARE FOR RAILway mail clerks. MISS WILSON, 601 Citizens' Nat. Bank Bldg.

WANTED—YOUNG MEN TO PREPARE FOR RAILway mail clerks; salary starting, $75 month. MR. HOFF, 629 Security Bldg.

WANTED—GOVERNMENT JOBS FOR WOMEN, $75 month. Write for list positions. FRANKLIN INSTITUTE, Dept. 707 T., Rochester, N. Y.

WANTED—SALESMEN— Agents and Solicitors.

SALESMEN TO SELL CALIFORNIA STREET IMPROVEMENT BONDS.
THE EMPIRE SECURITIES CO.
1201 HIBERNIAN BLDG.
CALL 2 TO 5 P.M.

WANTED—CAPABLE REPRESENTATIVES TO SELL the COMBINATION LIFE, ACCIDENT AND HEALTH POLICY issued exclusively by the PACIFIC MUTUAL LIFE—"Your from Home Company," organized 1858. Assets over $20,000,000. LIBERAL AGENCY CONTRACT. Call or address JOHN NEWTON RUSSELL, JR., Manager, Home Office Building, Sixth and Olive sts.

WANTED—SOLICITORS. MEN OF GOOD APPEARance to find leaky roofs. Big money to the hustlers. If you are a hustler and mean business, apply Monday morning between the hours of 9 and 11 at the PAINT SPECIALTIES MANUFACTURING CO., corner E. Fifth and Santee sts.

WANTED—LIVE EXPERIENCED SALESMAN ON exceptionally attractive investment composition; unusual features, which distinguish it from others. Only for personal interview on HUGH B. RICE COMPANY, 925 Union Oil Bldg.

WANTED—ADVERTISING SOLICITORS FOR NEW directory. Must have references or security. Apply 123 W. 82ND ST., city.

WANTED—A LIVE RELIABLE SALESMAN TO sell automobile tires. References. Address 218 E. MAIN ST., Stockton, Cal.

WANTED—2 CITY SALESMEN. APPLY 2217 W. 20TH PLACE if you are acquainted with automobile owners and can sell goods.

WANTED—LIVE-WIRE SALESMEN, EXCEPTIONAL opportunity for result producers. 390 WILCOX BLDG.

WANTED—SALESMAN WHO CAN SELL GOODS; clothing specialty; selling territory, Pacific Coast. MILITARY ATLANTIC MFG. CO., New York.

WANTED— Situations, Male.

Space is not given under this heading to advertisements soliciting business patronage.

WANTED—IF YOU WANT YOUR TREES, SHRUBS, vines correctly trimmed, not by a hired, get an expert trimmer. HARRY HOWARD, 1924 Avon st., Phone Wilshire 2293.

WANTED—REPUTABLE JAPANESE JANITOR WANTS position; thoroughly experienced in apartment-house; understand heaters; also plumbing; strictly honest. KOSHIBU, 20406 Main st.

WANTED—SITUATION AS AN ASSISTANT BOOKkeeper, bill clerk or general clerical work, by a young man 22 years old; have had 3 years experience in wholesale grocery business. Call 1284 E. 9th st.

WANTED—SITUATION, ANY KIND OF CLERICAL work, with some promise for future; have had 8 years' experience at this class of work. Address B, box 171, TIMES OFFICE.

WANTED—JAPANESE YOUNG MAN WANTS POSItion, gardener or cooking; help and housework, in family. CHIYAMA, 122 N. San Pedro st. Phone Broadway 6029.

WANTED—YOUNG MAN GOING TO SCHOOL, AGE 22, wants position with family with auto, for board and room. Can work evenings and Saturdays. Address C. R. B., Zara Hotel, 426 W. 7th.

WANTED—GARDENER, FIRST-CLASS, ARTISTIC or natural landscape planning, ornamental decorations, farming. All well understood. Address, Japanese, T. K., 52044 W. 6th st., Los Angeles.

WANTED—JAPANESE SCHOOLBOY, NEAT, HONest, willing, desires situation in small family; wages moderate. M. TAWADA, 1050 Berendo st. Home 73075.

WANTED—AN A-1 BOOK-KEEPER CAN TAKE full charge, city references, owner's time; salary moderate. Address O, box 468, TIMES BRANCH OFFICE.

WANTED—EXPERIENCED GIRL DESIRES A POSItion in private family for cooking or the general housework; best of city reference. TEL. 55372 Room 35.

WANTED—NURSE WANTS MATERNITY CASES OR other cases. Is Christian Science nurse. Practitioner references. Phone VERMONT 182, Apartment 11.

WANTED—POSITION OF STENOGRAPHER AND book-keeper; small first-class house; 3 years' references, reasonable salary. Address O, box 402 TIMES BRANCH OFFICE.

WANTED—MIDDLE-AGED LADY, WITH BEST OF references, desires position as working housekeeper; out of city preferred. Address A, box 282, TIMES OFFICE.

WANTED—YOUNG LADY DESIRES SITUATION AS housekeeper for one or two gentlemen, give full particulars in first letter. Address B, box 420, TIMES BRANCH OFFICE.

WANTED—EXPERIENCED MIDDLE-AGED WOMAN wishes general housework. No objection to small wash. A5153 or MAIN 4199.

WANTED—YOUNG WIDOW DESIRES HOUSEWORK; country preferred. Call EAST 3613 between 10 and 4.

WANTED—BY REFINED AMERICAN LADY, HOUSEkeeper for gentleman or widower; city or country preferred. Address B, box 2, TIMES OFFICE.

WANTED—BY RELIABLE, PRACTICAL NURSE, ANY kind nursing; can give massage. PHONE EAST 3412.

WANTED—HOUSEWORK AND COOKING AT OCEAN Park or Venice. Call at 1327 THIRD ST., Santa Monica.

WANTED—PRACTICAL NURSE WILL BRING PARticular patient to her home. PHONE VERMONT 775.

WANTED—POSITION FOR GENERAL HOUSEWORK; good plain cook, capable woman. 118 W. ANN ST.

WANTED—JAPANESE WOMAN WANTS A POSITION as plain cook and housework in small family. 2651 W. 10TH. Phone Home 74741. Furn.

WANTED — FIRST-CLASS LAUNDRESS WISHES work at home. Gentleman's shirts a specialty. Best references. BDWY. 4872.

WANTED—POSITION AS HOUSEKEEPER, CITY OR country. Address B, box 554, TIMES BRANCH OFFICE.

WANTED—COLORED GIRL WOULD LIKE GENeral housework or chamber work. BROADWAY 114.

WANTED—POSITION, FIRST-CLASS COOK; SWEDish AND GERMAN BUREAU, Phones A2620, Main 1076.

WANTED—STENOGRAPHER, BEGINNER, WANTS light position. Will assist with other work also. MAIN 4796, F1195.

WANTED—POSITION BY A GERMAN CONFIRMED lady in family. The best of references. Miss IDA HANDER, Y.W.C.A., Los Angeles.

WANTED—POSITION BY EXPERIENCED BOOKkeeper. Will work for $3 per week. Phone WEST 4782.

WANTED — CHAMBERWORK BY EXPERIENCED, reliable middle-aged woman, go home. PHONE BROADWAY 3061. Room 28.

WANTED—BY COMPETENT, REFINED LADY, POsition as housekeeper gentleman's home or elderly couple. PHONE EAST 210.

WANTED — COLORED GIRL WANTS POSITION, general work, good plain cook. BROADWAY 2026.

WANTED—REFINED COLORED GIRL WANTS POsition light housework. PHONE SOUTH 40-34.

WANTED—LADY WISHES POSITION AS HOUSEkeeper in gentleman's home. BROADWAY 1019.

WANTED— Situations, Male and Female.

Space is not given under this heading to advertisements soliciting business patronage.

WANTED—MARRIED COUPLE, SCOTCH, NO CHILdren, wish situations on ranch; wife cook, or housework, man general ranch work, good horseman; thoroughly reliable. Address A, box 279, TIMES OFFICE.

WANTED — COUPLE WANTS POSITION, WIFE first-class cook, man chauffeur; willing to do house or garden work; references. Address A, box 282, TIMES OFFICE.

WANTED— Work by the Day.

WANTED—CATERING, SERVING, ALSO LAUNDRY, cleaning for particular people; any housework or nursing by hour. Phone before 8 a.m. or evenings, 21097.

WANTED—BY FIRST-CLASS COLORED LAUNdress, laundry work by the day. Phone VER-MONT 624.

WANTED — FIRST-CLASS LAUNDRESS, GERMAN woman, wants laundry or cleaning. MAIN 419, A5153.

WANTED—WORK, ANY KIND, HOUR OR DAY. Phone F2423. MRS. McDONALD (confirmed.)

WANTED—JAPANESE VACUUM HOUSE AND WINdow cleaning. 1294½ E. 23D. F2925; Main 2924.

WANTED—COMPETENT WOMAN WANTS WORK by the day. PHONE SOUTH 4408.

WANTED — AN EXPERIENCED JAPANESE BOY wants washing to take home. 85 wh. F2361.

WANTED— Carpentering, Paper-hanging, Tinting, etc.

WANTED—GIVE US A CHANCE AT THAT BUILDing and alterations. We are mechanics and know how. LITTLE & WHITE. Phone 61078, Vermont 1097.

WANTED — MONEY BACK ROOF REPAIRING. also all kinds roof painting, chimney sweeping and furnace repairing. A. H. MOOMEERS, 1527 W. Pico. Wilshire 711. 60607.

WANTED—WALL PAPER FURNISHED AND HUNG, 2c per roll; painting, tinting, patch plaster fine. We know the business. Call us for samples. 30855. SOUTH 2882.

WANTED—NOTICE: SPECIAL TINTING, $2 PER room; work guaranteed. HOLLYWOOD CONTRACTORS. Phone 23541.

WANTED—CALCOMINING AND PAINTING BY day or contract. References from reliable work I have worked for furnished. HOME PHONE 61598.

WANTED—WALL PAPER FURNISHED AND HUNG, $2.50 per room and up. Painting and tinting. PHONE F4732.

WANTED—PAINTING, TINTING, PAPER HANGING, first-class work. Prices reasonable. PAUL GOODWIN, 420 W. Eighth. Main 960, F7186.

WANTED—PAINTING, PAPERING, TINTING, REsult work a specialty. Satisfaction guaranteed. PHONE 71053. WEST 4712.

WANTED—PAINTING AND TINTING, $1.50 PER room up. PHONES WEST 4420, 21562.

HOUSE OF QUALITY. IF IT LEAKS PHONE WILshire 3906. Ernest work; no experimenting.

WANTED— Situations, Female.

Space is not given under this heading to advertisements soliciting business patronage.

WANTED—LADY AUCKLAND WISHES TO RECOMmend charming, cultured English lady as governess; speaks French, German; music; understands all society entertainment, as she has arranged for many functions given by the Duke of Richmond, Marchioness of Ireland, Countess Fitzwilliam. For particulars apply to LADY AUCKLAND, care First National Bank, Los Angeles.

WANTED—POSITION BY CAPABLE, REFINED AND experienced business woman, age 29 years, as stenographer and correspondent; has thorough accurate position in or out of city as stenographer or other desirable work. Address R, box 435, TIMES BRANCH OFFICE.

WANTED — EXPERT STENOGRAPHER, SEVERAL YEARS' EXPERIENCE HANDLING ENTIRE CORRESPONDENCE OF LARGE HIGHEST REFERENCES WILLING START SMALL SALARY. PHONE MAIN 4212.

WANTED—MILLINERY TRIMMER, WHO UNDERstands sewing, wants place; low room and board with refined people during 3 months' vacation; best of city references; understands running machine. BROADWAY 3030.

WANTED—COMPETENT AND ACCURATE BOOKkeeper, stenographer, cashier, experienced consulting engineer, mining, banking, real estate, position; reasonable firm. Address B, box 10, TIMES OFFICE.

WANTED—THOROUGHLY CAPABLE STENOgrapher, six years' experience varied lines, wants position where intelligence and efficiency is sought. WILSHIRE 173.

WANTED—EXPERIENCED GIRL DESIRES A POSItion in private family for cooking or the general housework; best of city reference. TEL. 55372 Room 35.

WANTED—NURSE WANTS MATERNITY CASES OR other cases. Is Christian Science nurse. Practitioner references. Phone VERMONT 182, Apartment 11.

WANTED—POSITION OF STENOGRAPHER AND book-keeper; small first-class house; 3 years' references, reasonable salary. Address O, box 402 TIMES BRANCH OFFICE.

WANTED—MIDDLE-AGED LADY, WITH BEST OF references, desires position as working housekeeper; out of city preferred. Address A, box 282, TIMES OFFICE.

WANTED—YOUNG LADY DESIRES SITUATION AS housekeeper for one or two gentlemen, give full particulars in first letter. Address B, box 420, TIMES BRANCH OFFICE.

WANTED—EXPERIENCED MIDDLE-AGED WOMAN wishes general housework. No objection to small wash. A5153 or MAIN 4199.

WANTED—YOUNG WIDOW DESIRES HOUSEWORK; country preferred. Call EAST 3613 between 10 and 4.

WANTED—BY REFINED AMERICAN LADY, HOUSEkeeper for gentleman or widower; city or country preferred. Address B, box 2, TIMES OFFICE.

WANTED—BY RELIABLE, PRACTICAL NURSE, ANY kind nursing; can give massage. PHONE EAST 3412.

WANTED—HOUSEWORK AND COOKING AT OCEAN Park or Venice. Call at 1327 THIRD ST., Santa Monica.

WANTED—PRACTICAL NURSE WILL BRING PARticular patient to her home. PHONE VERMONT 775.

WANTED—POSITION FOR GENERAL HOUSEWORK; good plain cook, capable woman. 118 W. ANN ST.

WANTED—JAPANESE WOMAN WANTS A POSITION as pl

WANTED—
To Purchase, Miscellaneous.

WANTED—DIAMONDS, SELL YOUR DIAMONDS for them; I pay spot cash for old gold and jewelry. Private room, STROBRIDGE, suite 204, Homer Laughlin bldg., 4th.

WANTED—DIAMONDS AND JEWELRY, PAY HIGH prices, cash. Prompt, confidential treatment. HARRY REID, 905 Story bldg. Phone 10706.

WANTED — DIAMONDS, OLD GOLD, SILVER. Consult a buyer. THE CRAFT AND SILVER CO., 320-321 C. T. Johnson Bldg., Fourth and Spring.

WANTED — TOP PRICES PAID FOR GENTLEMEN'S ladies' cast clothing; by COHEN, Cash's largest dealers. We call. Phone 10564, 6054. 803 S. Spring. 111 E. 6th st.

WANTED—DIAMONDS, OLD GOLD, ANTIQUE ART, by confidential PALACE GEM JEWELRY CO., 336 W. Seventh st.

WANTED — STORE FIXTURES, SECOND-HAND showcases and shelving, in good condition. Phone 57271.

WANTED—2 OR 4-DRAWER BILLING CABINET. Give description and price. 442mos A, Box 98, TIMES OFFICE.

WANTED—BOOKS BOUGHT, SOLD, EXCHANGED; old books, BOOKBRAKE, 603 W. 6th. 14767. Phone 2564.

WANTED—TO BUY DIAMONDS, JEWELRY, WATCHES; highest prices paid; will call anywhere; 10c to-date, gas range, automatic heater, hardwood floors, all built-in features, 3 car line. 2413 MAGNOLIA AVE. Adults. 21640.

WANTED—DIAMONDS, OLD GOLD, ANTIQUES; highest cash value. H. B. CROUCH & CO., 136 S. Hill st.

WANTED—TO PURCHASE USED EVENING GOWN; afternoon dress, etc. MRS. SCHLANE, 1020 S. Main st. Phone 62381.

WANTED—DIAMONDS BOUGHT AND PAY HIGH DIAMOND loans made also, 1 to 7 years. KISPERT, 306-7 Grunow Bldg., Third and Spring.

WANTED—TO BUY OR RENT, FOR CASH, OLD fashioned bedstead, springs, mattress, etc. Call old gold, 614 W. SIXTH, near Grand.

WANTED — DIAMONDS, OLD GOLD, SILVER; cash price. STREET'S ART SHOP, 710 S. Hill.

WANTED — CASH PAID FOR FEATHER BEDS; we can return st. Main 1166.

WANTED—
Miscellaneous.

WANTED— DON'T WAIT until the last minute to telephone your want Ad to the Times, but get it in early.

WANTED—ENVELOPES TO ADDRESS AT $1.50 per thousand; hand; by mail. 10c. COMMERCIAL STENOGRAPHERS, 24380 Broadway 592.

WANTED—INVALID'S CHAIRS, WILL RENT or buy if conditions right. Particulars. Box 7, TIMES OFFICE.

WANTED—FEW MORE ORDERS FOR WHICH will call and plow for Thanksgiving, home made. Phone BOYLE 1381.

WANTED—
For quick action run season in Times "Liners" in Times. Letter boxes in personal office buildings. The locations of these boxes are printed in the first column of The Times "Liner" section.

WANTED—
Discarded Clothes.

WANTED — CONSIGNMENT CLOTHING. THE CROWN, F5100, Main 5015. We call for and send prices paid.

WANTED—
Furniture.

WANTED—WE PAY MORE CASH FOR FURNITURE, household goods, merchandise, etc., than is done in the city; any quantity; also sell on commission; cash advanced on consignments; largest and oldest established auction house in Colorado. RHOADES & RHOADES, Auctioneers, 1305 S. Main st. Phones 25479, Main 1220.

WANTED—WE PAY CASH FOR ALL KINDS of furniture, carpets, etc.; any quantity; also sell on commission and advance out on consignments; a trial will convince you. 1000 S. Main st. Phone 25479. Main 1220. Rhoades & Rhoades, Auctioneers.

WANTED—TO BUY DIAMONDS, JEWELRY, WATCHES; highest prices paid; will call anywhere; 10c to-date. H. B. CROUCH & CO., 136 S. Hill st.

WANTED — DIAMONDS, OLD GOLD, ANTIQUES; highest cash value. H. B. CROUCH & CO., 136 S. Hill st.

WANTED—TO PURCHASE USED EVENING GOWN; afternoon dress, etc. MRS. SCHLANE, 1020 S. Main st. Phone 62381.

WANTED—DIAMONDS BOUGHT AND PAY HIGH DIAMOND loans made also, 1 to 7 years. KISPERT, 306-7 Grunow Bldg., Third and Spring.

WANTED—TO BUY OR RENT, FOR CASH, OLD fashioned bedstead, springs, mattress, etc. Call old gold, 614 W. SIXTH, near Grand.

WANTED — DIAMONDS, OLD GOLD, SILVER; cash price. STREET'S ART SHOP, 710 S. Hill.

WANTED — CASH PAID FOR FEATHER BEDS; we can return st. Main 1166.

TO LET—
Furnished Rooms.

TO LET—NEWLY-FURNISHED ROOMS FOR MEN; HOT AND COLD WATER, STEAM HEAT; NEW FIREPROOF BUILDING, NEAR SIXTH. HOTEL HOT AND COLD WATER, STEAM HEAT; BATHS AND SHOWERS. HOTEL BIBLE INSTITUTE.

TO LET— NEW HOTEL BROADWAY OPPOSITE MAIL OF BUSINESS

Right on Broadway, sixty car lines pass with all parts of city; 200 rooms; 100 with private baths; $2.50 to $4 per week; $10 to $16 per month; also housekeeping apartments. Take any line to Broadway and Second.

TO LET— ROSEMONT HOTEL

Newly furnished throughout; new carpets, new tile baths and showers; steam heat; elevator service; rates reasonable. 1051 S. BROADWAY. Phone 10511.

TO LET—FURNISHED ROOMS AND KITCHENETTE; $12 and $15; adults. 1031 E. 1ST ST.

TO LET—FURNISHED FLAT, $20; UPON SIX months' lease; 5 rooms and bath; close in, on car line. 1427 Griffith ave.

TO LET—ONE OR TWO NICELY FURNISHED rooms; with beautiful private home; private entrance; gentleman preferred. 1015 S. UNION AVE. Phone 25615.

TO LET—1913 GRAND AVE.; SUNNY 2 and 3 room suites. Pico car.

TO LET—LARGE SUNNY ROOMS, $10 AND $12 per month; private home. 1127 W. FOURTH, THIRD car. Phone 10405.

TO LET— COZY, SEE CLAY. It will be a pleasure to show you this cozy, clean, sunny, furnished room; kitchenette, bath; $15. 1023 S. HOPE.

TO LET—NICELY FURNISHED ROOMS; PRIVATE home; reasonable; 1 block car. 1015 W. 23RD ST.

TO LET—2 SUNNY ROOMS, FURNISHED, FOR housekeeping; 2 blocks car. 1015 W. 23RD ST.

TO LET—ROOMS OVER THE CITY NATIONAL BANK, 4TH AND SPRING; $3 AND $4 PER WEEK

Classified Liners.

FOR SALE—
Suburban Property.

FOR SALE—MODERN 9-ROOM HOUSE, RAMONA Park, 10 minutes from city. Beautiful grounds, 150x152, fine lawns, flowers, ornamental and choice fruit trees. 1821 FOURTH AVE. Covina Bus.

FOR SALE—CASH EQUITY OF $1600 IN 5 ACRES at Hawthorne. Mortgage $1400. Will sacrifice for $1400. Bdwy. 7935, after 5 p.m., ask for McNAMARA.

FOR SALE — FINEST SIGHTLY BUILDING LOCATION, Brentwood Park, near car line. Sacrifice about half value. WM. R. DUBBIN, 804 E. Colorado, Pasadena.

FOR SALE—HAVE FEW LOTS ON MY PRIVATE grounds to discuss of to right kind of people, on monthly payments; grounds join Ramona Convent grounds; all conveniences. No agents. Owner, ROBT. JORDAN, 326 Title Ins. Bldg.

FOR SALE—INGLEWOOD PARK, STRICTLY MODern, $900; half acres, $10 monthly; 631 SPRING, Second floor. Ellis.

Glendale.

TO LET—A BEAUTIFUL, UP-TO-DATE, 5-ROOM bungalow in Glendale, finished throughout in good taste, with expensive and substantial furnishings; located one half block from P. E. Ry., and only 20 minutes ride to 6th and Broadway. Lot 50x175, lawn, flowers, fruit trees and chicken corral. This is a very attractive place and everything neat and clean and in first-class condition. Will make lease for 6 months or 1 year. OWNER, 1402 Myrdale drive, Sunset Glendale 7922.

FOR SALE—
A NICE COZY HOME.

Modern and up-to-date bungalow in nice residence section of Glendale, new and in good condition, with expensive and substantial furnishings; located one half block from P. E. Ry., and only 20 minutes ride to 6th and Broadway. Lot 50x175, lawn, flowers, fruit trees and chicken corral. This is a very attractive place and everything neat and clean and in first-class condition. Will make lease for 6 months or 1 year. OWNER, 1402 Myrdale drive, Sunset Glendale 7922.

FOR SALE—
A NICE COZY HOME.

Modern and up-to-date bungalow in nice residence section of Glendale, new and in good condition, with expensive and substantial furnishings; located one half block from P. E. Ry., and only 20 minutes ride to 6th and Broadway. Lots 50x175, lawn, flowers, fruit trees and chickens

BUSINESS CHANCES—
Wanted and Miscellaneous.

WANTED—WE HAVE CLIENTS WITH MONEY TO INVEST; investment will surprise any man. Don't subscribe unless it's good. Room 501, 6th & Co., 501 This Insurance Bldg.

WANTED—GOOD PAYING BUSINESS; about $8000; have ten bargain propositions in business property here. Owner, 818 S. Spring.

WANTED—TO RENT SMALL MEAT MARKET equipped to do business. Must be good business. Address BUTCHER, 134 S. Hope st.

SWAPS—
All Sorts.

FOR EXCHANGE—$650 EQUITY IN 5-ROOM modern bungalow, Boyle Heights, party furnished, close-in lot. Address R, box 449, TIMES BRANCH OFFICE.

FOR EXCHANGE—OR SALE—WHAT HAVE YOU? 1450 MISCH, owner, Pasadena.

FOR EXCHANGE—I WILL PAY CASH FOR, or make second-hand motion picture machine. J. PULLMAN, Chemical Bldg., 227 Spring st.

FOR EXCHANGE — FURNITURE OF A 7-R. flat, vast diamonds or what? See owner 1130 before 2 p.m., 1130 S. OLIVE ST.

FOR EXCHANGE—5-PASSENGER BUICK, fine condition, for lot worth $500 or more, or for furniture; even trade only. 246 EAST 27TH ST.

FOR EXCHANGE—$250 EQUITY, $400 cash. Wife wants piano; for good furniture. Address box 9, TIMES OFFICE.

MONEY TO LOAN—
Real Estate and Improvements.

TO LOAN—

SECOND MORTGAGE MONEY.
Any amount, $500 to $2000.

Also, money waiting for good first mortgage loans.

MORTHLAND MORTGAGE COMPANY,
922 Union Oil Bldg. Main 3940.

IF YOUR LOT IS CLEAR—OR NEARLY SO—We loan full cost of home; make sketches, estimates, build to your order; 20 years' experience. We use the best.
Pantone bath floors and drainboards—
Plumbing goods from the factory direct.
Sash and doors from Frank Graves Co.
Lumber from Hammond Lumber Co.
Hardware from Reuters, etc.
WESTON BUILDING CO., 327 AM. TRUST BLDG.
607 Lankershim Bldg. 120 W. Third st.

TO LOAN—ANY AMOUNT ON CITY OR COUNTRY property. Conscientious service from long established Home Loan Association. Member Los Angeles Realty Board. Inquiries solicited. F. A. PATTEE, 607 Story Bldg. Main 1928.

6 TO 8 PER CENT. MONEY, ANY AMOUNT. CHARGE NO COMMISSION.
On real estate loans. Fredk. Wilshire, 427 W. 5th, downtown. Valuation over 40 per cent, as indorsed. Submit your loans immediately by mail or wire. Reference, First National Bank, Kaminsky, agent, Western States Life Ins. Co., 201 American Bank Bldg., 2nd and Spring.

$250,000 TO LOAN
AT LOWEST RATE OF INTEREST.
City or country improved or unimproved amounts from $2000 up.
EDWARD F. BURNETT, with
A6717. R. C. MITCHELL CO.,
614 Trust and Savings Bldg.

TO LOAN—
$2000 at 7 per cent.
$4000 at 8 per cent.

On west side residence, MR. EASTON, Ten Brock Bldg. Main 1040. Agents protected.

$50,000 TO LOAN—
At lowest rates, city or country property improved; any amount; 1% commission. CHANDLER & HARPER, A1804, or Main 267.

$2000 TO LOAN ON REAL ESTATE; 6% PER cent; second mortgage; long or short time; no commission or title fees; money ready to loan on or buy real estate contracts. H. E. BECCOMBE, 720 Title Insurance Bldg., Fifth and Spring. F6088.

QUICK SHORT LOANS ON REAL ESTATE—$1000, $2000, $3000, $4000, $5000 and upwards; mortgages or contracts. Money ready day of application. No brokerage or any fees. Borrower pays only recording fee. A. L. WILLETTE, 1st floor, Security Bldg., Spring and 3rd. F2739. Main 290.

$100,000 TO LOAN ON FIRST MORTGAGE; trust funds, low rates, no delay. Apply Los Angeles Investment Co., 1st floor, Security Bldg., must apply in person. No agents. Union League Bldg. F6234.

MONEY TO LOAN ON REAL ESTATE. Loans closed promptly on improved city property. Building loans a specialty. HUMPHREVILLE BROS. & CO., 6th st. F2235. 627 W.

TO LOAN—$300 TO $20,000, SUMS TO SUIT. City or country property.
Low rates. No delay.
R. E. WORKMAN, 316 Title Insurance Bldg.
F5107. Main 1511.

TO LOAN — $5000 AT 5 ON IMPROVED property. Fullerton district. Must be worth double; for city and county. W. HARRIS, owner, A4701.

TO LOAN—4 HAVE $250 AND $400 TO LOAN at 7 per cent. No commission. 10 per cent. MONEY 4124.

MONEY TO LOAN IN SUMS TO SUIT.
C. W. L. STEVENS,
531 Union Oil Bldg.

MONEY TO LOAN ON REAL ESTATE IN LOS Angeles and small amounts in country districts; 6 per cent. HOGINS INVESTMENT CO., 721 Carondelet st.

TO LOAN—ANY AMOUNT ON CITY PROPERTY; low rates, building loans. CHANDLER, CASSIN & CO., 503-4-5 Bradbury Bldg.

$25,000 IN GOLD TO LOAN ON IMPROVED city property; 6 per cent; no delay. Apply to owner, 1717 E. Broadway, 2031. Title Insurance and Savings Bldg. A5042.

MONEY TO LOAN—
I have purchasers of money for first and second mortgages; specialty of commercial loans. J. C. HOYLE, 225-227 Security Bldg.

$50,000 TO DIVIDE; CITY OR COUNTRY property; low rates; no delay. See me before you place your loan. FRANK D. TAFT, 631 Title Insurance Bldg. Main 170.

MONEY TO LOAN—WE ALWAYS HAVE MONEY to loan at current rates on approved real estate security. DICKINSON & McCLURE, 317 Byrne Bldg.

SMALL SHORT LOANS, FIRST OF THE month; no title, appraisal or recording fees; money same day. DAVIDSON, 1015 Security Bldg.

MONEY TO LOAN—ON APPROVED REAL estate and bonds, at current rates. McCONNELL & ELLIS, 6 Bullard Block.

Established 1888. MONEY TO LOAN. Main 8248.
TO LOAN—2, 3 PER CENT. SAVINGS BANK special accounts; $2000, $3000, $4000, $5000. CHAPPELL & CO., 417 Lissner Bldg.
MONEY TO LOAN—HAVE CLIENT WHO WILL LOAN $100,000 on Wilshire district. Main 2106.
TATE, KATZ QUICKLY. A5903. 1st floor.
& CO., MAIN 2106.
TO LOAN—$2000 TO $10,000. Either salary or real estate security. 6% to 8%. Address owner, box 1, TIMES BRANCH OFFICE.
TO LOAN—$2000 AT 6 PER CENT. FIRST MORTGAGE on Los Angeles property. Address owner, box 1, TIMES BRANCH OFFICE.
MONEY TO LOAN—ON STRICTLY IMPROVED business property. Apply to owner, 1000 Union Oil Bldg.
MONEY TO LOAN—ON IMPROVED CITY property. Address owner, box 1, TIMES BRANCH OFFICE.
MONEY TO LOAN—ON IMPROVED CITY property. Address owner, box 1, TIMES BRANCH OFFICE.
TO LOAN—$2000 AT 7 PER CENT. FIRST MORTGAGE on improved property. Address owner, box 1, TIMES BRANCH OFFICE.
TO LOAN—$2000 AT 7 PER CENT. ON 3-ROOM bungalow and lot. Address owner, box 1, TIMES BRANCH OFFICE.
MONEY TO LOAN—WILL MAKE LOAN OF $4000 on improved, 447 Title Insurance Bldg. F2076.
TRUST DEEDS, DUE $1725, first mortgage, 6% int., near Vermont 6th st. Address owner, box 1, TIMES BRANCH OFFICE.
TO BORROW $8000, first mortgages and trust deeds. A. L. KIMMELL, Whittier, Cal.
WE HAVE $45,000 TO LOAN IN SMALL sums at 7 per cent. TRUE & WORKMAN.
LOANS — FROM $500 TO $5000 ON IMPROVED property for 2 or more years, monthly payments. Address owner, box 1, TIMES BRANCH OFFICE.
MONEY TO LOAN—$2000 TO $5000 QUICKLY; 7 per cent. CAMPBELL & CO., 1st floor, Security Bldg. A3594.
$300 TO $2000 TO LOAN ON CITY PROPERTY. Call before 9 a.m. or after 4 p.m. 1st floor, Commercial Bldg., 2nd and Main.
SECOND MORTGAGES AND TRUST DEEDS bought. Call before 9 a.m. or after 4 p.m. 1st floor, Commercial Bldg., 2nd and Main.
$1,000 TO LOAN ON FIRST MORTGAGE; 6 per cent; 3 years. Address owner, box 1, TIMES BRANCH OFFICE.
MONEY TO LOAN ON FIRST MORTGAGE ON Los Angeles property; interest 6 per cent. Address owner, box 1, TIMES BRANCH OFFICE.
MONEY TO LOAN—$2000 TO $5000 ON CITY property; 6 per cent. MR. FRENCH, 1st floor Security Bldg. F6234.
FIRST AND SECOND MORTGAGE LOANS; no waiting. ERNEST E. FAIR CO., 1st floor, Security Bldg. F6236.
MONEY TO LOAN—$10,000 OR REAL ESTATE; 5 years at 7 per cent; no second mortgage. 4805, box 1, TIMES BRANCH OFFICE.
MONEY TO LOAN—ON IMPROVED CITY property; 6 per cent; no second mortgage. 4806, box 1, TIMES BRANCH OFFICE.
MONEY TO LOAN—ON IMPROVED CITY property; 6 per cent; no second mortgage. 4807, box 1, TIMES BRANCH OFFICE.
PLENTY OF E. P. MONEY. 1st floor, Security Bldg. F6236.
MONEY TO LOAN—REPORT BY MAIL. F. C. OLIVER, 420 Chamber of Commerce.
A4530. Main 4607.
$4000 TO LOAN AT 7 PER CENT. ON IMPROVED property. Address R, box 556, TIMES BRANCH OFFICE.
$1,000 TO LOAN—$2000 TO LOAN AT 8 PER cent. Address owner, box 1, TIMES BRANCH OFFICE.
$1,000 TO LOAN—$2000 TO LOAN AT 8 PER cent. Also large sums at 7 per cent. Address owner, box 1, TIMES BRANCH OFFICE.
MONEY TO LOAN—ON STRICTLY IMPROVED business property. Address owner, box 1, TIMES BRANCH OFFICE.
$321 H. W. HELLMAN BLDG. MAIN 8473.
FARMS—CITY PROPERTY. LOANS NEGOTIATED. Main 8473.
PRIVATE MONEY, 6%. LOANS ON IMPROVED property. Address owner, box 1, TIMES BRANCH OFFICE.
HAVE $2500 TO LOAN AT 6 PER CENT. ON A-1 improved property. Address owner, box 1, TIMES BRANCH OFFICE.
$2000 AT 7½ PER CENT. ON IMPROVED property. Address owner, box 1, TIMES BRANCH OFFICE.
$1000 TO LOAN; good security in Los Angeles. JOHNSON BLDG.
TO LOAN—2, 3 PER CENT. SAVINGS BANK special accounts; $2000, $3000, $4000, $5000. CHAPPELL & CO., 417 Lissner Bldg.
MONEY TO LOAN—HAVE CLIENT WHO WILL LOAN $100,000 on Wilshire district. Main 2106.
TATE, KATZ QUICKLY. A5903. 1st floor.
& CO., MAIN 2106.
TO LOAN—$2000 TO $10,000. Either salary or real estate security. 6% to 8%. Address owner, box 1, TIMES BRANCH OFFICE.
TO LOAN—$2000 AT 6 PER CENT. FIRST MORTGAGE on Los Angeles property. Address owner, box 1, TIMES BRANCH OFFICE.
MONEY TO LOAN—ON STRICTLY IMPROVED business property. Apply to owner, 1000 Union Oil Bldg.
MONEY TO LOAN—ON IMPROVED CITY property. Address owner, box 1, TIMES BRANCH OFFICE.
MONEY TO LOAN—ON IMPROVED CITY property. Address owner, box 1, TIMES BRANCH OFFICE.
TO LOAN—$2000 AT 7 PER CENT. FIRST MORTGAGE on improved property. Address owner, box 1, TIMES BRANCH OFFICE.
TO LOAN—$2000 AT 7 PER CENT. ON 3-ROOM bungalow and lot. Address owner, box 1, TIMES BRANCH OFFICE.
MONEY TO LOAN—WILL MAKE LOAN OF $4000 on improved, 447 Title Insurance Bldg. F2076.
TRUST DEEDS, DUE $1725, first mortgage, 6% int., near Vermont 6th st. Address owner, box 1, TIMES BRANCH OFFICE.
MONEY TO BORROW $8000, first mortgages and trust deeds. A. L. KIMMELL, Whittier, Cal.
WE HAVE $45,000 TO LOAN IN SMALL sums at 7 per cent. TRUE & WORKMAN.
LOANS — FROM $500 TO $5000 ON IMPROVED property for 2 or more years, monthly payments. Address owner, box 1, TIMES BRANCH OFFICE.
MONEY TO LOAN—$2000 TO $5000 QUICKLY; 7 per cent. CAMPBELL & CO., 1st floor, Security Bldg. A3594.
$300 TO $2000 TO LOAN ON CITY PROPERTY. Call before 9 a.m. or after 4 p.m. 1st floor, Commercial Bldg., 2nd and Main.
SECOND MORTGAGES AND TRUST DEEDS bought. Call before 9 a.m. or after 4 p.m. 1st floor, Commercial Bldg., 2nd and Main.
$1,000 TO LOAN ON FIRST MORTGAGE; 6 per cent; 3 years. Address owner, box 1, TIMES BRANCH OFFICE.
MONEY TO LOAN ON FIRST MORTGAGE ON Los Angeles property; interest 6 per cent. Address owner, box 1, TIMES BRANCH OFFICE.
MONEY TO LOAN—$2000 TO $5000 ON CITY property; 6 per cent. MR. FRENCH, 1st floor Security Bldg. F6234.
FIRST AND SECOND MORTGAGE LOANS; no waiting. ERNEST E. FAIR CO., 1st floor, Security Bldg. F6236.
MONEY TO LOAN—$10,000 OR REAL ESTATE; 5 years at 7 per cent; no second mortgage. 4805, box 1, TIMES BRANCH OFFICE.
MONEY TO LOAN—ON IMPROVED CITY property; 6 per cent; no second mortgage. 4806, box 1, TIMES BRANCH OFFICE.
MONEY TO LOAN—ON IMPROVED CITY property; 6 per cent; no second mortgage. 4807, box 1, TIMES BRANCH OFFICE.
PLENTY OF E. P. MONEY. 1st floor, Security Bldg. F6236.
MONEY TO LOAN—REPORT BY MAIL. F. C. OLIVER, 420 Chamber of Commerce.
A4530. Main 4607.
$4000 TO LOAN AT 7 PER CENT. ON IMPROVED property. Address R, box 556, TIMES BRANCH OFFICE.
$1,000 TO LOAN—$2000 TO LOAN AT 8 PER cent. Also large sums at 7 per cent

THE CITY
AND ENVIRONS.

EVENTS BRIEFLY TOLD.

Honor New German Consul.

The German Club of Los Angeles gave a dinner in honor of Emil Roedel, the newly-appointed German Consul, Tuesday evening at the Clark. Fifty guests participated.

Want a Belgian Orphan.

Mr. and Mrs. J. C. Bardsley of Burbank have written to The Times that they wish to adopt a Belgian orphan. They ask for the proper blank that they may make application in legal and binding form.

Orphan's Home Benefit.

Angelus Rebekah Lodge will give a dance and card party in Odd Fellows' Hall, No. 220 South Main street, this evening for the benefit of the Odd Fellows' Orphan's Home. There will be good music and prizes.

Swiss Ball and Entertainment.

The Swiss Society Helvetia will give a social entertainment and ball tomorrow night in Turner Hall, for the benefit of the European war sufferers. The society solicits the attendance of its friends to aid in making the evening a financial success.

Tennessee Society Officers.

The Tennessee Society has elected the following new officers, who are instructed to make special efforts to properly entertain next year's visitors. They are as follows: President, Dr. I. N. Lawrence; vice-president, I. L. Pentecost; secretary, D. G. King; treasurer, W. T. Payne.

Address on Charity.

Marco Newmark will address the Sinai Congregation at the service this evening on the subject of "Charity." Rev. J. Weinstock will read the service, assisted by the choir. At the Saturday morning service the choir will be augmented by a chorus of Sunday-school children.

Entertainment Postponed.

The entertainment and mock trial which was to have been given by the Men's Club of Temple Baptist Church in Berean Hall of the Auditorium building this evening, has been postponed one week on account of the death of Dr. Robert J. Burdette, formerly pastor emeritus of Temple Church.

Books to Start Library.

A book social was held last night in Trinity Auditorium to signalize the opening of the library on the second floor. Each person in attendance was requested to bring a book to be placed on the shelves, and a large number were received. There was an interesting programme of music and an hour of sociability.

Bible Institute Class.

Teachers of Sunday-school classes are specially invited to attend the Bible Institute class this evening in Immanuel Presbyterian Church, where it is being held pending completion of the institute auditorium. Dr. R. A. Torrey and Rev. J. H. Hunter will teach the lesson, preceded by a song service by L. F. Peckham at 7:15. The class is free to the public.

Social and Masque Ball.

The Get-Acquainted Society will hold a basket social at No. 717½ East Ninth street on next Tuesday evening. Ladies attending are requested to prepare lunch boxes for two, prizes being given for the two best-decorated boxes. No smoking and no intoxicants are permitted. On Thursday evening, the 26th inst., a masque ball will be given, at which there will be a contest between ladies wearing costumes made of the several newspapers of the city.

Of Missouri University.

Former students and graduates of Missouri State University who now are residing in Southern California will gather at Christopher's tomorrow evening at 6:30 o'clock for their second annual banquet and meeting. A large number of Tiger followers are expected and special entertainment features have been arranged for the evening. One will be a stereopticon lectur on a trip around the world by John D. Reavis and the result of the Missouri-Kansas football game for the intercollegiate championship of the two States will be announced.

Temple B'nai B'rith.

The Sabbath services at the Temple will be held this evening at 8 and tomorrow morning at 10:30, the children's service preceding at 9.45 a.m. Dr. Hecht will conduct the services, and will speak this evening on "The Future of Judaism." Tomorrow morning he will give an expository talk on the current Scripture lesson, and deliver a brief address to the children. The musical service will be according to Prof. Sulser's setting, and the solo, Berwald's beautiful "Give Ear to My Prayer, O God," will be rendered by Miss Kle J. Christie, the contralto of the Temple choir. A union Thanksgiving service will be held at the Temple next Thursday at 10:30, the Unitarian, Universalist and Fellowship congregations uniting with congregation B'nai B'rith.

The Harbor.

CAMINO DUE HERE TODAY.

Plans to Load up North and then Return South.

Pacific Electric Threatens to Forfeit Franchise.

Storm off Oregon Coast is Hard on Shipping.

[LOCAL CORRESPONDENCE.]

LOS ANGELES HARBOR, Nov. 19.—The steamer Camino, which has been chartered to take the California contributions for the Belgian sufferers, is due here tomorrow morning from New York.

She will discharge a partial cargo of freight consigned to Swain & Hoyt at the wharf of the Outer Harbor Dock and Wharf Company and proceed to San Francisco with balance of cargo. There she will load the San Francisco contributions and return here to complete her cargo with the contributions collected through the efforts of the Los Angeles Chamber of Commerce.

Contributions are already accumulating in the warehouse on the wharf. The first freight received was a donation of canned tuna from the White Star Cannery here.

MANY ABANDON LINE.

In a letter to the San Pedro Chamber of Commerce J. R. Johnson, local agent for the Pacific Electric, strongly intimates that the Pacific Electric may abandon its franchise on the Point Fermin line because of the competition of the "jitney" busses unless some restrictions are placed upon the competition of the automobiles.

The line was operated at a loss for several years, he writes, and now, after a new residence district has been built up largely as a result of the car service, he does not see how the company can continue service in the face of the unrestricted competition.

The Chamber of Commerce has appointed a committee to take up the matter of service and also that of a new passenger station with President Shoup of the railroad company.

STORM OFF COAST.

Steamers arriving from northern ports report a storm off the Oregon coast last week that approached the proportions of a hurricane. The steamer Hornet, which proceeded to Monterey tonight after discharging a part of her cargo here, lost about 300,000 feet of her deckload of lumber.

The wind blew ninety-five miles an hour and the vessel was on her beam ends. To right the steamer Capt. Marxen gave orders to cut the deck lashings and enough lumber was jettisoned to bring the vessel back to an even keel.

HOSPITAL AUXILIARY.

To facilitate the work of the Children's Hospital, and auxiliary has been formed in the interest of the training school, which is attended by nurses from different parts of the country. The officers of the auxiliary are as follows: President, Miss Augusta Lamb; vice-presidents, Miss Adelaide Trowbridge, Mrs. Frank W. Miller and Mrs. R. Warnick; secretary-treasurer, Miss Grace Monk. Membership in the auxiliary has been placed at $1 a year; active membership, $2, and provision has also been made for honorary members.

BUSINESS BREVITIES.
[Advertising.]

For quick action drop answers to Times "liners" in Times' liner boxes in downtown office buildings. The locations of the boxes are printed in the first column of The Times "liner" section.

The motorcycle rider will find a very complete stock of special motorcycle suits awaiting him at Harris & Frank's. Suits with straight trousers at $7 and at $10; with riding breeches at $8 and at $11. Second floor.

Payne's Dancing Academy, 2018 Orange st., Westlake Park. Beginners' class Monday eve, Nov. 23, teaching waltz and two-step. Phone 556631.

The Times Branch Office, No. 619 South Spring street. Advertisements and subscriptions taken.

"The Exclusive Specialty House for Feminine Apparel"
Garments of Style, Quality and Lowest Prices

Myer Siegel & Co.
443-445-447 South Broadway

Girls' Coats
—In mixtures and Navy Serges. Good, practical models for school wear.
Sizes 8 to 14 years.
Special at $7.50

Children's Coats
Sizes 2 to 6 years.
Special at $3.95
Other Coats at $5.00 up.

Girls' Wool Dresses
—Serges and Challis made in the low belt effect.
Sizes 6 to 14 years.
Priced at ..... $7.50 up

Girls' Dorothea Dresses
Dresses of white Linens and Repps. Hand embroidered in white and colors.
Sizes 2 to 10 years.
Priced at ..... $2.75 up

Girls' Trimmed Hats
Velvet, Velour, also Silk and Velvet combinations, trimmed with feather fancies and ribbon.
Suitable for girls of 6 to 14.
Heretofore, $6.00, $7.00 and $7.50, choice at $3.95

Garments of Style, Quality and Lowest Prices
"The Exclusive Specialty House for Feminine Apparel"

Attractive Traveling Bags For Women

Indestructo bags are handsome, and built to retain their looks.

We have women's bags in 12 to 16 inch sizes, from $5 to $30. In goatskin, cowhide, calf, walrus, and seal. Tan and black.

A handsome black bag lined with silk moire, with shirred pockets on both sides. Lacquered brass hardware. $14.

One of our bags will increase your pleasure in the Thanksgiving visit.

INDESTRUCTO
LUGGAGE SHOP
224 West Fifth

A big fight, and a good one.

AND, one of the last to be staged here.

Like our business!

A big buy—and a good one—when we corralled Elliot & Elliot's entire stock of imported woolens.

AND, one of the biggest money-saving chances you ever had in a suit-to-order.

Made-to-measures.

Now $17.75 and up

With full Brauer quality in the tailoring.

A. K. Brauer & Co.
TAILORS TO MEN WHO KNOW.
Two Spring Street Stores
345-347 and 529-527½

Carving Sets in Sterling

Your Thanksgiving plans center on a beautiful table.

The carving set you need for Thanksgiving is here in sterling at a very reasonable price.

Beautiful patterns in two-piece sterling steak or game sets, $5.

Three-piece full size sets, with genuine stag handles, sterling silver mounted—as low as $8. Five-piece sets as high as $55.

Three-piece sets with sterling silver handles—$15, $18, and upward.

A sterling carving set is a permanent possession.

See our Thanksgiving window.

Bonaventure & Samarkand Co.
743 Broadway

PACIFIC PORTABLE HOUSES
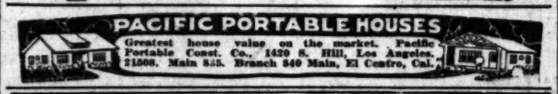
Greatest house value on the market. Pacific Portable Const. Co., 1420 S. Hill, Los Angeles, 21508. Main 855. Branch 540 Main, El Centro, Cal.

BARGAINS IN BOOKS
Main 8655 STRATFORD & GREEN, 642-46 MAIN ST. F 1970

CLOSING OUT
A Large Consignment of
ORIENTAL RUGS
At Auction
FRIDAY and SATURDAY, NOV. 20-21,
At 11 A.M. and 2 P.M.
504 S. BROADWAY

I have orders from the consignors to close out the fine collection of Persian Rugs and Carpets now at 504 South Broadway by auction. Sale only two days as by Monday whatever is left unsold will be shipped back east to the consignors.

This is an opportunity to buy real good rugs cheap as this auction is intended to sell rather than to ship the rugs back.

THOS. B. CLARK, Auctioneer.

ITCHING BURNING SALT RHEUM

Started With Pimples. Would Break and Spread. Covered Limb From Hip to Ankle. Used Cuticura Soap and Ointment. Entirely Well Without a Scar.

Oxford, Mont.—"My salt rheum started with little white pimples. When I scratched they would burn and itch and later on they would fill up, break and spread and get red all around. It came on my thigh. When the pimples broke just enough fluid ran out to form scales. It seemed to enlarge the sores and they felt like saw-teeth when my clothing rubbed over them. I underwent a treatment for quite a while but I got no relief. In fact I got worse. I was getting so that it troubled me very much, as it got so I hated to move my limb for fear to crack open the sores which covered my left limb from my hip to my ankle. The sores were from the size of a pea to the size of a silver dollar.

"I turned to the advertisements in the papers and Cuticura Soap and Ointment took my eye. So I got a cake of Cuticura Soap and a box of Cuticura Ointment. The very first treatment gave me ease and from then on with every treatment I could see a change. Four weeks from the time I started with the Cuticura Soap and Ointment I was entirely well without a scar." (Signed) F. L. Layton, Apr. 30, 1914.

Samples Free by Mail

For treating poor complexions, red, rough hands, and dry, thin and falling hair, Cuticura Soap and Cuticura Ointment have been the world's favorites for more than a generation. Sold everywhere. Liberal sample of each mailed free, with 32-p. Skin Book. Address post-card "Cuticura, Dept. T, Boston."

The Naturopathic Institute of California.

1319 S. Grand Ave., next to Pacific Hospital. Center of the city. Dr. Carl Schultz, President and General Manager; Dr. August Greth, Secretary; Dr. Elmer A. Clarke, Consulting Physician.

We give Osteopathy, Chiropractic, Massage, all branches of hydrotherapy, Swedish and other gymnastics, Orthopedic surgery, Electricity, electric light, steam, herbal, medicated clay and Nauheim baths, in fact, all branches of the nature cure. Rooms are all outside rooms, sunny and steam heated. A fine garden and wide porches.

Training school for nurses and school of Mechanotherapy, Hydrotherapy, etc., connected with the Naturopathic Institute of California. The school will open Nov. 1, 1914, but new students may enter every month. Forward applications to the secretary. Our nurses receive the best training in all branches of nursing, including hydrotherapy, massage, etc. Phone: Home 30902. Broadway 2707.

Myers Land Company
INCORPORATED
HILLANDALE TRACT
In the Garvanza Highlands on Eagle Rock Avenue, at Los Angeles City limits. Lots $350 to $750. Easy terms. After all there is no better investment than good Los Angeles real estate, and now is the time to buy.
106 SOUTH AVENUE 64

THE WEATHER.
[Official Report.]

LOCAL OFFICE, U. S. WEATHER BUREAU, Los Angeles, Nov. 19.—[Reported by W. D. Fuller, Observer, temporarily in charge.] At 5 o'clock a.m. the barometer registered 30.14; at 5 p.m., 30.04. Thermometer for the corresponding hours showed 70 deg. and 82 deg. Relative humidity, 5 a.m., 15 per cent.; 5 p.m., 6 per cent. Wind, 5 a.m., southeast, velocity 4 miles; 5 p.m., northwest, velocity 6 miles. Highest temperature, 86 deg.; lowest, 57 deg. Rainfall for season, .52 of an inch. Barometer reduced to sea level.

WEATHER CONDITIONS.—Abnormally high pressure continues over the greater portion of the United States, with generally fair weather and low temperatures. There has been practically no precipitation within our boundaries during the last forty-eight hours, only slight amounts in Florida and South Dakota occurring since Wednesday morning. It is somewhat warmer in the Atlantic coast section, but between the Appalachian region and the Rocky Mountains temperatures have fallen decidedly, zero and below having been reached in the upper lake region and in North Dakota. One of the causes of high pressure over the plateau region of Nevada and adjacent States, continuing the low temperatures of Wednesday morning, and in some cases depressing them further. This pressure distribution gave unseasonably warm, and very dry, weather in the Southwest Wednesday, and a continuance of these conditions may be looked for during the ensuing thirty-six hours in Los Angeles and vicinity.

LOCAL FORECAST.

For Los Angeles and vicinity: Fair Friday; northeasterly winds, changing to westerly.

For California south of the Tehachepi: Fair Friday.

STATE FORECAST.

SAN FRANCISCO, Nov. 19.—Weather forecast: San Francisco and vicinity: Fair Friday; light easterly wind.

Sacramento Valley: Fair Friday; light north wind.

Santa Clara and San Joaquin valleys: Fair Friday; light northwest wind.

California south of the Tehachepi: Fair Friday; light northeast wind.

ARIZONA FORECAST.

WASHINGTON, Nov. 19. — Forecast for Arizona: Fair Friday and Saturday.

YUMA (Ariz.), Nov. 19.—[Exclusive Dispatch from the U. S. Reclamation Service.] Gauge height Colorado River, 16.50 feet.

PERSONALS

Mr. and Mrs. Jules Levy and their daughter, recently returned from abroad, are at the Alexandria for a stay of several days. He is a member of the large importing firm of Jules Levy & Brother, San Francisco and Paris.

Gen. M. H. Sherman gave a luncheon at the Clark Tuesday for W. D. Woolwine, J. E. Fishburn, Gen. John R. Mathews and S. F. Zombro.

M. McDonald, president of the Oregon Nursery Company, Portland, is at the Clark. Other arrivals there yesterday included the following: H. R. Solomon, dry goods merchant of New York City, and J. P. de l'Eau, sugar-beet expert of Betteravia.

Leopold Sommers, a young business man of Detroit, is at the Angelus with his bride. Some of the other guests are W. C. Eagan, proprietor of the Steward House in San Bernardino; H. W. Jones, she manufacturer of Cincinnati, with W. R. Rehkugel, shoe manufacturer of Boston.

L. H. Chalmers, capitalist of Phoenix, is at the Westminster, and also F. W. Hubby, merchant of New York, and W. C. Van Sant, motor car dealer of Columbus.

The guests at the Hollenbeck include Carl F. Hull, insurance agent of Portland; A. T. Phillips, tobacco importer, San Francisco; George S. Walker, San Francisco, State Commissioner of State Building and Loan Associations, and J. B. Bergman, advertising expert, San Francisco.

Mr. and Mrs. A. McNally of No. 1432 Burlington avenue, who have been abroad for a year, have arrived in San Francisco and are expected home tomorrow. Mr. McNally is president of the Bank of Venice.

Recent guests at the Alexandria included James J. Davies, banker of Pittsburgh; David Leifer, bond broker of New York City; Charles E. Knox, mine operator of Reno, and Mrs. Charles S. Pillsbury, wife of a flour manufacturer of Minneapolis, and a party of friends.

Clifford A. Williams, advertising expert of Chicago, is at the Clark, and also H. D. Toitras, shoe manufacturer of Cleveland; W. H. Bessett, wholesale jeweler of New York City; T. W. White, grain dealer of Chicago, and J. G. Taylor, mine operator of Denver.

The Great Island Empire
Pay it a visit and learn its wonders by personal observation. The voyage thru' Southern Seas on the palatial
10,000 ton American steamers, "Sonoma," "Sierra" or "Ventura"
is replete with comfort and enjoyment. They are rated 100 A1 Lloyds. Sydney in 19 days. Round trip $307.50—Honolulu, $110. Grand tour of South Seas, including Honolulu, Samoa, New Zealand, Australia, Tahiti, $307.50. Round the world at reduced rates; write for illustrated folders with colored maps of the Islands of the Pacific.
SAILINGS Honolulu-Sydney: Nov. 28, Dec. 5, 22, etc. Sydney-Nov. 21, Dec. 12, 26, etc.
SYDNEY SHORT LINE
OCEANIC S. S. CO.
673 Market Street, San Francisco, Cal.

FREE EXAMINATION AND ADVICE

21 years of successful practice SPECIALIZING exclusively in the treatment of CATARRH, CHRONIC AND NERVOUS DISEASES of
MEN and WOMEN
is the best guarantee of skill and experience, and that we are reliable and will keep your secret and treat you absolutely on the square, and cure you if the case is curable. Low rates; medicines free to patients. Call today.
DRS. SHORES & SHORES, the reliable Specialists, Rooms 222 to 225 Henne Bldg., Third and Spring. Entrances 127 Third St., Los Angeles.
Office Hours: 9-5; evenings 7-8; Sundays, 10-1?.

$5,000,000 has been expended to date on Standard Oil Refinery at
El Segundo
"The Standard of the Red Cliff"
WHERE PROFITS GROW.
Free Excursions
Every Sunday. Lunch Served. Secure Tickets at Our Office, El Segundo Land & Improvement Co., 600 So. Hill St., Los Angeles. Auto Road Map Free if You Present This Adv. Phones: 60469—Main 8172.

SAVE MONEY BY BUYING THE

MUST MOVE. Sample houses for sale CHEAP.
WALKER PORTABLE COTTAGE CO., 1322 S. Grand Ave.
Bdwy. 2656. 25281.

VITAL RECORDS

MARRIAGE LICENSES.

The following couples were granted marriage licenses by the County Clerk. Names and residences as given:

AIKEN—BERG, John W., Avon, Me., 26; Ethel Berg, Los Angeles, 24.
CATWOOD—FISHER, Lonnie L., Fresno, 24; Lucile L. Fisher, Los Angeles, 19.
CHAWFORD—MILLER, Lowell I., Concord, Ill., 22; Emily R. Dexter, Los Angeles, 21.
DAWSON—WILSON, Charles B., Los Angeles, 21; Willard, 20.
EDWARDS—DARROW, Clarence, Los Angeles, 21; Florence Darrow, Los Angeles, 21.
GILMAN—BROWN, Grover A., Los Angeles, 21; A. Brown, 18.
GUTHRIE—CLARK, Orson A., Los Angeles, 24; Cecil, 24.
HANNEGS—CLARK, Lowell I., Concord, Ill., 22; M. Clark, Los Angeles, 19.
HANSCOM—MILLER, Charles F., Los Angeles, 21; Stella F. Miller, 20.
KELLERT—BAAR, Vincent, Los Angeles, 21; M. Baar, 19.
MILLETT—BOSTON, Frank J., Pasadena, 21; M. Burton, 19.
NELSON—CARLSON, Andrew L., Los Angeles, 21; M. Carlson, 20.
NEVIN—DULIN, Anthony F., Los Angeles, 21; Inez, 20.
PAULIN—HEITSMAN, Harry C., Los Angeles, 21; A. Heitsman, 18.
PEOPLES—DOOLAN, Lloyd R., Peoples, Ohio, 24; Vesta, 20.
SACHET—WOOD, Leroy N., Bicknell, Ind., 21; Wood, 20.
SCHLESCHER—SULLIVAN, Solomon F., 29; Mildred M. Sullivan, 20.
TROY—DAVIS, Wilbur A., Troy, Mo., 30; Ethel A. Davis, Los Angeles, 30.
UHLMAN—KINGSBURY, Ernest H., Los Angeles, 21; Tyra D. Kingsbury, 19.
WILSON—TAYLOR, Charles A., Wilson, Ill., 21; Taylor, 18.

BIRTHS.

Names, sex, place and date of birth:

ADAIR, Mr. and Mrs. Thomas A., Hospital, November 16, a son.
AUSTIN, Mr. and Mrs. A. A., 2? Alpine street, November 16, a son.
BLUMENTHAL, Mr. and Mrs. Albert, South Virgil street, November 16, a son.
BODDORAR, Mr. and Mrs. Alphonse, 1701 Mallard street, November 16, a son.
BUCK, Mr. and Mrs. Roswell P., Lincoln avenue, November 16, a son.
CHIMARUSTI, Mr. and Mrs. Peter, Yale street, November 16, a son.
DAVIS, Mr. and Mrs. Fred A., Brownell street, November 16, a son.
FALLEN, Mr. and Mrs. Francis J., Pritchard street, November 16, a son.
FOURNIE, Mr. and Mrs. Jules, Bellevue street, November 16, a son.
GRAF, Mr. and Mrs. Jacob, Chicago street, November 16, a son.
HENRY, Mr. and Mrs. Frank, Los Angeles Hospital, November 16, a son.
HIRL, Mr. and Mrs. Frank, Los Angeles Hospital, November 16, a son.
HOFFLAU, Mr. and Mrs. Frank, East Fifth street, November 16, a son.
LOUGHER, Mr. and Mrs. Frank, Second street, November 16, a son.
MARBLE, Mr. and Mrs. Walter H., San Pedro, November 16, a son.
MEITZ, Mr. and Mrs. Ernest, Dorcas street, November 16, a son.
MILLER, Mr. and Mrs. Clifton T., Washington street, November 16, a son.
NIEMAN, Mr. and Mrs. Peter, Physician and Surgeon, November 16, a son.
POLAKOW, Mr. and Mrs. Jacob, Los Angeles Hospital, November 16, a son.
PONTI, Mr. and Mrs. Peter V., Los Angeles Hospital, November 16, a son.
REDMAN, Mr. and Mrs. Thomas, Colfax, November 16, a son.
RISTOVICH, Mr. and Mrs. Peter, California Hospital, November 16, a son.
STERRY, Mr. and Mrs. Frank, Orchard street, November 16, a son.
WALRAUMEN, Mr. and Mrs. Frank, Samaritan Hospital, November 16, a son.

DIVORCE SUITS FILED.

HUFF, Mary M. against Fred J. Huff, desertion.
JONES, Pamela M. against Reginald McMURRAY, Newell C. against Mary REYNOLDS, Minnie against Frank RODRIGUES, Ida L. against Manuel STRONG, Hattie F. against Frank SWAN, Estella F. against Daniel

DIVORCE DECREES GRANTED.

COCHRAN, Nellie from Robert MACK, Mac—Nellie from Robert MORROW, Minnie L. from Frank WEBB, Harold H. from Ruth

OFFICIAL DEATHS.

Names and places of death:

BIRK, William A., Los Angeles.
BROWN, Frank R., Los Angeles.
CLINE, Noah, Los Angeles.
CLOCKER, Mary E., Los Angeles.
FLECK, John W., Los Angeles.
FRIESE, Louis, Los Angeles.
GIFFITH, Beatrice L., Los Angeles.
GURTON, Thomas C., Los Angeles.
KELLEY, John F., Los Angeles.
LEWIS, Herbert W., Los Angeles.
LILIENTHAL, Meier, Los Angeles.
MATHEWS, Charles H., Los Angeles.
PINEY, Avery M., Los Angeles.
SHARP, Nellie T., Los Angeles.
STANLEY, Nathan W., Los Angeles.
TUTTLE, Alva M., Los Angeles.
WOOD, Jessie, Los Angeles.

DEATHS.

Names, ages and places of death:

BRAKEBILL, In Otis city, Missouri, November 16, beloved wife of Geo. Brakebill, Mrs. Evelyn D. Brakebill, aged 24 years.
Services will be held at the residence, No. 1207 Lucas avenue, this (Friday) at 2 p.m.
BROWN, at No. 611 Boyd street, November 18, 1914, Frank P. Brown, aged 57 years, a native of Rochester, Monroe County, N. Y., and a resident of this city for the past 20 years. Funeral services at the residence, No. 611 Boyd street, this (Friday) afternoon at 2 o'clock. Interment private.
CHAVEZ, In this city, November 19, Ramon Chavez, aged 60 years, a native of Mexico. Funeral services at the residence, No. 125 Figueroa street, this (Friday) afternoon at 2 o'clock. Interment private.
CLINE, In Otis city, November 16, Noah Cline, aged 65 years, a native of Missouri. Funeral services at the residence, No. 625 Figueroa street, this (Friday) afternoon at 2 o'clock. Interment private.
CLOCKER, At his residence, No. 1014 Lucas avenue, November 19, Mary E. Clocker, aged 59 years, a native of Missouri. Funeral services will be held at the residence this (Friday) afternoon at 2 o'clock. Interment private.
ELLIOTT, Tender, daughter of Marion and Mary Elliott, aged 1 year and 6 months. Funeral services at the residence, No. 1? Orange street, this (Friday) afternoon at 2 o'clock. Interment private.
EVANS, In this city, November 19, Mrs. Ellen Evans, aged 70 years, a native of Ireland and a resident of this city for the past 30 years. Funeral services will be held at the residence, No. 1? Orange street, this (Friday) afternoon at 2 o'clock. Interment private.
FLEEK, At his residence, No. 1314 Lucas avenue, November 19, John W. Fleek, aged 58 years, a native of Ohio and a resident of this city for the past 20 years. Funeral services will be held at the residence this (Friday) afternoon at 2 o'clock. Interment private.
GOODRICH, In this city, November 19, Mrs. Mary E. Goodrich, aged 59 years, a native of Ohio and a resident of this city for the past 20 years. Funeral services will be held at the residence, No. 1? Orange street, this (Friday) afternoon at 2 o'clock. Interment private.
KELLEY, In this city, November 19, John F. Kelley, aged 60 years, a native of Ireland and a resident of this city for the past 20 years. Funeral services will be held at the residence, No. 1? Orange street, this (Friday) afternoon at 2 o'clock. Interment private.
LEWIS, Herbert W., aged 1? years, son of Mr. and Mrs. Lewis, 1? Orange street. Funeral services will be held at the residence this (Friday) afternoon at 2 o'clock. Interment private.
MARSHUTZ, In this city, November 19, Mrs. Mary Marshutz, aged 70 years, a native of Germany and a resident of this city for the past 20 years. Funeral services will be held at the residence, No. 1? Orange street, this (Friday) afternoon at 2 o'clock. Interment private.
PINEY, At his residence, No. 1? Orange street, November 19, Avery M. Piney, aged 1? years, a native of Ohio and a resident of this city for the past 20 years. Funeral services will be held at the residence this (Friday) afternoon at 2 o'clock. Interment private.
PRICE, In this city, November 19, Mrs. Mary Price, aged 70 years, a native of Ireland and a resident of this city for the past 20 years. Funeral services will be held at the residence, No. 1? Orange street, this (Friday) afternoon at 2 o'clock. Interment private.
RICHARDS, In this city, November 19, Mrs. Mary Richards, aged 70 years, a native of Ireland and a resident of this city for the past 20 years. Funeral services will be held at the residence, No. 1? Orange street, this (Friday) afternoon at 2 o'clock. Interment private.
SHARP, At his residence, No. 1? Orange street, November 19, Nellie T. Sharp, aged 1? years, a native of Ohio and a resident of this city for the past 20 years. Funeral services will be held at the residence this (Friday) afternoon at 2 o'clock. Interment private.
STANLEY, At his residence, No. 1? Orange street, November 19, Nathan W. Stanley, aged 1? years, a native of Ohio and a resident of this city for the past 20 years. Funeral services will be held at the residence this (Friday) afternoon at 2 o'clock. Interment private.
SUTHERLAND, In this city, November 19, Mrs. Mary Sutherland, aged 70 years, a native of Ireland and a resident of this city for the past 20 years. Funeral services will be held at the residence, No. 1? Orange street, this (Friday) afternoon at 2 o'clock. Interment private.
TUTTLE, At his residence, No. 1? Orange street, November 19, Alva M. Tuttle, aged 1? years, a native of Ohio and a resident of this city for the past 20 years. Funeral services will be held at the residence this (Friday) afternoon at 2 o'clock. Interment private.
WOOD, At his residence, No. 1? Orange street, November 19, Jessie Wood, aged 1? years, a native of Ohio and a resident of this city for the past 20 years. Funeral services will be held at the residence this (Friday) afternoon at 2 o'clock. Interment private.

AUCTION.
Now at Our New Store
1053-5 MAIN ST, AT 11TH ST.
Regular auctions at our store every Tuesday and Thursday afternoons. Household goods. Consignments solicited. REED & HAMMOND.
F3545. Broadway 2860.

Cash paid for merchandise. Cash advanced on consignments. Live Stock, Merchandise, Furniture, Real Estate sales conducted in any part of city or State.
O'CONNOR
THE AUCTIONEER
1040 S. Main St., Los Angeles, Cal.
E. J. GORMAN, Sales Manager.

Rhoades & Rhoades
REAL ESTATE, LIVE STOCK, AND GENERAL AUCTIONEERS.
Guaranteed estimates on household furniture or bought outright for cash. Salesroom 1501-3-5 S. Main. Both phones—Main 1259; Home 25679.

AUCTION
J. J. SUGARMAN,
Auction and Commission House,
General Auctioneer,
Furniture, Merchandise, Fixtures, Office and Salesrooms, 112-114-116 Court St.
(Between Spring and Main)
Main 3114 —PHONES— F4319

THOS. B. CLARK
General Auctioneer and Importer of Antique Furniture
840 SOUTH HILL STREET
F1907, Broadway 1921

AUCTION, SATURDAY, NOV. 21, 10 A.M. At Windbigler's Warehouse, 215-25 W. Main St., Waits. Clean, nice, good furniture, consisting of leather upholstered rockers, oak rockers, dressers, springs, beds, mattresses, dining table, dining chairs, bedding and bed linens, carpets, rugs, refrigerators, gas range, gas plate, dishes, cooking utensils, New Home sewing machine, stands, kitchen table and chairs, curtains and pictures, canned fruit and jelly.
REED & HAMMOND, Auctioneers,
1053-55 S. Main St. F3545; Main 2860.

Sunset Main 2582. Home F1767.
What Have You to Sell?
Call us up for best bargains.
ARNOLD FURNITURE CO.
Seventh and Los Angeles Streets
830-32 South Main Street

AUCTION
EXTRAORDINARY—Clean and nearly new Furniture (6 rooms.)
MONDAY, NOV. 23—9:30 A.M.
157 N. OHIO ST.
Take W. First St. cars.
$60 Leather Chair, Brass and Iron Beds, Elegant Rugs, etc., etc.
STROUSE & HULL, Auctioneers.
Main 2161. 67224.

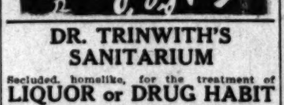

DR. TRINWITH'S SANITARIUM
Secluded, homelike, for the treatment of
LIQUOR or DRUG HABIT
By modern methods. 124 N. Glendale Ave., Glendale, Cal. Phones: Home, Glendale 2791; Sunset, Glendale 1052.

—and the Worst Is Yet to Come

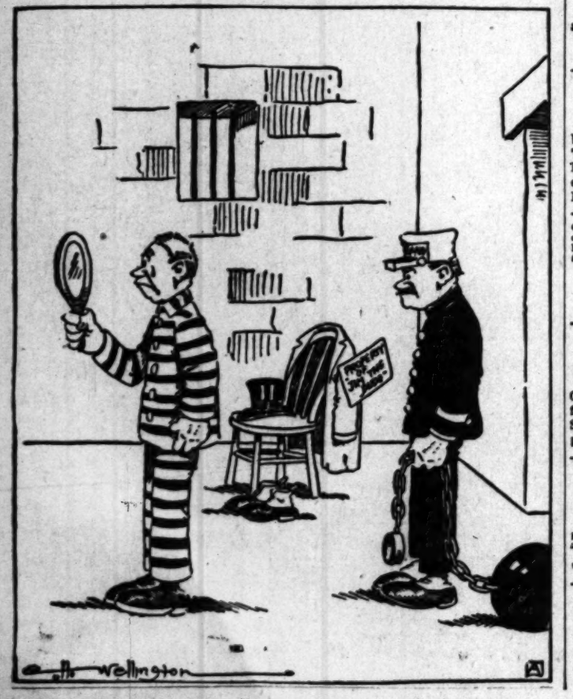

Ever-advancing Southern Metropolis — *Pictorial City Sheet (11.)* — *California and the Coast—10 Pages.*

The Times

LOS ANGELES

LXIIIRD YEAR. FRIDAY, NOVEMBER 20, 1914. EDITORIAL SECTION. POPULATION [illegible] the Federal Census (1910)—319,198 by the City Directory (1914)—416,231

What! Again?

CALLS ELECTION FOR CHARTER TINKERING.

City Council Flip-flops and Puts Ten Propositions to People.

Amendments to be Voted Upon Last Day of Year at Cost of Thirty Thousand Dollars to Taxpayers. City Manager Idea Heads List—Legality Questioned by Some Owing to Elapse of Time.

THE last day of the year the voters of Los Angeles will have an "opportunity" to express their views separately upon ten proposed charter amendments. The City Council yesterday called the election for December 31, after enough members had stopped to pass the election resolution. The election will cost the city $30,000.

The propositions to be voted upon are:

For City manager; abolition of boards and commissions; appointment of department directors; eight Councilmen with Mayor president of Council.

For establishment of borough system for annexed territory to create districts for surplus aqueduct water.

For authority of the city to issue interest, district and revolving fund bonds; to handle the district bonds issued by the newly-formed irrigation district in San Fernando Valley and

For elevation of tracks to parallel streets as well as to cross.

For appointment of members of board by Mayor and Council.

For lower railway subway under Elysian Park and others.

For consolidation of city and county offices, letting county do the work now done by both city and county in assessment and collection service.

For minority representation, allowing groups of voters to have proportional representation on Council.

For condemnations for public parks to be handled by special commissions, doing away with such controversies as that between Griffith J. Griffith and the Park Commission.

For authorizing Harbor Commission to make emergency purchases.

FOUR OF THEM FLOP.

Wednesday night, six Councilmen of the City Hall vowing they would not call an election. They are Messrs. Whitsett and Councilmen Whitsett, Roberts, Snowden and Bryant. During the night four of them saw a great light, but two remained in darkness.

Yesterday morning President Whitsett and Councilmen Bryant, Roberts and Snowden returned to the City Hall, thoroughly converted to the necessity of calling an election. Yesterday's vote was the last day upon which an election could be called to have it fall prior to the convening of the Legislature, according to the City Attorney, although some hold that even now the time limitation has passed and the Council has allowed too many days to elapse before taking action, making the balloting illegal.

However, before the Council convened yesterday morning there was a breakfast gathering of members of the Municipal League, the Realty Board, the Chamber of Commerce and the Merchants' and Manufacturers' Association, at which speakers were delegated to wait upon the Council and urge the calling of the election. Not more than half of the proposed amendments were approved at this hurried meeting, but the half were considered vital enough to warrant the submission of all of them to the people.

The flow of oratory yesterday was not needed to convert the four who had already been converted, but it was directed with great force at Councilmen Betkouski and Snowden, who hadn't changed their minds.

During the noon recess the Council met in executive session and blocked entrance to its room with the sergeant-of-arms. The transom was closed, but through the keyhole there filtered the sound of acrimonious discussion as the matter was threshed out.

During the afternoon President Whitsett led seven members of the Council back to the chamber for action. Councilmen Conwell, Wheeler and Langdon had been in favor of calling the election and were hopelessly in the minority the day before. They sprang from minority to majority overnight.

President Whitsett excused his change of heart by saying that while he opposed some of the proposed amendments he believed in submitting all of them to the people. This belief, he held, outweighed any scruples he might have as watchdog of the treasury, over an election cost of at least $30,000.

"I did oppose the plan," said President Whitsett, "but we apparently have enough good people in Los Angeles to look into the matter and decide what is right."

Councilman Bryant was not quite so frank. He bristled with a denial that he had opposed the scheme. With an air of I've-been-for-it-all-the-time, the Boyle Heights statesman gave the lie

(Continued on Tenth Page.)

The World Is Better Because He Lived.

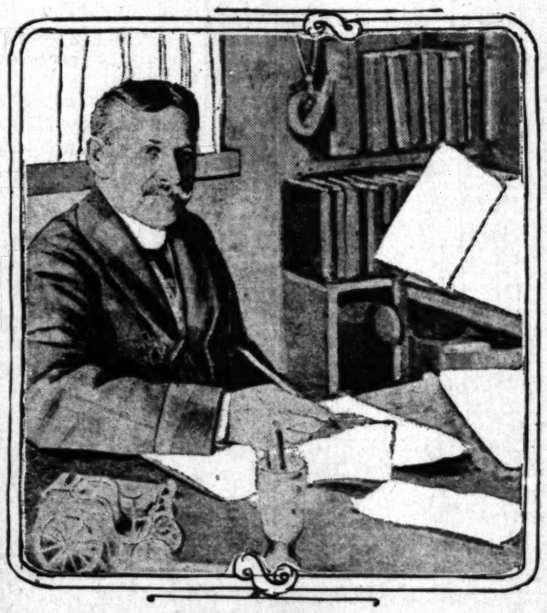

Dr. Robert J. Burdette,

Great and beloved, who has passed from among his fellow-men, for whose happiness and betterment he labored unselfishly and untiringly for many years, and to whom he ministered with the eloquent voice and pen of genius.

Rest.

DEATH LAYS A GENTLE HAND ON DR. BURDETTE.

Tongue of Author, Lecturer, Minister and Great-hearted Man, that Brought the World Sweet and Happy Laughter Through Half a Century, is Stilled after Weary Illness at Pasadena Home.

DEATH came as a gentle friend yesterday afternoon at 2 o'clock to lay a comforting hand on that of a great and beloved man. A golden silence fell softly about Dr. Robert J. Burdette at "Sunnycrest," his beautiful Pasadena home, No. 945 South Orange Grove avenue. His loved and loving ones of the immediate family were at the bedside upon arrival of the silent messenger.

Today the kindly eyes that were ever fixed upon the world's beauties have opened to the light celestial and the tongue that sang the sweet praises of life for men is sounding the gladness of the one life through the bright hours of eternal morning.

The world pauses to weep for one who brought it sweet and happy laughter and warm, deep human sympathy through the sunshine and storm of half a century.

THE WANING HOURS.

Dr. Burdette's family and friends celebrated his seventieth anniversary on July 30 last, and even then those who were near him knew that the brilliant lecturer, writer, minister and humorist, whose genius had charmed the world since his early youth, was rapidly passing through the golden moments of his life's evening hours.

It is possible that Dr. Burdette's last illness actually dates from a fall on one of the verandas at "Sunnycrest" more than five years ago. At that time he sustained an injury to his spine which was so painful that he was compelled to resign his pastorate of the great Temple Baptist Church, which stands as a noble monument to the sweetness and power of his earnest and compelling message and to the faith and the devotion of his admirable wife.

Long before his church was built for him Dr. Burdette for fourteen months supplied the pulpit of the

(Continued on Seventh Page.)

LAST RITES TOMORROW.

The funeral services over the late Dr. Burdette will be conducted in the Pasadena Presbyterian Church tomorrow afternoon at 2 o'clock. The body will lie in state at the church from 12 until 2 o'clock. The casket will be guarded by a number of young man friends whom the good man had in some way helped in their life struggles.

It is the expressed wish of Mrs. Burdette that those who desire to send flowers omit elaborate designs and select only simple garlands, as Dr. Burdette would have wished it that way.

The pallbearers have not yet been selected, nor is it known definitely who will preach the funeral sermon.

Interment will be private in Rosedale Cemetery.

ROBERT J. BURDETTE.

[Born 1844—Died 1914.]

Some will say good-night to him,
And some will say farewell,
Hearts will ache and eyes be dim
With grief too deep to tell.
But some will say good-morrow—
They who long before him trod
The valleys dark with sorrow,
To the happy hills of God.

He wrought no tears until today,
No grief the heart to goad—
He who was glad upon the way,
Who sang upon the road.
Content to stay, to go as sweet,
His story has been told;
He fares at last, afar, to greet
The merry men of old.

Long time we had him as our own,
Through years of peace or strife,
And, but for him, we had not known
The zest and jest of life.
Now he has fled the sometime wars,
The sometime peace—and dim
His path is set beyond the stars
To those who wait for him.

Beyond the throb of earth's desires,
The foolish things and wise,
He seeks tonight the roadside fires
That gleam in Paradise,
And, be his pathway short or long,
And comes he soon or late,
The merry men of God will throng
To meet him at the gate.

JOHN. S. McGROARTY.

Belgium Prostrate.

GRIM POVERTY IN WAR'S WAKE.

Ex-Senator Clark Pictures Nation in Flight.

Journeyed Through Red Zone but Five Weeks Ago.

Responsibilities and Problems of this Country.

War came out of the night to Belgium and France, and brought with it new problems and responsibilities for every nation of the world, according to former Senator Clark, multi-millionaire copper magnate and president of the Salt Lake, who arrived here yesterday for a three-day visit with his son, W. A. Clark, Jr.

One problem that the United States has happily solved, stated Mr. Clark, is that of preserving the resiliency of its financial and commercial system in the face of economic conditions which seemingly make for paralysis. A responsibility that we have accepted and must bear, he further stated, is that of feeding the unhappy, starving millions of Belgium.

"The people of that bravest little country have made a niche for themselves in the hall of history," he said, "and no one would willingly see them die, either as a people or a nation."

Pertinency is added to the copper magnate's words by the fact that but five weeks ago he rode across the war-swept north of France, and saw, not the pomp and circumstance of war, but the washed-up human drift of a nation that has been crushed as utterly as was the Israelitish civilization by the Romans.

"A nation in flight," he said, "all but that brave remnant of an army that King Albert led and still leads, was pouring southward into France, and fleeing by thousands a day across the English Channel. Frail women pushing small carts along the road, filled with what was left of the wreck of the home, with, perhaps, a baby on top, or a little girl trudging patiently alongside.

"Here a few cows grazing along the road, adjuncts of a little camp wherein women and children were huddled, for they took their cows along that the children might have milk. Not hundreds, but thousands I saw trudging southward along the roads of France—where, they knew not, but somewhere out of the range of the host that was treading homes and cities under foot.

THE CHILDREN.

"Ah! worst of all, I saw little children, blue-eyed children, patient-eyed children, for the people of Flanders are patient—whose eyes have seen things, who have felt things, that it is a crime against childhood, against civilization, that they should have seen and known. Perhaps it was a mother murdered, the home gone up in smoke—and home is more to those deep-rooted races of Europe than to us—the father called away where those forty-two centimeter guns were making riot of the atmosphere, and they left to go on alone into life.

"I did not get into Belgium," the former Senator continued, "so I did not see the devastation, the privations there. But I caught a sense of what they must be when I swung within the lines of the French troops five weeks ago, and also when I saw great ships landing at Folkstone, loaded to the gunwales with the human wreckage of a nation.

"To say that the Belgians are in need is to put it mildly. They are the impoverished nation of the world. France and England have accepted the people of this nation as their charge, but those two nations are at war and have scarcely enough for themselves. So it is our duty to give from our plenty—and we are the most advantageously situated people on the earth—to the starving women and babes across the water."

Speaking of conditions in the United States, Mr. Clark stated that the copper business is prostrated, mining generally is in a state of lethargy, and manufacturing not in the best condition.

"But the farmers of this country," he said, "are the most prosperous class on the face of the globe. Bounteous crops preceded this war and prices went to record at its opening and continue. So a buying power has been conferred on our biggest industry, whose effects will be felt for good in all lines, particularly in this State, where people come for recreation.

"Let me also say that no matter what pinches we have felt since this war began, the conflict should emphasize the fact that, aloof from European quarrels, we as a people have cause for thanksgiving that we should never forget. Also, this war will give us opportunity to develop resources that we have neglected, to reach out after trade that the embattled nations have held."

DRUMS OF WAR.

Of the coming of war to France, Mr. Clark stated that he returned to his home, the Chateau Petit-Bourg, eighteen miles southeast of Paris on the Seine, from England, July 27.

"The whole world seemed at peace," he said. "Then like a thunderclap came the storm and the rolling tide of Germans—not through Alsace-Lorraine, as I believe the French General Staff long anticipated—but through Luxembourg and Belgium. The proof of this is that the early assembled divisions of the French troops were rushed eastward, not north. It was a mistake that would have been fatal, but for the desperate stand of the little Belgian army."

Hurriedly quitting their historic Chateau—it was built by Louis XIV for his mistress, Mme. Montespan, the Clarks, with the Germans but thirty miles away, packed a few, a very few cherished things, stated the former Senator, and took refuge aboard the U.S.S. Tennessee. By it they were conveyed to England.

But the seemingly irresistible German onrush on Paris was checked and

(Continued on Third Page.)

HUMAN BUFFETER.

Man Fortunately Escapes with His Life When Knocked Between Two Street Cars.

Caught between two street cars at First and Spring streets, Gordon McKnown, 45 years old, of No. 917 College street, was knocked to the pavement, but fortunately escaped the trucks of both cars. But previous, in being buffeted from car to car, his head was struck and a basal fracture of the skull resulted.

Mr. McKnown stood at the intersection waiting for a southbound car to pass. He did not see the northbound car. The motorman, believing he had sufficient passage, sent his car across the street. Struck by one car, McKnown was bounced from one car to the other. Stunned, he yet escaped the wheels. He will probably recover.

MISTAKE IS FATAL.

Woman in Error Drinks Sanitary Solution She Prepared to Bathe Child's Injured Foot.

An antiseptic solution prepared to wash a wound on her child's foot, cost the life of Mrs. Celia Marino, 24 years old, of No. 526 Lord street yesterday.

In the morning she dissolved several tablets of bichloride of mercury. Some bichloride tablets are white, others are made blue. Those that she used were white and the fluid colorless. After she had bathed the youngster's foot she set the glass aside. Some time later she drew a glass of water for herself. She was interrupted and when she returned for the glass of water she gulped that containing the poison.

A "Fizzer."

BUT NOBODY'S RESIGNED YET.

Grand Jury's Scorcher Seems to have Missed Fire.

"Quit? I Should Say not," is Dr. Whitman's Reply.

Threatened Supervisors do not Appear Worried.

If the nineteen members of the Los Angeles county grand jury thought that certain county officials and the Board of Supervisors would observe recommendations contained in their official reports they apparently made a mistake. The grand jury in a partial report handed down Wednesday recommended that Supt. Whitman of the County Hospital and Supt. Manning of the poor farm resign immediately, and that the members of the Board of Supervisors also quit the

(Continued on Third Page.)

By the Government.

HORTON CHARGED WITH WITNESS INTIMIDATION.

ALLEGATIONS on the part of the United States District Attorney's office of attempted intimidation of a witness by G. Ray Horton, one of the attorneys for the defense in the Clinton Culver smuggling trial, exploded a new sensation in that pyrotechnic case, concluded in the United States District Court yesterday. Only the interference of Judge Wellborn prevented the making of the charge by Asst. Dist.-Atty. Stone in open court before the jury had returned its verdict.

The charge is that after Andrea Basile, the young Italian fisherman, who gave most important testimony for the government, had completed his evidence, he was met in the hall of the Federal building on the fourth floor by Mr. Horton, the attorney for Edgar G. Mason, and intimidated. It is alleged by the boy that Horton indulged in threats against him, the authenticity of his testimony was reflected on, etc. It is also alleged by Mr. Stone that Immigration Inspector McMahon of Santa Ana heard the alleged threats and upbraided the attorney for them. Both Basile and McMahon were present yesterday, ready to testify.

Mr. Horton enters an emphatic denial of the charge and challenges an official investigation. He had a conversation with the boy, Basile, but says he indulged in no threats or intimidation of any character.

After instructions by Judge Wellborn, the jury retired at 11:30 and at 3:30 returned to court with a verdict of guilty as to William Freeman, Sam Wing and Hon Non, and not guilty as to Edgar G. Mason and Le Du Eng. Monday, November 30, was fixed as the date when sentence would be pronounced. Clinton Culver, who pleaded guilty some days ago, will be sentenced the same day.

On account of the sudden illness of Asst. Dist.-Atty. Stone, the matter involving the alleged contempt of Mr. Horton was not taken up by the court as expected and the question as to whether the charge against him should be presented in the form of affidavits of the witnesses was postponed until this morning.

H. B. Blackstone Co.

Smart Coats

Just Received

$15.00
$19.50
$25.00
$35.00
$50.00
and Up

Auto Coats,
Street Coats,
Afternoon Coats,
Evening Coats.

Misses' and Women's Sizes

A coat for every occasion. A coat of every fashionable material and color, every price.

Coats of velours de Laine.
Coats of English Mixtures.
Coats of Irish Tweeds.
Coats of Scotch Mixtures.
Coats of Cheviots, Serges.
Coats of Broadcloths.
Coats of Plushes.
Coats of Velvets.
Coats of Fur.
Coats Fur Lined.

While the past week many of those exceedingly smart English models have arrived.

Hat Sale A Thanksgiving Special
Saturday—Not Today
$4.95 and $6.75

The coming event in millinery will be the biggest of the kind we have ever announced. Biggest assortments, biggest values. As to styles! most Los Angeles women know Blackstone hats are the last word in style. They know, too, that when we announce special values there is no possibility of disappointment. See the window display. Sale tomorrow.

318-320-322 South Broadway

The APOLLO Player Piano

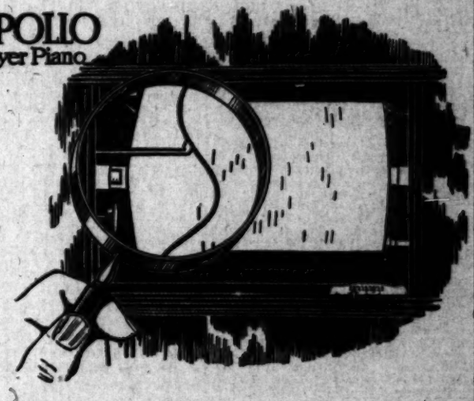

The Dynaline

A Remarkable Invention for Player Pianos

IF you own a Player Piano, or ever expect to own one, no matter what other features it contains, make sure that it is equipped with a Dynaline.

As accurately as the hands of a watch tell the time, the Dynaline device automatically guides the operator of the Player to the correct expression exactly as the pianist recorded it.

The Dynaline enables you to play any composition on your Player as it should be played but does not deprive you of the privilege to suit your own mood.

Come in and let us show you the Apollo Player Piano and explain its many exclusive features.

Your Old Piano Accepted in Part Payment.

Convenient Terms Arranged.

Catalog on Request.

Frank J. Hart, President

SOUTHERN CALIFORNIA MUSIC CO.

PASADENA SAN DIEGO 332-34 SO. BROADWAY LOS ANGELES RIVERSIDE VENTURA

CHICKERING PIANOS
HAINES BROS. PIANOS
HOBART M. CABLE PIANOS
EDISON DIAMOND DISC PHONOGRAPHS, VICTROLAS, ETC.
KRANICH & BACH PIANOS
FAIRBANKS PIANOS
APOLLO PLAYER PIANOS

"SINCE 1880 THE HOME OF MUSICAL QUALITY"

Incubating.

NEW DRUGLESS BILL IN CARDS.

Plans Laid at Convention Here to Frame One.

Would Present it at Next State Legislature.

Some Features of Old Bill to be Modified.

Preliminary steps looking toward the presentation of a new and modified drugless practice bill at the next session of the State Legislature were taken at the special meeting of the American Association of Drugless Physicians, called to order at Berean Hall, Temple Auditorium, yesterday. The association at present includes only drugless practitioners—naturopaths, chiropractors, etc.—of California, but it is stated that the plans are to expand it into a national association, when the aims of the organization are accomplished in this State.

A committee was appointed by George D. Gillespie, president of the association, to work out a programme on legislation, which will later be presented to the directors of the association for consideration. The committee's report will probably be prepared along the general lines which he suggested when he made the appointment.

CHANGES OUTLINED.

The chief changes he outlined, to be made in the drugless practice bill, which was defeated at the last election, were with reference, first, to the nature of the examination of the drugless physician who would engage in practice in the State, and, second, to the privilege of signing birth and death certificates and the practice of obstetrics by drugless physicians. These, he pointed out, were the features of the defeated bill to which particular objections were raised.

He suggested that the latter provision be eliminated, and that the former be amended to the extent that an initial examining board be appointed by the Governor from among the drugless physicians who have been practicing in California for over five years, and that all others in practice in the State previous to the passage of the bill be given a practical examination. Thereafter the members of the examining board are to be selected annually, and those who wish to practice in this State must submit to the examination which the board determines on.

The members of the committee are as follows: H. A. Eibl, chairman; H. M. Ward, Charles A. Young, C. O. Hunt, J. T. Lovell, A. A. Kidder and A. W. Richardson. An auxiliary committee on ways and means, which will have charge of arrangements for financing the proposed campaign, was also appointed. Should the plan of having the Legislature enact the proposed bill fail, the scheme is to put the bill to a vote in 1916 by an initiative petition. An effort may later be made to introduce similar bills in other States.

Committees were also appointed to frame new restrictions concerning admission to the association, and also for the purpose of doing away with flamboyancy in the drugless practice.

TO CONTINUE MEETING.

The session of the drugless physicians will continue for two days. A banquet will be given at the Hotel Clark at 6:30 tonight, at which the following will speak: Dr. William H. Feeler, Dr. Harvey Hazel, Richard Ingalese, Congressman Charles H. Randall, Assemblyman Richmond Benton and George D. Gillespie. Music will be furnished by Prof. Clarence A. Topp at the piano. Last night the drugless physicians were entertained with a reception by Mr. and Mrs. Stillwell at the hotel of that name, and readings by Mabelle Havens Corbet.

Discussions of matters of interest will be held today. Saturday at 7:30 p.m. reports of the committees will be read.

Although California so far is the only State where a branch of the American Association of Drugless Physicians as such exists, it is stated that an effort will be made to extend the organization to other States. The association came into existence last summer and has held one convention before the present one. There are about 300 members, of which 100 were present at yesterday's meeting.

The officers of the association, principally chiropractors, are as follows: George D. Gillespie, president; H. M. Ward, first vice-president; T. J. Argust, second vice-president; H. V. Hunt, State secretary; C. M. Strain, assistant secretary; George A. Bradley, treasurer. Other directors are R. J. Pringle, Ida M. Whitfield and W. B. Westwick. All the directors reside in San Francisco or thereabouts, owing to the fact that they must attend meetings of the board regularly, it is stated.

WIFE NOT A WIFE.

So Government Holds in Case of Woman Who Marries Veteran While She Has a Husband.

After twenty-nine years living with a Civil War veteran, a woman, upon his death, thought she was his widow, and applied to the government for an allowance as such. The government came back yesterday with a charge of fraud in the Federal Court, where she was arraigned.

On October 31, 1883, in San Francisco, a woman married William Miller Fredericks, a Civil War man, and became Mrs. Emma O. Fredericks. At that time she had a husband living. What has become of him in the meantime is not known. Fredericks, who was honorably discharged from the Union army in 1886, died January 16, 1913. She is now known as Mrs. Emma O. Christensen and is 60 years of age.

Following his death the woman filed application for his pension, but never succeeded in collecting any money. She was recently indicted by the Federal grand jury, that body holding that she was never legally married to Fredericks, being herself married at that time, and thus cannot be his widow.

TEACHERS' INSTITUTE.

[LOCAL CORRESPONDENCE.]

POMONA, Nov. 19.—City Superintendent of Schools G. Vernon Bennett states that in accordance with the instructions of County Superintendent Keppel, a teachers' institute will be held here, the same as last year, on December 21 and 22, with sessions in the forenoon and afternoon. The teachers will then go to Los Angeles to attend the Los Angeles County Teachers' Institute on December 23 and 24.

Another Team of Juvenile Fire-Bugs.

Tom Coombs (left) and Louis Esqueval,

Who confessed yesterday—after Detectives King and Oaks had given their entire school the third degree—to having caused the $30,000 fire which destroyed the East Seventh-street school.

East Seventh-street Job.

BOYS CONFESS BURNING SCHOOL OUT OF REVENGE.

TWO BOYS, one a negro and one a Mexican, tearfully confessed to detectives King and Oaks yesterday afternoon that they had fired the Seventh-street school on November 8 because the teacher of one had graded him back a class. The two boys were arrested after the detectives had given sixty pupils of the East Sixth-street special school a "third degree" interrogation in the back yard of the school, one at a time.

The two boys are Louis Esqueval, 10 years old, a sad-faced little Latin, and Tom Coombs, 12 years old, an aggressive Senegambian newsboy. They said they were not connected with the "secret seven" boy band, members of which told the same detectives a few days ago that they attempted to burn the East Ninth-street school.

While the East Seventh-street school was burning, the rumble of apparatus, the belch and whistle of engines and the fight of the fire laddies was no magnet for the boys. The little Mexican was trembling in his bed at his home, No. 1328 Industrial street, and the young negro rather cursorily listened to fiddling and looked at pictures at a movie show. When it let out he stood awhile at the fringe of the crowd watching the flames, which razed the building, with a loss of $35,000, and then slunk to his home at No. 1918 East Seventh street.

The East Seventh-street school fire presented no evidence of incendiarism. It was believed that defective wiring was the origin. Only the fact that its burning followed so closely that of the Los Feliz school at Hollywood and the Ann-street school suggested that some pyromaniac may have been at work. This suspicion grew stronger with the fire in the East Ninth-street school on Sunday night. Captain of Detectives Murray detailed Oaks and King, and the investigation resulted in the rounding up of the "firebugs" in the last school fire. Then the two officers secured a list of backward and delinquent pupils of East Seventh street and of boys who had been reprimanded. Many of them are now in attendance at the East Sixth-street special school. One after another the stuuents were led into the back yard and the officers, in severe terms, charged each one individually with firing the school. All but one denied the accusation.

Sixtieth in the line was the black boy, Tom Coombs.

"Yes sah, but I was not alone," he blubbered.

"We know you were not alone," King shot at him. "We want to know who the others are."

There was only one other. That was Louis Esqueval. He was found at his home.

"He and me were going to a show," Louis told the officers. "Tom asked me if I have a match. I told him yes, and ask him what he want it for. To burn the school, he says, so we climb the fence. We tried to get in the door, but couldn't, so we get through a window. Tom, he tells me to get some papers. Then I give him the match and he set a fire to it."

The negro was asked why he set the fire.

"Well, I was in A-5," he said. "The teacher, she says I can't do the work I can, but it takes me a long time, but she put me in an ungraded class I didn't think much about burning the school. I only thought of it that night."

Bargain?

TWENTY-FIVE HUNDRED FOR "PERFECT WOMAN."

JOHN AVERY was awarded $2500 damages yesterday in a judgment against Dr. Karl F. Ross for alienating the affections of Mrs. Grace Avery. The judgment was contained in less than fifty words at the close of the case before Judge Shenk yesterday afternoon. The trial consumed six days. It bristled with sensations. It brought to light a wife who never loved her husband, but who said she was betrayed into marriage, and a husband who was likened to a cave man, who seized and carried off his wife and left his mark on her with his teeth. Dr. Ross will appeal from the judgment.

Judge Shenk, in giving his judgment, said:

"There has been a great conflict of evidence in this case. It is the duty of the court to resort to conjecture, if necessary, to determine the truth. The decision of the court will indicate in what view the testimony was considered. Judgment for plaintiff $2500."

Mrs. Avery was not in the court during the arguments of the attorneys or when the judgment was given. Mr. Avery was also absent. Dr. Ross listened closely and did not appear perturbed when the case went against him. He was called by Mr. Avery's attorney in the beginning and denied that he had registered at a rooming-house with Mrs. Avery under the name of C. Howard and wife.

Two athletes from his class in the Turnverein Germania sought to establish an alibi for him on the night of June 5, when detectives testified they observed him in Mrs. Avery's room at the Cumberland. Evidence also showed that he had been under observation in her room at the Glencoe.

Mrs. Avery denied misconduct. She testified that Dr. Ross had called upon her professionally; that on one occasion when detectives appeared Dr. Ross was professionally treating her. The detectives said Dr. Ross and Mrs. Avery were en dishabille.

Mrs. Avery denied her midnight confession when she sobbed out her love for Dr. Ross. She denied that Dr. Ross had kissed her when she went to his office as a patient, and that she had returned the kiss when he called upon her. Her testimony held up Mr. Avery as a cave man.

This view of it Attorney Kase took in his argument. He described Mr. Avery as a gambler, drinker, untruthful and unworthy of belief.

"Like a beast," he said, "John Avery left his mark on his wife."

He declared that Mr. Avery had set traps for his wife and that he had concocted documents with the view of getting easy money. He said he trapped his wife into a divorce for desertion and changed the allegation to the more serious charge of loving Dr. Ross.

Attorney Parker confined himself to a review of the evidence, beginning his argument with a very fine dissertation on sex psychology, and asking what advice should be given to a husband who exclaims, "Shall I kill him?" when another man robs him of his wife.

Mr. Avery declined to say last night what his next move will be in his war on Dr. Ross. That it is not yet finished he intimated. He said the verdict is a vindication of him and of his position. The money, he said, is only about a quarter of what he has spent in pursuing the despoiler of his home.

THOSE LITTLE BROWN PILLS.

Chinaman Has the Laugh on Federal Officials, Who Think They Know Opium.

A few days ago this hot tip came over the wires from Salt Lake City, directed to the Federal officials, charged with enforcement of the anti-smoking opium importation laws:

"Arrest Bing Yee; has in his possession a lot of the dope. Left here today."

With the arrival of the Salt Lake train at the station, the unsuspecting Chinese was taken into custody and lodged in the County Jail.

In his possession was found a small package, supposed to contain the smoking opium. If not, why not? It was charged that he had the stuff: the package was of the usual size in handling the dope, ergo, it must be there.

An examination was made of the box and it was found to contain a lot of small pills, of the color and size usually found when rolled by an adept yellow man. One of the officials declared on his word as an honest man that the pills smelled for all the world like opium.

An expert inquiry was then made, and it was found that the pills were not made of opium at all, but that they were liver pills bearing the name of a prominent manufacturer, well-known in the patent medicine trade.

Yesterday Bing Yee was released with profuse apologies. Tableau! Curtain!

Pathetic.

CHARITY HEAD TO HIS HAVEN.

MANY ARE THE HONORS GIVEN VICTIM OF TRAGEDY.

Filled with Pathos is Action of a Little Girl Whom He Saved from Wrong-doing—Large Number of Persons Attend Funeral Services.

Steadily the flowers continued to come up to the hour of the funeral of Herbert W. Lewis, in the Dexter-Sampson chapel yesterday. White chrysanthemums and roses and all the brilliant foliage of the nursery were there, piled in great heaps, in designs, and in little thoughtful bouquets, over the gray casket. On the glass surface of the top, almost over the heart of the body below there was a large daisy, with a brown face and white petals about.

Later came so many flowers that it was almost concealed beneath the more radiant colors. A young girl with a plaid skirt had brought it. She came timidly into the mortuary. It was before the people who mourned the passing had begun to gather.

"Please sir" she said to one of the attendants, "will you put this flower somewhere near Mr. Lewis for me?" and then she turned to go. She came back and said "I know he would like it. He gave me a daisy once. I had run away from the home where they had put me, and I thought I was going to be a bad girl. They had told me I was. And Mr. Lewis talked to me. He took me for a little walk in front of the home. And he was telling me that I should be a good little girl. There was a daisy growing in the yard of the home, and he picked it, and then he pinned it on my breast. It was just over my heart, sir, that he pinned it, and he said: 'Daisies love good little girls, and now you are going to be good.' And I have been so good, sir." Then she went away hurriedly.

The chapel rooms began to fill. The space was inadequate to accommodate the great crowds that came. All those who had been closest to Mr. Lewis in life were there to pay him respect.

The Rev. Robert Taylor spoke the message of consolation and hope. In it he incorporated a statement written by the dead man's brother, the Rev. Mr. Lewis of Gardena, in which charges that had been made against the departed, were denied. There was no music, and little ritual. After the prayer the line was formed, and all present walked past the bier, to look for the last time into a face familiar to most, and connected with deeds of charity.

Then the relatives, privately, were taken to the room for the tragic farewell that they were able to suffer only with the greatest restraint, but there was no indicaion of collapse. And the gray casket with the daisy just above the heart of the man within was delivered into the hands of the pallbearers, Julius Brown, Dr. Francis B. Kellogg, James H. Wood, C. L. Parmelee, J. H. Braubaker and J. W. Elby, all staunch admirers of the deceased in his day of success, and sturdy defenders of him in the tragedy that came so late in life.

While hundreds flanked the sidewalk to the street, they bore the body to a somber and ornate motor hearse. The motor cars that formed the procession were drawn into line, and proceeded to the crematory for the final disposition of the remains.

Up the street lying flat on the ground behind a palm tree was the little girl in the plaid skirt, who had brought the daisy. And when the hearse drew past she buried her face in the grass, sobbing beyond control.

It is plain that Mr. Lewis had a large share of the public sympathy and that he could have held up his head among men if he had not committed suicide. There was no disposition to prejudge him; on the contrary, the public temper was otherwise.

DEATH WARRANT OF BEET SUGAR?

ASSOCIATION FIXES DATE FOR THE FINAL CLOSING OF THE FACTORIES.

The seventy-seven beet sugar factories of the United States, which annually product about 1,400,000,000 pounds of sugar for home consumption, having a commercial value of approximately $70,000,000, have fixed the date for permanently closing their doors as May 1, 1916, when sugar goes on the free list as provided in the Underwood tariff bill. This was the report of J. Ross Clark, vice-president of the United States Sugar Manufacturing Association, when he returned to Los Angeles yesterday after having attended the annual meeting of this national organization of sugar men in San Francisco, Tuesday.

"It seems absurd and almost unbelievable that any party or regime could see national good in such a destructive programme as the Underwood tariff bill outlines for the domestic sugar industry of this country," asserted Mr. Clark. "It was shown by Truman G. Palmer, secretary of the United States Sugar Association, and an expert statistician with a profound knowledge of the sugar business in all its phases and in all parts of the world, that should the present war continue for two years, as is predicted, the extra amount of money which the people of the United States will have to spend for their sugar, due to high prices, would pay for the erection and equipment of all the beet sugar factories necessary to produce a sufficient amount of sugar for our own use, at a normal price per pound. In addition to this he showed that under normal conditions the possession of these factories would turn more than $100,000,000 a year into the pockets of American farmers, instead of handling it over to foreign sugar producers, as is now done.

"The Department of Agriculture estimates that there are 274,000,000 acres of well defined sugar-beet land in the States and that an addition of only 2,000,000 acres of sugar beets to our present sugar-beet area would make it possible for us to supply our own people with all the sugar they consume. In the face of this what sane reason can there be for harassing our domestic beet sugar producers to the point of closing their factories merely to test out a capricious tariff theory?"

Mr. Clark declared that citing more figures was quite useless as the Democratic party has already sealed the death warrant of the industry with its free sugar bill. He added regretfully that the hope of agricultural economists that this country some day would produce all of the 4,000,000 and more tons of sugar consumed is made impossible of fulfillment.

Red Blood Rosy Cheeks

Your family should have THE Bread that is best for them

Hold down the cost of living by seeing that you get the best bread

The extraordinary excellence of JEVNE'S BREAD does not cost more than the ordinary spread

These rich, creamy, nutritious loaves contain all the virile strength of the original wheat.

JEVNE'S BREAD —made of UNBLEACHED Flour.

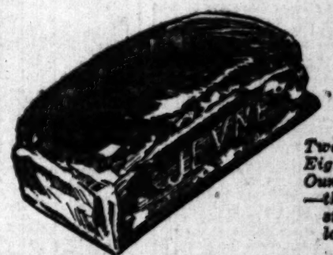

Twenty-Eight Ounces —the standard loaf.

100% Efficiency in Food

It takes money to buy food. What you get in return varies from 100% to nothing—according to the kind of food you invest in.

You owe it to your pocket book and your health to get the biggest return in nourishment and pleasure for the money, time and energy you expend.

Roman Meal, pound for pound, at a cost of only 8½c per lb. against an average of 20c per lb. for meat, has a greater total food value than meats.

Roman Meal

is a nourishing, palatable food whose vital qualities and whose distinctive nutty-flavor appeal favorably to all.

Served as mush, hotcakes, gems or muffins, Roman Meal makes a delightful, health promoting food for breakfast.

It also makes delicious, nourishing cookies, fruitrocks, gingerbread and puddings. Recipes on every package.

Avoid drugs for

CONSTIPATION and INDIGESTION

Your own doctor will tell you that Roman Meal will banish constipation and improve digestion because it supplies the bulk necessary to promote the natural muscular movements of the bowels, the deodorized flax furnishing a natural lubricant. Roman Meal positively regulates the most persistent and stubborn cases of constipation.

Roman Meal is 25c for a full 3 lb. package. At all grocers. Ask yours for a package today.

Insist on your grocer supplying you with Roman Meal Bread.

He can get it from Faultless Bread Bakery, Los Angeles.

FOLGER'S GOLDEN GATE COFFEE

1 lb. tin 45¢

2½ lb. tin $1.00 (40¢ a lb.)

FORTY-FIVE CENT QUALITY

Philanthropic.

SEND A BAG OF BEANS TO MARY!

WHAT IS SOUTHLAND'S SLOGAN TO AID BELGIANS.

Chamber of Commerce Relief Committee Comes Working a New Plan to Render Service in Little War-ridden Country — Pasadena Contributing Much.

"Send a bag of beans to Mary!" insisted a score of prominent women of the Chamber of Commerce yesterday, after the woman's auxiliary of the Belgium Relief Committee had decided upon a strenuous campaign for large quantities of this nourishing California product, with Miss Mary E. Foy as head of the Bean Committee. Hundreds of women will crusade in hundreds of ways during the coming week for bags of beans, in twenty-pound sizes or larger, to be placed in the cargo of the relief ship Camino when it sails from Los Angeles harbor on the 25th inst.

Amid much enthusiasm "everybody send a bag of beans for the Belgians" was made the official slogan of the women's campaign. Miss Louise Kimball was appointed to head a committee to establish "bean tables" at each of the large women's clubhouses, where orders will be taken. Mrs. M. Jewett was named to install "bean tables" at the big dry goods stores and in other public places.

Miss Mary E. Foy, the "Bean Committee" chairman, said yesterday of her particular campaign:

"Nothing could be better food for the starving Belgians than the California bean, and in launching this relief campaign for bags of this product, we propose to fall in behind the men's general committee and aid the movement to success by every conceivable means. If in accord with the men's plans and policy we hope to seek at least one sack of beans from every household. For while San Francisco it was 'send a sack of flour.' For the South recently it was 'buy a bale of cotton.' For the truly worthy Belgian, little children and women, it is, 'buy a bag of beans!' The California beans—navy, red or pink—will be most acceptable, and I would be at the Chamber of Commerce to receive all that are sent."

Following heartiest co-operation to the Chamber of Commerce Belgium Relief Committee, President Gesleler of the Merchants' and Manufacturers' Association reported several subsidiary donations yesterday.

At the meeting of the woman's auxiliary yesterday the chairman, Mrs. [illegible] Canfield Whitney, appointed Mrs. Berthold Baruch to the Executive committee, which comprises also Mrs. W. Poindexter, Mrs. Will Redman, Miss Mary E. Foy, Mrs. C. Bilicke, Mrs. Frank A. Gibson and Mrs. George A. Brook. Mrs. Harris Althea was appointed chairman of the Speakers' Committee. Speakers will be furnished organizations for any occasion, the first meeting coming yesterday from the Ebell Club.

Contributions yesterday eclipsed all records, giving to the starving Belgians to date, when Secretary Edgar Rover of the Board of Trade of Crown City reported a contribution of splendid foodstuffs aggregating in value at least $6000. This is over the previously high records of Pasadena and Inyo counties. The Pasadena subscription of $10,000, for a unique gift by Mrs. McClaughry, in honor of the late "Lucky" Baldwin, by the sale of her "war" bonds in New York for the benefit of the Belgian fund is yet to be completed, and this is expected to be done today.

Of the Pasadena funds are being sent home in the purchase of food, following the policy generally adopted, and the donation now on its way to the relief ship Camino includes two carloads of fine flour, six carloads of beans and a carload of miscellaneous staple foods. The Pasadena shipment, which weighs more than eighty tons, will be the largest single contribution to the Belgian relief fund.

OLD POTTER WITH A MESSAGE.

WILL GIVE FREE DEMONSTRATIONS OF CALIFORNIA'S FINE TABLEWARE CLAYS.

An interesting old potter, Alexander Robertson, father of Fred H. Robertson of the Los Angeles Pressed Brick Company, has come down from San Francisco to show business men of Los Angeles what is a great industry that is waiting for development—the making of pottery. With the opening of the Panama Canal and the ceasing of imports from Europe, this enthusiastic Scotchman sees with the vision of a seer, the opportunity of California.

He declares that California is the only State in the Union that has all the clays necessary for the production of the finest grades of pottery, and he has seen everywhere here in hundreds of tons. He has brought here by J. H. Hill, and under the auspices of the Arts and Crafts Guild in the Blanchard building will demonstrate the faith that is in him.

He has come here armed with the clays and has set up his lathe in Blanchard Hall, where he will give a public demonstration at 4 o'clock this afternoon, and again at 8:30 o'clock this evening, to which the people at large are invited. His hope is that by this demonstration he can interest capital in this city, that could establishment of a great industry in the fashioning of the fashionware.

As a surprise he will be the results which he will produce tea-cups and other small articles, and he makes the astonishing statement that the output of a man who produces in a factory is 3600 pieces in ten hours, or at the rate of 7200 pieces for the entire day. Mr. Robertson says he has no axe to grind, that he is now 76 years of age, and he desires to rouse the people of California to the amazing opportunities that waits for their acceptance. Years ago, following the great earthquake, he spent a year in this city with his son, Fred, making some effort to interest in the same movement, but the time was not ripe. He is now ready to witness his demonstrations and see the wonderful clays of California.

FACTORY IN FIRE.

A slight explosion yesterday afternoon in a cottage occupied by the Rev. E. P. McComas, No. 2611 Kenwood street, broke out into a fire which destroyed the house. Only the members of the family were at home at the time, and no injuries were sustained. The loss, is $300, with no insurance.

Our specialties are ing Pyorrhea, and teeth without plates, a full set of solid out plates or ordinary work, if two or remain in either jaw.

We also make restore expression and vent shrinking gum.

If your teeth our Analgesic interest you. We tract, fill, crown a live nerve without

Dr. Homer

Enamel of natural resurfaced to decay.

636 S. Broadway Orpheum Theater

Excellent Ser

To Eastern Points Via Salt Lake Route

Tickets at 600 S. Spring

A fast train at the proper time for the Third Street

D POTTER
ITH A MESSAGE.

VE FREE DEMONSTRA-
F CALIFORNIA'S FINE
ILVERWARE CLAYS.

Our specialties are treating Pyorrhea, and making teeth without plates, giving a full set of solid teeth without plates or ordinary bridge work, if two or more roots remain in either jaw.

We also make plates to restore expression and prevent shrinking gums.

If your teeth are sensitive our Analgesic method will interest you. We can extract, fill, crown, or remove a live nerve without pain.

Dr. Homer
Enamel of natural teeth resurfaced to prevent decay.
636 S. Broadway
Orpheum Theater Bldg.

Foo & Wi
Herb Co
4, Foo Yuen
ailet.
moved from
933 S. Olive
More than 20
at this locality
are invited to

Excellent Servi
To Eastern Points
Via Salt Lake Route
Tickets at 601 So. Spring St.

A hat from Spicer is worth the price you pay for it.
Spicer
Third Street at Hill.

Philanthropic.

ND A BAG OF BEANS TO MARY!

E SOUTHLAND'S SLOGAN TO AID BELGIANS.

ber of Commerce Relief mittee Comes Working a New to Render Service in Little ddden Country — Pasadena ributing Much.

ed a bag of beans to Mary!" ed a score of prominent women e Chamber of Commerce yester- after the woman's auxiliary of Belgian Relief Committee had de- upon a strenuous campaign for quantities of this nourishing ornia product, with Miss Mary E. at head of the Bean Committee. ousands of women will crusade in ious ways during the coming for bags of beans, in twenty- pound sizes or larger, to be placed the cargo of the relief ship Camino ich sails from Los Angeles har- on the 15th inst.

ith much enthusiasm "everybody g bag of beans for the Belgians" made the official slogan of the day campaign. Miss Louise Kim- was appointed to head a com- to establish "bean tables" at of the large women's clubhouses, orders will be taken. Mrs. M. ood was named to install "bean s" at the big dry goods stores other public places.

Mary E. Foy, the "Bean Com- chairman, said yesterday of particular campaign:

thing could be better food for serving Belgians than the Cali- bean, and in launching this campaign for bags of this , we propose to fall in behind outh's general committee and the movement to success by unassailable means. If in accord with Mayor's plans and policy we hope to sack at least one sack of beans from every household. For the San Francisco it was 'send a car of flour.' For the South recently they 'buy a bale of cotton.' For the worthy Belgian, little children here, it is 'buy a bag of beans!' California beans—navy, red or pink—is most acceptable, and I ask the Chamber of Commerce to see all that are sent."

The heartiest co-operation to the Chamber of Commerce Belgium Relief Committee, President Geissler of the Merchants' and Manufacturers' Association reported several substantial additions yesterday.

At a meeting of the woman's auxiliary with the chairman, Mrs. Rudolph Whitney, appointed Mrs. Bernard Baruch to the Executive Committee, which comprises also Mrs. Stanley Poindexter, Mrs. Wilhelmina, Miss Mary E. Foy, Mrs. Hugo Bilicke, Mrs. Frank A. Vanderlip and Mrs. George A. Brook.

Mrs. Seeley Albee was appointed chairman of the Speakers' Committee. Speakers will be furnished organizations for any occasion, the first meeting yesterday from the Friday Morning Club.

The generosity yesterday eclipsed all records, according to the starving Belgians, when Secretary Edwards of the Board of Trade in Owens River City reported a contribution of 10 carloads of foodstuffs aggregating in value at least $6000. This is in addition to the previously high record of Kern and Inyo counties, the Pasadena subscription of $10,000, for a unique donation by Mrs. McClaughry, widow of the late "Lucky" Baldwin, and the sale of her "war" horse in New York for the benefit fund is yet to be reported, but this is expected to be large.

Pasadena funds are being swelled by some in the purchase of cars following the policy generally and the donation now being made to the relief ship Hyderabad of two carloads of fine Lima beans, 10 carloads of beans and a number of miscellaneous staple articles, the Pasadena shipment. Pasadena is more than eighty

In War's Wake.

(Continued from First Page.)

rolled back northward, and Mr. Clark returned to France five weeks ago that, as he stated, he might find out the fate of his beloved Chateau Petit-Bourg.

"I had heard that all the chateaus and buildings within the fortification circles had been leveled," he said, "that they might not offer obstructions to the gunfire of the French or serve as range finders for the enemy. Happily, the Chateau Petit-Bourg stands alone, with the beautiful wheat fields rolling away through the trough of the Seine Valley, and it was not in the way of fire."

Assured of the safety of the family home, Mr. Clark secured permission to make his way to Dieppe by automobile within the military zone of Northern France.

"It was an experience—the whole world at war, seemingly—without price," he said, "though the sights I saw would tear any one's heart-strings."

Regarding the railroad outlook, Mr. Clark stated that neither earnings of the Salt Lake, nor of any other road of the country, justify large improvement expenditures at this time and that his road does not intend to make any soon.

The copper magnate arrived from Salt Lake City yesterday afternoon, accompanied only by his secretary. A short stop en route here was made at Riverside, where First Vice-President Bancroft, General Manager Nutt and other Salt Lake officials joined the former Senator.

On Wheels.

COMPETITOR FOR THE BIG DITCH.

TEHUANTEPEC RAILROAD TO BE REHABILITATED.

Migratory Movement from Chilly East Begins Two Weeks Early. Great Value to City of Salt Lake Route's Business—Southern Pacific Asks Authority to Issue Bonds.

In spite of the fact that the American-Hawaiian and other steamship companies discontinued routing of freight over the National Tehuantepec Railroad with the opening of the Panama Canal, it is understood in railroad circles that the Mexican government has ordered the immediate rehabilitation of the line.

New ties will be laid the length of the road, Salina Cruz to Coatzacoalcos, and this will be followed by the relaying of the track with heavy steel. More than 100,000 ties for the work have been delivered to the road from Central Mexico.

Previous to the absorption of the Tehuantepec Railroad by the Mexican government, it was understood that the English owners planned to operate a fleet of boats from Puerto Mexico to New York, and also to European ports, and that there would be an auxiliary fleet on this side of the isthmus to assure participation in the growing tonnage of Los Angeles and other Pacific ports.

As Pacific Coast ports north of Salina Cruz are 1000 miles nearer New York by the Tehuantepec route than the Panama route, possibilities are afforded the concern for strenuous competition with the big ditch. The line itself is 210 miles long and was constructed by Sir Weetman D. Pearson and associates, at an understood cost of $100,000,000.

They're Coming Early.

Signs of the early opening of the winter tourist season are multiplying. Last week the Salt Lake received two carloads of automobiles consigned to winter residents of Pasadena. The same road also announced yesterday that the regular winter Minneapolis-Los Angeles daily sleeping car service will be resumed December 1. This is two weeks earlier than usual, and is due, according to General Passenger Agent Peck, to the early opening of the winter in the Northwest.

Large Expenditures Here.

Salt Lake expenditures in this city for supplies and salaries during the fiscal year ending June 30 totaled $3,251,704.82, or $10,839 for each working day in the year, according to letters sent patrons of the road yesterday by General Traffic Manager Wann.

"Remember, please," the letters say, "the more tonnage we handle, the more money we pay out, so we ask you to help us by increasing your shipments via the Salt Lake route."

Espee Would Issue Bonds.

An application for authority to issue a sufficient number of first refunding mortgage gold bonds at $91,-0388 to yield $2,540,051.04, was filed yesterday with the State Railroad Commission by the Southern Pacific. The money obtained will be used to reimburse the company's treasury for capital expenditures made during the eighteen months ending June 30. An issue of $3,063,000 bonds was recently authorized by the commission for the company's use for a similar purpose.

New Grand Canyon Hotel.

Plans for a new $65,000 hotel to be built at Grand Canyon are being prepared by the Santa Fe. The structure will be of wood, 180 feet by 162 feet in area, and two stories high, and will have a log cabin appearance. It is planned to have this hotel completed in time to accommodate the exposition throng. The same road is preparing preliminary sketches for a combination station and hotel for Gallup, N. M. This building will be 220 feet by 140 feet in area, two stories, of reinforced concrete with brick facing.

Heavier Steel in Texas.

Because of anticipated heavy business the coming year, it was announced yesterday by the Southern Pacific that its through line between El Paso and San Antonio, 620 miles, will be completely relaid with new and heavier steel between now and spring. The line east of San Antonio is also being standardized as rapidly as possible, 317 miles of new rail having been laid the past six months.

WOMAN'S HAIR SINGED.

That is Only Injury Suffered in Little Hotel Fire Started by the Breeze.

A breeze yesterday blew the curtain of a room in the Munford rooming-house, at No. 424 West Fourth street, over a gas burner and started a fire which was extinguished only after $800 damage had been done. The building being just off Hill street, the fire attracted a large crowd.

Mrs. S. A. Wheatman, occupant of the room in which the fire started, rushed through the smoke to save her valuables. Her hair was singed.

The house is the property of William A. Garland, and under lease to Mrs. Earl Newton.

Loss.

GIVER OF WATER IS CALLED AWAY.

ONE OF REDLANDS' FOUNDERS DEAD IN THIS CITY.

Pioneer in Southern California Irrigation Projects and Builder of the Bear Valley Dam Passes After Long and Useful Life—Funeral This Morning.

A pioneer of California irrigation and one of the founders of Redlands, Frank Elwood Brown, passed away Wednesday at his home, No. 811 Douglas street, at the age of 58 years. The cause of his death was Bright's disease. He was taken seriously sick about two weeks ago. Funeral services will be held at 9 o'clock this morning at the chapel of W. A. Brown, No. 1047 South Figueroa street.

Mr. Brown leaves a widow, four sons and three daughters. Born at West Haven, Ct., Mr. Brown came to California when about 22 years of age. It was in the early eighties that the town of Redlands was laid out, and Mr. Brown, who was a graduate in civil engineering from Yale, was foremost in the work. A few years later he was instrumental in forming a company to build the Bear Valley dam, which furnished water for Redlands. His partner in these early-day enterprises was E. G. Judson of this city.

In the study of the science of irrigation to which he gave attention during his entire life, Mr. Brown visited many parts of the world. At the time of his death he was engaged in developing the town of Brownland, six miles from San Jacinto, in Riverside county. He was a man of splendid character, keen intelligence and genial personality, and one of the sturdy empire builders of the Southwest.

During recent years he had been a resident of this city, whence he has directed the enterprises in which he was interested.

CALL OFF YOUR JOKES.

The Bungalow Drug Store is First to Have an Actual Dining-room in Connection.

It has arrived at last, the drug store with a dining-room. For years past this has been one of the perpetual jokes of the alleged funny magazines, and now it is going to be an actuality in the new Bungalow Drug Store, to be opened tomorrow in the Black building, at the corner of Fourth and Hill streets. Burke & Bradford are the originators of the idea. They have been successful druggists in Los Angeles for a number of years and in their new venture have placed a large sum in the preliminary arrangements.

The new store conforms largely with the idea of a bungalow interior. The ceiling is heavily beamed. The woodwork is of fumed English oak to match the beams and red brick have been used for the soda fountain, which has an overhang of tile. Toilet articles, sundries, candies and similar commodities will be sold in the front portion of the store. The center portion will contain the drug store proper and the rear contains the grill.

This is a unique room. Brick stalls and boxes for diners run around the walls. The floor is of tile and the tables and chairs are of rustic hickory design. An orchestra platform is located in the center of the room and the rear is given over to the kitchen. The basement is occupied by the store for a receiving-room and other adjuncts of the business.

OVER ONE LITTLE GIRL.

She is Twice Kidnaped and as a Result of One Escapade Detective is Fined.

For having assisted a woman in kidnaping her own child T. M. Cooper, a private detective, was found guilty of disturbing the peace by a jury in Police Judge Williams's court yesterday afternoon. He was fined $20.

The case was one of the many court ramifications of the difficulties between A. F. Sacker, a bond broker in the Story building, and his wife, formerly a Philadelphia society girl. After many squabbles Mr. Sacker took his 3-year-old girl and placed her with the family of W. C. Cooke at No. 1112 Santa Barbara avenue. There on the night of October 4, Mrs. Sacker, with Cooper, and two other private detectives, invaded the house and took away the Sacker child.

Miss M. F. Campbell, a sister of Mrs. Cooke, testified that when she opened the door in response to the ring of the doorbell, the four, all unknown, forced the door wide and brushed by her.

"I thought a regiment was passing," she said.

The child was later kidnaped by the father and a friend. Both were arrested, but were later discharged by a police court.

PLAN TO DISCREDIT HIM.

So Former Head of Large Water Company Says in His Defense on Criminal Charge.

J. C. Avakian, former president of the Riverside Groves Water Company, a $1,000,000 corporation, had a preliminary examination before Justice Summerfield yesterday on a charge of obtaining property fraudulently.

The charge was brought by H. G. Hubbard, trustee of the company, who in his complaint alleges that in November, 1911, Mr. Avakian, as president of the company, transferred to himself two lots located near the property of the company and a part of its holdings.

Mr. Avakian in his defense said he had brought suits aggregating $200,-000 against certain directors of the company. He claims the criminal action was brought to discredit him and for no other purpose. The hearing was continued until this morning.

A GERMAN KIRMES.

Elaborate Festival and Historical Music Pageant for Relief of Sufferers by War.

A German Kirmes will be held in Shrine Auditorium on December 4 and 5, under the auspices of the German - Austrian - Hungarian Relief Fund, for the orphans, widows and wounded of the war. The Kirmes is an open-air festival in the countries over the sea, akin to our Fiesta. Among the attractions will be various villages and historical landmarks, such as Heidelberg, Berlin summer garden, Vienna cafe and many others. There will also be a historical musical pageant in national costume, under the direction of Mrs. Albert Russell and Margaret Goetz. A large list of patronesses, including many of the best-known women of the city, are lending their names and influence to make the Kirmes a success.

Special Demonstration
NEMO CORSETS
this week.
Visit our Corset Dept.

VILLE DE PARIS
317-325 SO. BROADWAY — 312-322 SO. HILL STREET
A. FUSENOT CO.

Special Demonstration
VANTA VESTMENTS
this week,
in Infants' Dept.

$5,000.00 Worth High-Grade Woolen Sweaters
For Women, Misses and Children
Specially Offered, Beginning Today, in
A Sale Without a Precedent in Los Angeles

This sale offers an excellent opportunity to purchase fine sweaters for Christmas gifts, at a large saving, or to supply your needs for immediate use. Note the following substantial price reductions:

$6.50 Sweaters Reduced to $3.75
$7.50 Sweaters Reduced to $5.00
$10.00 Sweaters (Grey) Now $5.00
$12.50 Sweaters Reduced to $8.50
$18.00 Sweaters Reduced to $12.00
$2.00 Angora Caps Reduced to $1.50

$6.50 Sweaters $3.75
All white sweaters, with shawl or military collars and cuffs, in light blue, cardinal, navy, green, tan, gray or lavender; also same colors in sweaters with white stripes.

$6.50 Sweaters $3.75
In all white, gray, Harvard or navy. Plain weave sweaters.

$7.50 Sweaters $5.00
White sweaters, in plain or fancy weaves, with collars and cuffs in tan, light blue, Harvard, gray or purple.

$2.00 Motor Caps $1.50
$3.50 Motor Hats $2.00
$2.00 Neck Scarfs $1.50
All of the above articles are made from two-toned Angora wool.

$10.00 Gray Sweaters $5.00
Hand-crocheted, in shell pattern. Length 37 ins.

$12.50 Sweaters $8.50
Reversible sweaters, with shawl collars. In navy and red; cardinal and white; tan and white; Copenhagen blue and white; gold and white; lavender and white; rose and white. Another model is shown in Norfolk style, with shawl collar. In tan or gray. Also 38-inch sweater coats, in gray, tan or white.

$12.50 Sweaters $10.00
35-inch fancy knitted sweaters, with military collars. Shown in rose, Russian green, tan or white.

$18.00 Sweaters $12.00
This lot includes: Two-toned Angora sweater coats in green and white; green and tan; navy and white and all white. Also 37-inch.

Lamb's Wool Sport Coats
in all white, with collar, cuffs, belt and border around bottom in the following shades: Copenhagen blue, orange, green, rose, gray or lavender. Also 44-inch.

Motor Sweaters
with military collars. Shown in white, gray, tan and Harvard.

Children's Sweaters, Leggings and Sweater Sets
Give the Children Practical Gifts for Christmas

Children's Sweaters
Ages 3 to 14
Former prices $3.00 and $3.50
Sale price ... $1.95
Knitted wool sweaters in red, gray, tan or white, with collar or V-neck style.

Little Tots' Sweater Sets
Ages 1 to 4
Former price $3.95
Sale price ... $2.95
The set consist of sweater, leggings and cap to match. Red, gray or tan.

Children's Sweaters
Ages 8 to 14
Former prices $3.50 and $4.00
Sale price ... $2.45
In plain or Jumbo weave. White or gray, with colored collars and cuffs; also plain gray. High neck, with Byron collar.

Little Tots' Sweater Sets
Ages 2 to 4
Former prices $6.00 to $7.50
Sale price ... $3.95
Angora and Jersey knitted sweater sets. In navy, gray, tan or white. Sweater, leggings and cap to match.

Children's Sweaters
Ages 3 to 14
Former prices $4.00 and $4.75
Sale price ... $2.95
Knitted wool sweaters. "Ruff" neck, or with sailor collar. In white and colors.

Little Tots' Sweater Sets
Ages 2 to 4
Former price $8.50
Sale price ... $4.95
Angora wool sets, consisting of sweater, leggings and cap to match. Shown in Copenhagen and white; navy and white, and gray and white stripes.

Nobody's Resigned Yet.

(Continued from First Page.)

public service unless they carry out the jury's recommendations.

Yesterday Supt. Whitman and Supt. Manning declared in firm tones that they have not the slightest intention of quitting their jobs, and up to a late hour last night not a single Supervisor had written out his resignation. Furthermore, the Supervisors, individually and collectively, made it clear that it would take more than a recommendation from the grand jury to make them give up their $5000 per annum berths.

In plain English, the officials criticised in the report are sitting tight and intend to remain in that posture until heavier guns are used to dislodge them by the "solid nineteen," as the grand jury is often called by court attaches. There will be no immediate results following the filing of the report.

"PERSONAL ANIMUS."

The report certainly got on the nerves of the officers and Supervisors. What some of the grilled officials said about the report would be good and sufficient cause for the filing of supplementary reports by the jurors if they knew.

Without exception the officials criticised in the report declared that the report was prompted by personal animus, coupled with a dash of politics.

"I shall certainly not resign," asserted Supt. Whitman. "I do not pay any attention to what stuff the grand jury is grinding out. Every fair-minded citizen knows it's the result of animus. I have performed my duties efficiently and to the satisfaction of everyone excepting certain members of the grand jury and several discredited politicians, who want my job. I have no idea of giving up my position or changing my methods except at the request of the Supervisors. Why, only a short time ago the grand jury started in a report that the County Hospital was a credit to the county as a humanitarian institution and praised the management. In that same report, however, it recommended that the Supervisors pass an ordinance drafted by the grand jury having for its purpose the consolidation of city and county charities along certain lines. When the Supervisors turned down the ordinance the jurors got hot under the collar and this last report is the result. It's spite work, pure and simple."

MANNING STANDS PAT.

Supt. Manning said he would not resign and had no intention of taking such a step. "Why should I?" he asked. "I have made good here and the Supervisors and citizens of this county know it. The Supervisors are investigating certain alleged abuses reported by the grand jury in its report of October 28, and until the Supervisors make known their findings I intend to stand pat. If there has been any inefficiency or wrongdoing, the Supervisors will find it out."

Chairman Pridham of the Board of Supervisors said that it is his intention to continue the investigation of county charities, and any action taken by the board relative to resignations or dismissal will be based on these findings.

He declared that the civil service rules also provide methods for removing incompetent employees. Supt. Whitman and Supt. Manning are supposed to be protected by the stalwart wings of civil service.

As the grand jury is still doing business at the old stand, it is not unlikely that a supplemental report will be forthcoming within the next few days.

Shake, Boys!

THE OLD GUARD HAS THE CALL.

LEGISLATORS-ELECT SUMMONED TO THE FEAST.

Gov. Johnson and Family Guests this Evening at Banquet at Hamburger's—Trio of Candidates for Speaker of the House Incidentally "Happen" to be in the City.

With control of the coming Legislature as the prize, the newly-elected members of the Assembly are in great demand at the present writing. All of them in Los Angeles county, including the eight Republicans elected out of the fifteen, have been invited to attend the ratification, or gratification, feast at Hamburger's this evening, in honor of Gov. Johnson and family, both official and otherwise.

And all of them are recipients of letters from three candidates for Speaker, C. C. Young, Speaker of the last Assembly, and author of the most confusing sections of the direct primary law, is expected in a few days, while Frank Rutherford of Truckee is corresponding with various Assemblymen-elect, notifying them that he is a candidate.

Milton L. Schmitt of San Francisco, elected for the third time from the Thirty-first district, arrived in Los Angeles yesterday and will remain several days. He said last night that he will do his best to resist the temptation to attend the Johnson love feast tonight.

Assemblyman Schmitt is the only avowed Republican candidate for Speaker. In fact, Mr. Schmitt anticipated the election of more Republicans than candidates of other parties, by being an aspirant for the Speakership right after the primaries.

"The Republicans will control the lower house," said Mr. Schmitt. "We have thirty-three members, and that is more than the Progressives have. I am here merely to get acquainted with the boys from Southern California who are to help make the laws and remake old ones at the coming session. Of course, I am a candidate for the Speakership, and I hope to win that honor."

Highly Specialized
WHY
One reason why Title Insurance and Trust Company is in better position to look after the interests of your heirs than the average individual trustee, is that its business is highly specialized.
The departments are proficient in making investments, caring for property, placing insurance, looking out for taxes and rendering separate accounts. In short, it has the machinery for doing all these things more efficiently than an individual.
Our service explained upon application.
Consult Our Trust Officers
TITLE INSURANCE AND TRUST COMPANY
TITLE INSURANCE BLDG.

GLASTENBURY
HEALTH
UNDERWEAR
FOR MEN
Every garment is shaped to the figure, and guaranteed not to shrink.
Glastenbury two-piece flat-knit underwear has a record of over half a century's satisfaction to the consumer.
Affords protection against sudden chills, colds, pneumonia and rheumatism.
Made in fifteen grades, and all weights of fine wools, worsted and merino.
See special feature of adjustable drawer bands on
Natural Gray Wool, winter weight ..... per garment $1.25
Natural Gray Wool, winter weight (double thread) .. per garment 1.75
Natural Gray Worsted, light weight ..... per garment 1.50
Natural Gray Australian Lamb's Wool, light weight .. per garment 1.75
Natural Gray Worsted, medium weight ..... per garment 2.00
Natural Gray Australian Lamb's Wool, winter weight .. per garment 2.50
For Sale by Leading Dealers.
Cohn-Goldwater & Co., Wholesale Distributors.
Write for booklet—sample cuttings. Terms for the asking.
Dept. M.
Glastenbury Knitting Company, Glastenbury, Conn.

PUBLISHERS:
THE TIMES-MIRROR COMPANY
OFFICERS:
H. G. OTIS, President and General Manager.
HARRY CHANDLER, Asst. Gen. Mgr. and Treas.
HARRY E. ANDREWS, Managing Editor.
F. X. PFAFFINGER, Assistant Treasurer.
MARION OTIS-CHANDLER, Vice-Pres. Secretary

Los Angeles Times

EVERY MORNING IN THE YEAR.
Daily, Sunday, Illustrated Weekly and Semi-Monthly Magazine. Daily Founded Dec. 4, 1881—33d Year.
Member, Class A, of the Associated Press. Leased-wire mileage covered: Day, 22,000; Night, 25,000; words transmitted, 50,000.
OFFICE:
New Times Building, First and Broadway.
LOS ANGELES (*Loce Ahng-hayl-ais*)
Entered at the Postoffice as mail matter of Class II.

TREND OF THE FINANCIAL NEWS.

CHIEF EVENTS OF YESTERDAY.

(At Home:) Pacific Coast trade is being greatly increased by the war in Europe, the demand for our vegetables and cotton assuming large proportions. Ten thousand sacks of onions in one lot have been engaged for shipment through the canal, while Japan and China are taking every available pound of cotton they can get. Foreign exports of the entire country for the day showed a small decline over the previous day, though it must be stated that they far eclipse the same day a year ago. General building operations in the Eastern and Middle Western States are reported to be far in excess of a year ago.

(Abroad:) The British war credit of $1,250,000,000 has already been covered, bankers report, but the subscription lists will not be closed for several days.

(For details see financial page.)

LIGHT UP.

London is complaining that too many people are being killed by automobiles that do not carry lights. They ought to do one of two things over there. They should either quit lighting the skies in their midnight search for Germans or they should compel all pedestrians to wear large searchlights so that the automobiles could avoid them.

THANK HEAVEN!

While Europe is at war and Mexico is between Villa and the deep blue sea, and the whole United States is just emerging successfully from a long period of business depression, Los Angeles has sailed serenely on without a wave of municipal trouble, without labor difficulties and with no financial alarms. Taking the world as it runs today, Los Angeles seems to be about the best thing that it has. May it continue so to be.

EVACUATING VERA CRUZ.

While Huerta was holding down the violence of anarchy in Mexico City and maintaining some form of government there, President Wilson sent the forces of the United States to occupy Vera Cruz. At that time they could serve no useful purpose except to cleanse that unwholesome city and start it on the right road for civic regeneration. Now that anarchy is rampant in Mexico City and no semblance of government is discernible President Wilson seizes the opportunity to withdraw the American forces from Vera Cruz, when their presence might really have a useful moral effect. Of course, if this is done, Vera Cruz will soon settle back again to its old unsanitary conditions. Such is the wonderful working of the composite Wilson-Bryan intelligence, moving along its mysterious channels.

ROADS TO PROSPERITY.

Los Angeles is soon to receive substantial benefits from the State highway system for which $18,000,000 has been appropriated by vote of the people. The recent announcement that the California Highway Commission has let contracts for three-fourths of the trunk line between Los Angeles and Bakersfield and that the road will be ready for use before the end of next year is particularly gratifying to the people of both this city and of the San Joaquin Valley. That the ninety-mile road over the mountain range will afford a magnificent scenic drive is appreciated by every motorist, but its commercial value is of first importance. Acting according to the law and its interpretation by the Attorney-General, the commission very properly selected the most direct route possible—through the Tejon Pass. When completed this highway will directly connect the metropolis of Southern California with a great and fertile agricultural region. It cannot fail to help both. As contemplated when the State officials decided to spend most of the appropriation in building two great trunk lines, north and south, Kern and Los Angeles counties are preparing to supplement the main road with many laterals. Antelope Valley and other districts will be brought in closer touch with Bakersfield and Los Angeles. The business of a large portion of Southern California's richest territory will be facilitated and every new road will extend farther toward prosperity.

A POCKET WIRELESS.

A press dispatch from Florence, Italy, claims that Prof. Domenico Argentieri of the seminary of Aguila has invented a system of wireless telegraphy by which messages can be received from long distances and through closed doors and the receiving and transmitting instrument can be carried in the pocket.

The inventor has received messages from the Eiffel tower, a distance as great as any covered by the Marconi system, while the receiver is said to cost far less.

The guards of the public safety having recently learned that Prof. Argentieri intercepted messages sent out from Centocelle, one of the government stations, proceeded to confiscate his apparatus and to place him under arrest for having violated the law respecting radio-telegraphic communications.

If the invention shall come into general use it will be practically impossible for any government to censor pocket wireless dispatches. A wife in New York can ask of her hubby in Los Angeles what he is going to have for dinner and receive a reply three hours before dinner is ready. She can wireless him that little Billy is nervous and irritable and ask him what to do about it, and he can answer to try paregoric and if that fails then to resort to spanking. Cholly in San Diego and Araminta Jane in Seattle can osculate by wireless, although the operation would lack a good deal in the way of thrills. Verily, science is banishing space and time.

ROBERT J. BURDETTE.

"Who would not sing for Lycidas?
He himself knew how to sing."

Robert J. Burdette has ceased to borrow time on this side the shoreless river and on some sphere of nightless glory has builded his altar for eternity.

The world was enriched by his coming. It will be the poorer for his going. The angels laughed with joy when from the top of the golden ladder he stepped into their company. He was eloquent; he was witty; he was wise; he was gentle. He loved all lovable things in nature and humanity. The birds sang for him; the flowers distilled perfumes for him; he heard music alike in the crescendo of the storm and the hush of the twilight. The sun shone for him; the stars sparkled for him; the ocean beat its monotones upon the sands for him.

He loved not the roar of the guns and he sorrowed for those who suffered by the desolations and sacrifices entailed by war, but when his country called he cheerfully bared his breast to the iron hail, and faced wounds and death in defense of the flag he loved.

The love of books, the masterpieces of art and architecture and music were his companions. Shakespeare and Shelley, Bacon and Macaulay, Tennyson and Browning, Lincoln and Castelar, Goethe and Hugo, Mark Twain and Joaquin Miller and all the immortals of every age were his companions and his friends. He is with them now.

He is saying now, with "him who died at Azim:"

"Dear friends, what the women lave
For its last bed in the grave,
Is a hut which I am quitting,
Is a garment no more fitting,
Is a cage from which at last,
Like a hawk my soul hath passed.
Love the wearer, not the garb,
The inmate not the room,
The plume of the falcon, not the bars
That kept him from the splendid stars
Dry your tears and let it lie,
It was mine. It is not I."

Soldier, Patriot, Author, Orator, Wit Friend—dear old Bob, farewell! No, not farewell, but good-night. We will see you in the morning.

ORANGE COUNTY REJOICES.

Like the two blooming sisters who inspired a mid-Victorian poet to burst into verse, the two counties of Los Angeles and Orange "grow in beauty side by side." Los Angeles is, of course, the most Junoesque in proportions, as befits the richest county in the United States, but Orange county has a delicate charm that wins her numerous admirers. And then, too, she is delightfully wealthy.

Orange county is one of those wise virgins of the incomparable Southland which takes advantage of the privilege to maintain a lecturer at the Los Angeles Chamber of Commerce. That chamber is a sort of clearinghouse for settlers. Newcomers from all over the United States gravitate there and inspect the exhibits. Then they sort themselves out and go to make new homes in the section which has most commanded their attention.

Exhibits maintained by foresighted Orange county have been the means of attracting many, and now the Board of Supervisors has consented to make an appropriation for a display which will be even more striking. It has been brought home to the Supervisors that Orange county has no fewer than seven products which bring in more than $1,000,000 each per annum and an aggregate of $25,000,000. Naturally this remarkable showing is a source of pride to the county, and it has been determined to make a special exhibit of specimens of these seven principal products.

Among these money-getters oil leads in value, the total for the past twelve months having been no less than $11,000,000. This showing is all the more remarkable in face of the fact that there are people still living who can remember that the first suggestions that oil would be found in Orange county were received with jeers.

Proud as the people of Orange county are entitled to be at the growth of their oil industry, they are the better pleased at the showing made by the other six leading products, sugar beets, refined sugar, oranges, walnuts, beans and poultry. It is pointed out that the benefits derived from these six are more widespread than those which flow from oil. This is due to the fact that numerous and well-contented farmers are producing the six, while a few corporations are responsible for the oil output. The farmers are the backbone of Orange county, and the coin which they get as a result of their labor and the bountiful nature of the land is shared with the merchants.

Second in importance to oil in Orange county is the production of sugar and beet-roots. The county has five factories, all of which have just finished their "campaign" and report that it has been one of the best in the history of the enterprising county. And this despite the blow aimed at California sugar factories by the Democratic tariff bill.

It's an ill wind that blows nobody good, and the war in Europe is the main cause for the profitable year which the Orange county sugar companies are now rejoicing in. When the Democratic tariff legislation was enacted much anxiety was caused to the sugar men of this State. Some in the central portion of California decided that it was hardly worth while to get the farmers to grow beets this year. At that time there was no suggestion that by the time the beets were sliced the continent of Europe would be embroiled in war. The outlook was so discouraging that from all over the country came reports that, with the prospect of ultimate free sugar, those engaged in the manufacture of sugar from beets were curtailing operations and in some cases shutting down entirely. But the Orange county companies, with a magnificent faith, went ahead on the old scale. The shutting off of European imports, caused by the war, has saved them from the evil effects which the Democrats, enemies of prosperity, would have forced on them with the emasculated tariff.

It is, then, a propitious year for the sugar producers of Orange county. And good fortune has come to them in a double way. In addition to the higher prices which sugar commands because nations are fighting, the beets this year proved to be of exceptional quality, the average sugar content showing an improvement over 1913, which means more money in the pockets of the farmers. The outlook, too, is very bright, and it is the expectation that the output of 1915 will even surpass that of 1914, which is given as nearly 100,000,000 pounds. Orange county is certainly all to the sugar.

Let Her Take the Wheel.

THE "SECRET SEVEN."

Let us be thankful we do not breed many boys in Los Angeles like the double quartette self-convicted of arson to school buildings, petty thefts and burglaries. In every large community there are bound to be some boys with criminal tendencies. Los Angeles, in spite of the general splendid moral standard of her rising generation, cannot expect to be entirely free from this undesirable element. When parents are remiss in correcting their children the duty devolves on public school teachers. Not often, we are glad to know, is it necessary to call in the aid of the police.

In the calendar of human depravity nothing is more pitiful than the sight of boys ranging from 10 to 15 years of age deliberately embarking on a career of crime as far as unformed minds are capable of acting with deliberation. Often the young are merely led astray by a sort of distorted hero worship, the tainted moral vision that sees something admirable and imitable in the exploits of train robbers, thugs and cunning thieves.

This obloquy of morality is sometimes encouraged by pernicious literature and debasing "shows;" the efforts of good men and women cannot always keep these out of the reach of the young and susceptible. The advertising pictures displayed outside some cheap joints along Main street are not calculated to inspire lofty thoughts in the minds of the hundreds of children attracted by the crude, highly-colored horrors often depicted there.

The title adopted by this small gang of budding criminals, "The Secret Seven," suggests that some such influence has been at work on plastic minds, possibly directed to evil by prenatal tendencies. In another obnoxious way the spreading of hideous billboards across our fair land, radiating like ugly spokes from the hub of the city, tends to coarsen the ideals of a people. We cannot be too careful about the environment in which our children are being trained. The good influence of the home, the church and the school may easily be neutralized in the streets.

Mental suggestion is a power to reckon with, and mental suggestion of evil is responsible for such sad catastrophes as were evidenced in the unearthing of "The Secret Seven."

RIGHT OF JAPANESE TO HOLD LAND.

At common law an alien may take real estate by act of the parties, as by deed or grant or devise or by other act of purchase, but he cannot hold against the State. Under this rule an alien therefore takes a defeasible estate, good against all except the State, and good against it until it institutes proceedings and obtains a judgment by inquest of office or office found, or some legislative act equivalent thereto—(6 Wall. U. S. 116, 100 U. S. 208.)

But an alien cannot take by operation of law, as by descent; for the law, since it will be deemed to do nothing in vain, will not cast descent upon one who cannot by law hold the estate—(152 U. S. 505.)

When an alien, seised of real estate, dies intestate, as he has no inheritable blood he can have no legal heirs and so cannot transmit the estate by descent, and as the law will not deem it to be in abeyance, except in case of absolute necessity, it vests immediately in the State without any legal proceedings—such as office found—(7 Wheat. U. S. 535.)

An alien is not entitled to curtesy, and alienage on the part of husband or wife is a bar to the latter in claiming dower—(Washb. on Real Property, 5 ed. 189, 9 Mass. 363.)

In twenty-five States of the Union the common law doctrine as to the property rights of aliens has been greatly modified by statute.

Art. 1, Sec. 17 of the Constitution of California provides that "Foreigners who are, or may hereafter become, bona fide residents of the State shall enjoy the same rights in respect to the possession, enjoyment and inheritance of property as native-born citizen—(113 U. S. 89, 61 Cal. 356.) By the act of 1856 non-resident aliens may inherit, provided they appear and claim the property within five years from the time of succession—(76 Cal. 294.)

Under Art. 1, Sec. 16 of the Nevada Constitution, which is identical with Art. 1, Sec. 17 of the California Constitution, it was held that a citizen and subject of the Chinese Empire who was a bona fide resident of the State might locate and purchase any of the public lands belonging to the State—(18 Nev. 251.)

Any law that may be enacted by the California Legislature attempting to make a distinction between Japanese and other resident aliens so as to inhibit the former from buying or leasing real estate in California would not only be a violation of Art. 1, Sec. 17 of the State Constitution, but it would be as inoperative as the Pope's bill against the comet, for the President and the United States Senate could annul such a law by treaty with Japan. Treaties wholly or partially removing disabilities in regard to taking, holding and transmitting by purchase lands by aliens are valid and within the power given to the Federal government under the treaty-making clause—(100 U. S. 483.)

And since every treaty made by the authority of the United States is superior to the constitution and laws of any individual State, where the United States has entered into such a treaty with a foreign power a State law denying to aliens rights thus secured to them is void—(100 U. S. 483.)

Wherefore let the Japanese holders of tenacre tracts on which they cultivate celery and cabbages, and the Japanese owners of town lots whose occupants clean clothing or practice the tonsorial art, be not affrighted. Gov. Johnson and his Legislature will not take away from them their little holdings at the command of Gompers and McCarthy and Job Harriman, for Uncle Sam will reach forth his arm and say to the Sacramento solons, "Thou shalt not," and they will perforce obey, for the same reason that the tail obeys when the dog orders it to wag—because the dog is bigger than the tail.

LUKE M'LUKE SAYS:

[Cincinnati Enquirer:] A woman spends half of her life worrying for fear she won't get married and the other half worrying because she did.

You can't make a love-sick princess believe it, but calomel is the best remedy for a broken heart.

If people always told the truth there wouldn't be much talking done, but there would be a hospital at each street corner.

They have had prohibition in Kansas for a long time and Harvey Parsons of the Topeka State Journal says that while lots of men stagger down the main streets of that town every day the citizens realize that said staggerers are full of joy and civic pride and they let it go at that.

Maybe the reason why the women don't discard the tight skirt and wear trousers is because it would take more goods to make the trousers.

Women are such natural-born hammer wielders that it seems strange that there are not more female blacksmiths and boiler makers.

A 17-year-old girl imagines that every man she sees is passionately in love with her, and would like to steal her. But about ten years later she realizes that the only way she could catch a man would be to set a bear trap on the sidewalk.

THE SHORT BALLOT.

BY BURL ARMSTRONG.

Having gone to one extreme in the case of long ballots, shall we now permit the pendulum to swing back to the other—and have the short ballot?

The short ballot is expected to be one of the important issues to come before the next session of the Legislature—and with it the correlated issues of amending the direct primary law and the proposed elimination of political parties from our scheme of State government.

Gov. Johnson made a campaign on the non-partisan idea, since the "Progressive" movement had never reached the distinction of a political party, and no doubt he will take the verdict of the people at the recent election as an indorsement of his theory that there should be no political parties in State elections, leaving the party designation only for United States Senators and Congressmen.

The demand for a short ballot that will be made by certain elements in the coming Legislature is not wholly out of harmony with the idea of elimination of political parties, and yet it is not a part of the non-partisan scheme. In the recent primary election the voters of Los Angeles county had a choice between about 750 candidates on six different ballots. The elimination contest in August left 100 candidates and forty-eight constitutional amendments for the whole county to vote upon, and about sixty candidates for the Assembly, a dozen candidates for the State Senate, four candidates for Supervisor and an endless number of township justices, together with several local propositions in various political subdivisions of the county. The total would have been even greater, except for the peculiarly offensive section of the primary law which allows candidates of one party to become also the candidates of another.

Summing it up, there was no Assembly district in Los Angeles county, for instance, where the voters were not required to stamp at least 130 times in order to vote a complete ballot at the election on November 3.

The proposition which will come before the Legislature provides in a general way for an extension of the appointive power of the Governor, making appointive such offices as the Secretary of State, Attorney-General, Surveyor-General and State Treasurer. The plan further provides for the creation of a judicial commission composed of members of the Supreme Court, the Attorney-General and the Appellate Court for the appointment of Superior judges.

If this plan were adopted it would lop about 100 names from the average list of primary candidates and about forty from the general election ballot.

The lessening of the length of the ballot—without appearing to advocate the idea or to argue in its favor—would have the effect of simplifying the business of voting; extending the power of the Executive and curtailing the cost of elections. Whether the advantages thus shown would be offset by any dangerous delegation of additional power to the Governor is a matter that must be taken into consideration.

The fact remains that the majority of voters in California elect a candidate for Surveyor-General, for instance, without knowing one iota of his duties. And not knowing the duties of the office, it is not logical to expect the voters to know the qualification of the candidate, except what the candidate modestly admits and avers and alleges to be true.

The creation of a commission of elective judiciary which will have the appointment of Superior judges in every county in the State is not a new idea. It has been the subject of discussion among attorneys and laymen for a long time. It is argued that this is the only method that would remove the Superior judge from the game of politics and restore to him that mantle of dignity which is so often laid aside during a political campaign.

With that idea should be worked out a scheme establishing a sort of judicial batting average before it is finally launched for public inspection and discussion. Supposing that the judicial conduct of an incumbent upon the bench is such as to place him far down in the scale—a sort of cellar champion, as the baseball writer would say. If the higher courts reversed him often enough to cast a suspicion over his knowledge of the law he should be weeded out from his associates and sent back to private practice and his place filled by a more competent judge.

For ten places on the Superior bench in Los Angeles county forty-six candidates appeared at the August primary. Ten of them were incumbents. When the people eliminated all but twenty of the aspirants there appeared a solid formation of the "ins" against the "outs" and no more conclusive evidence of the favorable operation of the primary law may be found than in the official vote when only one outsider was able to force his way in, notwithstanding that some of the successful candidates were of the lightweight variety and better men were left in private practice.

If the primary law, guaranteeing as it does an advantage to the incumbent, is to be left as it stands, those who favor appointment by commission suggest that the latter method would accomplish the same result at less expense to the people.

Upon eliminating all party designations on the ballot, except for Congressional offices, Gov. Johnson may not be successful in forcing it through the coming session, and perhaps he won't try it, although he is pledged to do so. There are to be about thirty-five Republicans in the Assembly, all of whom are opposed to the non-partisan scheme. There are several "Progressives" who are against it and a number of Democrats as well. More than half the lower house is utterly opposed to the idea, although in the Senate there are enough members under the domination of the Governor to put the measure through the upper house.

The incumbent of a non-partisan office has the advantage over any opponent more so than has the incumbent of a partisan office. When the statistical story of the recent election is written into cold figures it will be seen that a vast majority of the incumbents of non-partisan offices held their places.

No candidate, either successful or unsuccessful, who passed through the tortures of the primary campaign or through the harrowing election campaign is in favor of the direct primary law as it stands on the statute books today. The direct primary being more or less popular with a certain class of people, the candidate for policy sake naturally favors the idea, but the successful candidate knows, as does the defeated, that it is no poor man's plaything, neither does it operate with equal fairness for the ins and the outs.

In the privacy of chambers a judge will say what he thinks of the blankety-blank thing; on the stump he will remain silent.

Reported Progress.

[Boston Transcript:] He: I gave a poor man a dollar yesterday and told him to come around and let me know how he was getting on.

She: That was good of you; like casting your bread upon the waters.

He: Yes, something like that. Anyway, he came back this morning "soaked."

Pen Points: By the Staff

John Lind is in a [illegible] too much.

We can all help the cotton industry by changing our shirts often.

Gastronomic item: Quail on Toast, President Wilson?

Woman is organizing for future [illegible] campaigns. She pants for more [illegible]

Remember the good old times when we were discussing the Cook-Peary controversy?

Edison says that in the future people will sleep less. Has he invented a [illegible] phonographic record?

Secretary Bryan is distributing the [illegible] shares made of old swords. Wonder if Champ Clark will get one?

In making your Christmas purchases it would be patriotic to limit them to "made in the United States."

The dodo, the carrier pigeon, the [illegible] and the Bull Moose have all disappeared and are gone beyond the ken of man.

It is just as well that we forget some of the things we learn every day. There is much chaff in the wheat.

Democratic rule has certainly cleared the atmosphere—there is not near as much smoke as there was under the Taft administration.

In partaking of the Thanksgiving turkey do not mention the "right or left wing," it would be a breach of our [illegible] trality.

England will raise one billion dollars by increased taxation, but then they have a war on their hands and are not [illegible] with a Democratic Congress.

Huerta abdicated July 15; [illegible] reported August 18; Carranza in [illegible] August 20; Gutierrez named [illegible] whose picture will be the next [illegible]

One hundred and thirty-five [illegible] flung the American flag to the breeze. If the new registry law went into effect that many arguslas of trade and [illegible] soon be found in every port in the [illegible]

The line, "Thank God for [illegible] pearing in the Democratic [illegible] has been "coppered" by the [illegible] some unregenerate son of Adam [illegible] what "coppered" means?

The statement that business [illegible] is good for the people on the [illegible] it teaches them to avoid the [illegible] gogue is no doubt built on the [illegible] that fleas are good for dogs [illegible] them to forget that they are [illegible]

Great Britain has set [illegible] day in January as a day of [illegible] allies. Meanwhile the war [illegible] of Gen. Forrest, the Confederate leader: "Get there first with [illegible] men."

Three billion, six hundred [illegible] is the cost of the war up [illegible] in three months. In no [illegible] death of the Prince of Peace [illegible] a sum been given to the [illegible] as has been consumed in [illegible] bloody fighting.

Suppose the war sends [illegible] bushel. How many farmers [illegible] wheat? Only twenty-three [illegible] seventy-seven farmers would [illegible] prices to twenty-three [illegible] the principal articles of [illegible] not likely to benefit the [illegible] owing to economic disturbance.

The fifteen prisoners [illegible] tal offense have been [illegible] in Arizona, the people having [illegible] the abolition of the death [illegible] is something uncanny about [illegible] tion. They were given the [illegible] immunity from death and [illegible] die. They should have been [illegible] fore the election.

The success of the [illegible] tics has brought out the name [illegible] Willis of Ohio among the Progressive [illegible] sibilities. Both Wilson and Willis were born on December 28, but Wilson is [illegible] years the junior of the Ohioan. [illegible] his election to the Ohio legislature [illegible] was a professor in the Ohio [illegible] versity at Ada.

FRIVOLS.

There was a young lady [illegible]
Who said, "What a terrible [illegible]
With this war all about [illegible]
The silk hose will rise [illegible]
And I'll soon be reduced [illegible]

There was a young fellow named [illegible]
Who was very quick-witted [illegible]
He figured his [illegible]
Out of all that he had [illegible]
Excusing swamp fever [illegible]

An old maid there was [illegible]
Who was always [illegible]
She adjusted her [illegible]
To catch every [illegible]
Why they run from [illegible]
—[Memphis Commercial.

Putting [illegible] scraps of paper is not [illegible] civilization of the [illegible] una.

The Memphis [illegible] editorial on "The [illegible] course, it is valuable [illegible] able scarcity.—[Boston [illegible]

George Stallings and [illegible] banqueted in Georgia [illegible] Smith is quaking in his [illegible] Banner.

King Cotton is the [illegible] Europe—he would [illegible] a big loan on the [illegible] World.

"Our tip is [illegible] Memphis Commercial [illegible] ing all the chances [illegible] paign. With the [illegible] sections of the [illegible] the information [illegible] ing to the limit.—[Boston [illegible]

My love's not like [illegible]
Her nose [illegible]
She's pigeon-toed [illegible]
But, oh! her [illegible]

Spe
Fro
A gro
ing, t
Suits
tion of t
be found
young m
plain poc
Very unu
Stein-
Dress
The name S
stantly the
these full c
sist of coat and tr
of order gives us
so for two days
Stein-Bloch full dr
go at the very low
price of.....
Women's
Separate Skirts
A good selection of separate skirts have been specially chosen for strong Friday and Saturday selling. Worsteds, cheviots, serges, poplins, in various good
.....$3.95

Pen Points: By the Staff

John Lind is in a sanatorium. He talked too much.

We can all help the cotton industry by changing our shirts oftener.

Gastronomic Item: Quail or Turkey, Mr. President Wilson?

Woman is organizing for future ballot campaigns. She pants for more victories.

Remember the good old times when we were discussing the Cook-Peary controversy?

Edison says that in the future people will sleep less. Has he invented a threesteak phonographic record?

Secretary Bryan is distributing the pig shares made of old swords. Wonder if Champ Clark will get one?

In making your Christmas purchases it would be patriotic to limit them to goods "made in the United States."

The dodo, the carrier pigeon, the ox and the Bull Moose have all disappeared and are gone beyond the ken of men.

It is just as well that we forget a lot of the things we learn every day. There is much chaff in the wheat.

Democratic rule has certainly cleared the atmosphere—there is not near as much smoke as there was under the Taft administration.

In partaking of the Thanksgiving turkey do not mention the "right or left wing"—it would be a breach of our boasted neutrality.

England will raise one billion dollars by increased taxation, but they have a way "on their hands and are not worrying with a Democratic Congress.

Huerta abdicated July 15; Carbajal reported August 15; Carranza in Mexico City August 20; Gutierrez named November 1—whose picture will be the next on the list?

One hundred and thirty-five ships flying the American flag to the breeze since the new registry law went into effect—and that many argosies of trade and the like soon be found in every port in the world.

The line, "Thank God for Wilson," appearing in the Democratic campaign literature has been "coppered" by the people. Can some unregenerate son of Adam tell us just what "coppered" means?

The statement that business depression is good for the people on the ground that it teaches them to avoid the political demagogue is no doubt built on the proposition that fleas are good for dogs, because they teach them to forget that they are dogs.

Great Britain has set aside the 4th day in January as a day of prayer for the allies. Meanwhile the way to win is the way of Gen. Forrest, the Confederate cavalry leader: "Get there fust with the most men."

Three billion, six hundred million dollars is the cost of the war up to date—an increase in three months. In no century since the death of the Prince of Peace has so much money been given to the missionary cause as has been consumed in almost two years of bloody fighting.

Suppose the war sends wheat to $2 a bushel. How many farms will be sown to wheat? Only twenty-three. Only seventy-seven farmers must produce prices to twenty-three farmers to get the principal articles of food. The war is not likely to benefit the American farmer owing to economic disturbance.

The fifteen prisoners convicted of capital offense have been resentenced to life in Arizona, the people having voted for the abolition of the death penalty. There is something uncanny about the punishment. They were given the boon of immunity from death and now they must die. They should have been executed before the election.

The success of the schoolmaster statesmen of Ohio among the Presidential possibilities. Both Wilson and Willis were born on December 28, but Willis is 8 years the junior of the President. Before his election to the Ohio Legislature Wilson was a professor in the Ohio Northern University at Ada.

FRIVOLS.

There was a young lady named Jones
Who said, "What a terrible season,
With this war all about
The silk hose will run out
And I'll soon be reduced to a union."
—[Kansas City Star.

There was a young feller named Rice
Who was very quick-witted at figures.
He figgered his Dad
Out of all that he had,
Excusing swamp fever and niggers.
—[Will F. Jenkins.

An old maid there was they called Miss
Who was always talking of bliss.
She adjusted her cap
To catch every chap;
Why they ran from her nobody knows.
—[Memphis Commercial-Appeal.

Putting solemn treaties in a class with scraps of paper is not complimentary to the civilization of the age.—[Montreal Herald.

The Memphis Commercial-Appeal has an editorial on "The Value of Money." Of course, it is valuable because of its unobtainable scarcity.—[Houston Post.

George Stallings and Ty Cobb are banqueted in Georgia. Doubtless Hugh Smith is quaking in his boots.—[Dallas Banner.

King Cotton is like most of the kings in Europe—he would like very much to get a big loan on his collateral.—[Detroit Free Press.

"Our tip is Rye to win," says the Memphis Commercial-Appeal, after viewing all the chances that enter his campaign. With the resulted Democratic majorities in all sections of the State working to swell the information looks like it is very promising to the limit.—[Nashville Tennessean.

My love's not like the red, red rose,
Her nose toward heaven doth rise,
She's pigeon-toed and cross-eyed, too,
But, oh! her back ground's fine.
—[Cincinnati Enquirer.

Comet

LIC APPEAL; GOOD CAUSE.

HELP IS NEEDED FOR HOSPITAL BENEFIT.

of Management, the Committee and all Others Interested Are Willing to Meet this Morning at 9 o'clock in the Alexandria Hotel.

urgent appeal is made to the ... attend the meeting of those ... of the Children's Hospital ... at 9 o'clock this morning at ... Alexandria Hotel, in room 418. ... help is necessary to carry on ... work of the work now in progress ... to the desire of those in ... to meet at once all who are ... in the work and who will ... your assist.

... plans are made each day and ... into an army of willing workers ... carry to success the undertaking. ... the Morosco Theater has been ... for a period of two weeks, beginning the 30th inst., and every effort being put forth to make the ... of this venture a noteworthy ... To do this will require the co-operation of all those ... interested. Already some of the world's famous dramatic stars have offered their services during the ... run at the Morosco, and most of these in charge of the ... is showing up in a very ... way.

...WELL BETTER.

...ky New Yorker Partially Recovers from Paralytic Stroke and Has Chance for Life.

... a fighting chance for life, ... Wendell, multi-millionaire ... real estate owner, has ... from a paralytic ... the home of his nephew, H. ... Third and Washington ... Monica, to which place ... on arrival of his special ... he was suddenly stricken ... while passing through ...

... yesterday regained con... and Dr. J. B. Sands, ... attending physician, has ... in recovery. Mr. Hollwedel ... of the opinion that his uncle, ... years old, may overcome ... having an excellent con...

...-millionaire has no im... family. He was the son of ..., who bought extensive ... in New York, then a small ... town. This laid the ... for the Wendell fortune, ... now estimated at more than ...

JUST A "CHUCK" WAGON.

That is What Land Office Men Ask to Get Better of Their Calls to the Wilderness.

The Register and Receiver of the local Land Office are contemplating making a requisition upon the General Land Office for what used to be known in the pioneering days of California and the Pacific Coast as a "chuck" wagon.

The demands made upon them to visit the property involved in various contests in the Land Office has grown so that some arrangement will be necessary in order to conserve time and money.

Two weeks ago they surveyed the Job Harriman "red" colony in the vicinity of Palmdale. Next Sunday they journey up into Santa Barbara county where two Mexicans are quarreling over a piece of land, and there are other engagements to follow.

The Receiver suggests that when they start out they make a day of it, covering contests in a certain locality, stopping here and there, as occasion requires, take a bite to eat, and then drive to the next point, where they are expected to sit in judgment. If they are delayed they can camp out over night and drive up early in the morning to the next scene of contention and trouble.

FUNERAL OF BROKER.

Members of Exchange to Attend Services of Brother Member Who Passed Away Tuesday.

Funeral services over the remains of B. F. Lewis, a well-known pioneer member of the Stock Exchange, who died Wednesday, will be held at the family residence, No. 632 Hollywood boulevard. A large number of the exchange members will attend the funeral.

Mr. Lewis was 45 years of age, and died after a brief illness, as a result of an affection of the throat. He had been a resident of this city ever since he reached the age of 12. He was born in Illinois.

Besides the widow, he leaves two children. He was a brother-in-law of Louis Sentous, Consular Agent for France. He occupied several civil service positions in this city during his lifetime, and was Chief Deputy Assessor for one term.

He was one of the best-liked members of the exchange, and was a director for several terms. He was active until the time business was suspended, as a result of the war, last July.

A committee of exchange members consisting of J. J. Doran, George Mills and John Rupp was appointed yesterday to draw up resolutions of condolence for the deceased.

COMPANY BROKE.

The Electric Automobile Company, doing business at No. 135 East Third street, Long Beach, filed a petition in bankruptcy yesterday. The debts of the concern amount to $6522.79, of which $4280.27 is secured. The assets amount to $4131.38, of which $2000 is the stock in trade.

CIRCUMSTANTIAL EVIDENCE.

Man is Accused of a Double Theft by Officers—He Stoutly Denies Allegations.

Though he steadfastly denies the charge, officers who arrested him declare that Thomas Kenney, 26 years old, of No. 520 Wall street took his mother's money yesterday afternoon and a few hours later stole $36 from F. Chester of No. 814½ South Broadway. Kenney was taken into custody by Detectives Zeigler and Fitzgerald, who locked him up after making a thorough investigation of the case.

According to the officers Kenney stole $40 which his mother had received yesterday morning for some household goods and then hurried to a well-known tailoring establishment, where he purchased a $15 suit of clothes. While he was in a booth donning the new togs the officers say he grasped the opportunity of further enriching himself by going through the pockets of Mr. Chester, who had been in the same booth and had forgotten to remove an old suit in which he said he had left $36.

Mr. Chester reported his loss to the detectives and gave a good description of Kenney, whom he said he had seen enter the booth. After Kenney had been picked up and arrested on suspicion of robbery his mother appeared at Central Station and reported her loss. She did not accuse her boy of the theft.

Of the $76 Kenney is alleged to have stolen, the officers said they found all but the $15 which he paid for the new suit in his pockets.

THREE ARE INJURED.

In as Many Street Car Accidents, Men are Taken to the Receiving Hospital for Repairs.

Three men were injured in three street car accidents early last night, all being treated at the Receiving Hospital.

Gordon McKnow of No. 917 College street fell from a West Ninth-street car at First and Spring streets. He was cut about the face. J. Lebitt of No. 1601 Morton avenue was knocked from his wagon when it collided with a Washington-street car at Sixth and Figueroa streets. He was not seriously hurt. Morris Roth of No. 2141 Echo Park avenue was slightly bruised when he jumped from a moving car at Ninth and Francisco streets.

UNDELIVERED TELEGRAMS.

There are telegrams at the Western Union for Allen Cummins, O. F. Denniss, Theo. H. Eckerson, C. L. Everett, Mrs. Adele Hoskins, S. S. Hutchinson (two,) Paul Nebruyn Kops, Sam Meyers, Oscar Moberg, E. E. Mulvey, Mrs. Sidney McHarg, Henry S. McKee, Ingwald Olen, E. L. Porteno, Mrs. Lou Simpson, Ruth Smith and Mrs. Charles Veran; at the Postal, Mrs. R. C. Hamson, Mr. and Mrs. Grigsby, James S. Rear, Ellen M. Wheeler, Miss Ernestine Stemmer, M. Howard, Myron Payne, Walter Hebinger, Breur & Co., William Connelly and P. W. Widener.

"THE BAREFOOT BURGLAR."

He is held to Answer in Higher Court—Remanded to Jail for Lack of Bail.

Harry E. McDonald, better known as "the barefoot burglar" was held to answer to the Superior Court by Justice Summerfield yesterday on a charge of burglary. He was lodged in the County Jail in default of $1500 bail. Young McDonald, who is a college graduate and member of a prominent family in Ottawa, Can., did not take the stand in his own behalf. He was caught by officers in the residence of Benjamin Porter, No. 1111 Westlake avenue. A diamond brooch and gold watch was found on his person. McDonald confessed to committing a dozen burglaries. He said it was a mighty easy way of making a living. He always removed his shoes and stockings before entering a house.

McDonald came to Los Angeles about a year ago from Vancouver, where he was French correspondent for the Western Canadian Coal Company. He said he left home with $10,000, which he got rid of in less than a year's time.

FEDERAL COURT RETURNS.

Judge Bledsoe will hold Federal Court in this city next week, beginning Monday, and will remain all week if the business demands his presence. He has adjourned his court in Fresno until the 30th inst., and has cases set for the remainder of the week. The Federal Court attaches who have been in Fresno for the past two weeks returned to this city.

Shoes for Thanksgiving

For indoor wear and for walking abroad, your Footwear for Thanksgiving Day and the season of holidays is important.

You'll be delighted with the smartness, comfort and value of Staub's shoes.

Best Shoe Values

$3 to $5

Staub's
336 SOUTH BROADWAY

Special Pre-Thanksgiving Offerings From Harris & Frank—for the Week End

A group of items which have been chosen for Friday and Saturday selling, the last week-end before Thanksgiving.

Men's Suits and Overcoats $15

Suits that have been chosen to sell at this price as a demonstration of the unusual values which are to be found here. New Tartan Plaids—young men's English styles—patch or plain pockets and peaked lapels. Very unusual values at $15

Overcoats at $15 which are the equal of coats ordinarily much higher priced. New Balmacaans—the rich dark mixtures—a wide variety of patterns. This week has brought us a wonderful assortment—and all at $15

Stein-Bloch Full Dress Suits $35

The name Stein-Bloch tells you instantly the wonderful quality of these full dress suits, which consist of coat and trousers. A duplication of order gives us a small extra stock—so for two days these beautiful new Stein-Bloch full dress coats and trousers go at the very low price of..... $35

Men's Velour Hats

Just a few Austrian velour hats, in black, blue, green, brown and pearl, for the two days at the very low price of..... $2.85

Men's Pajamas $1.10

Mercerized, full regular-made pajamas for men—blue, tan and white, plain colors. For the week-end..... $1.10

Specials From the Boys' Department—2d Floor

Boys' Suits

150 Knicker suits, Norfolk style, all new and seasonable patterns and fabrics, some with two pair of pants..... $6.35

Boys' Knicker Pants

100 pair of separate knicker pants, sizes 5 to 16 years, in gray and brown mixtures..... 85c

Boys' Shirts

200 colored shirts, laundered stiff cuffs attached. Neck sizes 12 to 14..... 55c

Men's Nightshirts

Generously cut outing flannel nightshirts, warm and comfortable..... 45c

Men's Khaki Trousers

Men's khaki trousers, sizes up to 44, very much reduced in price..... $1.15

Special Sale of Women's and Misses' Auto Hats

Plush hats in several colors—nicely trimmed—at a little more than half value..... $2.45

Men's Serviceable Shoes

Friday and Saturday we offer the shoe illustrated—tan and black blucher with ½ double soles, lined with brown vici kid, at $4.35

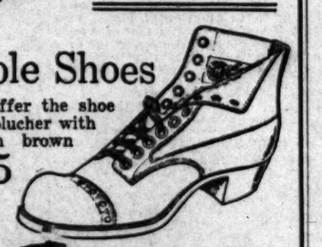

Women's Separate Skirts

...most selection of separate skirts ... been specially chosen for strong ... and Saturday selling. Wor... ... serviots, serges, poplins, in ... good $3.95

Harris & Frank
437-443 SOUTH SPRING ST.

THE MARK OF GOOD CLOTHES

We Fill Mail Orders

Orders for any of the items in this ad will be filled if received before November 24.

—Home of Ostermoor Mattresses— —McCall Patterns—

Coulter Dry Goods Co.

FOUNDED in 1878

U. S. Postoffice Sub-Station. W. U. Telegraph Branch. American Express Branch.

To Charge Customers—All purchases made up to Dec. 1 appear on statement rendered Jan. 1, 1915

Note What Five Dollars Will Buy Now

Today should be a day of brisk buying in this Section, with values like the followng obtainable simply as a matter of clearance, and riddance of small lots:

$6.50 Waists, $5
—any waist in stock now marked $6.50 — whether of lace, chiffon, crepe de chine, lingerie or messaline, and a few Georgette crepes, worth up to $8.50, all $5.

$7.50 and $8.50 Petticoats, $5
—all-jersey, jersey top and messaline flounce; Duchess satin or Pussy Willow taffeta; all colors, regular and out sizes; some of these have sold regularly for $7.50 and $8.50 each; now $5.00.

Sweaters, $5
—a limited quantity of white and colored sweaters, formerly $6.50 to $8.50, at $5.

Blanket Bath Robes, $5
—comfortable and pretty bath robes in plain colors or figured designs of rich effect, $5.

Negligees, $5—of silk and challis; a large variety of patterns.

(Waists, etc.; Second Floor)

Are You Making Bath Robes? Here Are Eiderdowns, 35c yd.

The second shipment is already here and selling rapidly—so popular are the handsome designs in fine, soft eiderdowns which we have bought for women to make into bathrobes, lounging jackets, etc.

Individual Designs
—Indian patterns, conventional effects—in all colors, either light or dark; your choice, 35c a yard.

Cords and Tassels
—to match any patterns you pick out, each 40c.

Bath Robe Blankets
—all ready to make up; full size, large enough for the largest person, in neat patterns and good materials, complete with cord and tassel, regularly $3.50, only $2.95.

(Rear South Aisle)

Buy Christmas Handkerchiefs Now

Because it is extremely unlikely that such an opportunity for saving will come again between now and Christmas. These handkerchiefs are ours to sell at these low prices only by a particularly fortunate arrangement which cannot hold good for long.

Handsome hand-embroidered handkerchiefs in a wide diversity of designs and patterns, reduced as follows:

$1 Handkerchiefs now 65c.
$1.25 and $1.50 Handkerchiefs now $1.00.
$1.75 Handkerchiefs now $1.25.

(Handkerchiefs; Main Floor)

Warner's Corsets Fit

aside from its shape, which is conceded to excel—the pliant nature of the boning, which gives the figure great flexibility, its rustless virtue, and lasting quality. We guarantee a Warner's not only to *fit well*, but to *outwear* any other corset fabric—*not to tear* or to pull away from the boning, and the celluloid tipped bones not to break or punch through. A corset carrying such a strong guarantee is well worth one's careful consideration.

(Corsets; Second Floor)

Staple Black Silks Are Lowered in Price

Silks of the best quality, thoroughly reliable in every respect, are selling now at worthwhile reductions:

These and Other Weaves	
35-in.	Messaline; reg. $1, at 85c.
35-in.	Satin; reg. $1.50, at $1.25.
35-in.	Peau de Soie; reg. $2, at $1.50.
40-in.	Peau de Cygne; reg. $1.75, at $1.50.
40-in.	Canton Crepe; reg. $2.50, at $2.
43-in.	Satin Florence; reg. $3.50, at $3.00.
40-in.	Bengaline; reg. $3, at $2.50.
40-in.	Poplin; reg. $1.50, at $1.25.

(Silks; Broadway Annex)

Knitwear Bargains

Lisle Vests—low neck, no sleeves; hand crochet tops; reg. 75c, at 50c; reg. $1, at 75c; reg. $1.25, at $1.

Knitted Vests—of silk; a limited quantity, hand-crochet tops, size 4 only; regularly $3.50, at $2; regularly $2.50, at $1.75.

(Knitwear; South Aisle)

A Sale of Separate Coats at $17.75

Coats of exceptional style, quality and beauty, at such a low price that no woman can afford not at least to look them over, if she contemplates buying a separate coat for street or motoring wear:

Rich Materials

—cheviots, zibelines, mixtures, stripes, checks—in navy, black, brown, green, blue, grays; some in plain straight lines; others in "Swagger" models, and others belted; three-quarter and seven-eighths length; $22.50 to $30 coats now $17.75.

—Swagger, belted and cape coats, three-quarters length, in gray, brown, greens, checks and plaids; and light weight navy or black materials; values to $22.50, at $7.75.

(Coats; Second Floor)

A Sale of Odd Laces and Embroideries

Many women are selecting from these to complete Christmas gifts, at little expense:

Camisole Lace—regularly 35c to 45c, at 25c.

Corset Cover Embroidery—18 ins. wide, regularly 35c to 50c, for 25c.

Valenciennes Lace Edges and insertions to match; values up to 50c dozen, for 25c dozen.

Sand Shades in Lace, embroidered in white; 6 to 8 inches wide; reg. 40c to 75c, for 25c.

Black and Ecru Lace, embroidered in colors; 6 to 8 inches wide; reg. 40c to 75c, for 25c.

Black and Cream Laces; reg. 45c to $1, at 25c.

Accordion Pleated Chiffon—45 inches wide, in navy, brown and gray; reg. $2; to be closed out at 75c.

(Embroideries; Main Floor)

Slippers Make Good Gifts

And foresighted people are buying now!

Buckskin Moccasins
—the genuine; lined throughout with lambswool, $1.
—in men's sizes, $1 and $1.25.

Crochet Slippers
—for women, in wool; all colors, $1.25.
—mercerized, pink or blue, $1.75.

Felt Comfy Slippers
—silk pompons; soft padded soles, red, brown or lavender, $1.

Hand-Crochet Slippers
—pink, blue, black or red, $2.

Boudoir Slippers
—of silk, chiffon and crepe de chine roses, $2.50 and $3.

Men's Slippers—heavy material, hand crocheted, $2.50.

(Slippers; Second Floor)

Coulter's—215-229 South Broadway—224-228 South Hill Street—Coulter's

Life's Gentler Side—Society, Music, Song and the Dance—The Theaters.

MOVEMENTS IN SOCIETY.

ROLL of honor tickets and certificates for the Children's Hospital benefit will go on sale today, the committees having charge of their distribution having announced a meeting for this purpose at the Alexandria Hotel at 9:30 o'clock this morning. After all of those who call at the hotel have received their portion of the tickets, Mmes. Wesley Clark, H. H. Rose, W. T. Johnston Thomas Ridgeway, Frank Byington and Miss Helen Galbraith will hand them to the various downtown mercantile establishments at which they will be for general sale.

Plans for the benefit which will be given at the Morosco Theater between November 30 and December 12, inclusive, are rapidly maturing. One of the features connected with this will be the sale of boxes and choice seats at auction on a date to be announced later. At this time an effort is being made to have David Warfield, Miss Elsie Janis, Mrs. Leslie Carter, William May Garland and other notables as auctioneers.

The roll of honor tickets contain two stubs, one of which entitles to a choice orchestra seat at the benefit and the other admits to one of the two Mardi Gras charity balls to be given at the Alexandria on Thursday evenings during the two weeks of effort to raise a great sum for continuation of work at the hospital The certificate which accompanies each ticket is inscribed with the line: "Inasmuch as ye have done it unto one the least of these my children, ye have done it unto me." Beneath the inscription comes a line for the insertion of the name of the purchaser.

Record will be kept of all purchasers and the names will be inscribed on the perpetual minutes of the Children's Hospital showing them as openhearted benefactors who have aided this worthy non-sectarian, all-embracing charity. An effort is being made to raise so large a sum that the hospital will not be in want for years to come, if such a thing is possible, and the promoters believe it to be.

Married Wednesday.

The marriage of George Hutchinson of Boston and Mrs. Harriet Hathaway Dominy of New York City was solemnized at the residence of Rev. Leon Tucker of this city Wednesday evening.

Announce Engagement.

Mrs. Richard McCray, No. 284 West Twenty-eighth street, announces the engagement of her neice, Miss Helen Thomas of Long Beach, to Frank Buren of this city. Miss Thomas is a graduate of the Marlborough School for Girls of the class of 1912 and Mr. Buren is a prominent attorney of Los Angeles. The wedding which will take place next month at the Thomas home, No. 719 Daisy avenue, Long Beach, will be marked by simplicity because of a recent bereavement in the Thomas family.

Honor Rudolf Ganz.

Mrs. Henry P. Flint, No. 920 New Hampshire avenue, Miss Frances Flint and Miss Mabel Channell, were hosts Wednesday evening at a charming dinner given in honor of Rudolf Ganz, the celebrated Swiss pianist, and Otis A. Poole of Japan. The table was artistically decorated with red carnations, red candles and crystal candelabra, while the reception and drawing-rooms were artistic in white and golden chrysanthemums. Besides the guests of honor there were present Mr. and Mrs. Fred Boynton, Mr. and Mrs. E. J. Vawter, Jr., Mr. and Mrs. Henry P. Flint, Miss Boynton, Miss Flint and Miss Mabel Channell. Miss Flint and Miss Channell have but recently returned from abroad, where they have been studying with Mr. Ganz, both in Berlin and Switzerland.

Ninety-second Birthday.

The 7th inst., a very enjoyable anniversary was celebrated at the home of Mr. and Mrs. A. L. Pickarts, the occasion being the ninety-second birthday of their grandmother, Mrs. C. A. Hopkins. There were four generations present, including a daughter, three grand-daughters and several great-grandchildren, besides a host of friends from California, Arizona, New Mexico, Illinois, Indiana and Missouri. Dainty refreshments were served after which several hours were pleasantly spent in renewing old friendship. Mrs. Hopkins is in very good health and while her sight and hearing are somewhat impared, her mind is exceptionally clear and her memory remarkable, being able to recall the pioneer hardships and thrilling adventures of more than eighty years ago. It is the wishes of her friends that she may more than attain the century mark.

Merry Party.

Mrs. William Dieterle of "The Jungles" entertained Sunday with an informal dancing party. The entire lower part of the home was thrown into one room for the merry dancers, while the roof garden and lawn were beautifully decorated with Japanese lanterns. The guests present included Mr. and Mrs. Carl D. Dieterle, Miss Marcella Mahan, Miss Dorothy Lindley, Miss Helen Lehman, Miss Ann Peterson of Pasadena, Miss Katherine Torrance, Miss Pauline Galles, Miss Hilda Goodwin, Miss Marjorie Hicks, Miss Claire Niles, Miss Cannon of Santa Barbara, Miss Mary Milspaugh, Mrs. McDonald, Dr. Rice Wilson Cannon, Louis Torrance, Tommy Waton, Fred High, Pascal Burk, Ross Mahan, Johnny Clark and Rocky Cox.

Class Party.

The senior class of Cumnock Academy recently entertained their two class advisors, Miss Brookes and Miss Weaver. A delightful programme of music was rendered in the dormatory after which tea was served.

Dinner Dance.

On account of the success of the dinner dance at the Sierra Madre Club last Saturday evening, when every table was reserved, another one has been arranged for Saturday evening. An innovation will be an hour of dancing lessons by Miss Elise Schuyler, a compliment of the management to the guests. Dinner will be served at 8 o'clock, and dancing will continue until 12 o'clock. The Tuesday afternoon card functions are growing more popular each time, this week seeing many informal parties enjoying the games in the handsome rooms set apart for their use in the club.

Harper-Black.

One of the pretty weddings of the season took place at the home of Mrs. J. M. Black, No. 333 East Fifty-second street, on the night of the 14th inst., when the marriage of Miss Stella Black and Oscar H. Harper was solemnized. The bride was gowned in white silk trimmed in rich old lace and carried a bouquet of white cyclamen and maiden hair ferns tied with lace ribbon. The only ornament was an old-fashioned gold brooch. A dainty old lace handkerchief, as fine as cobweb was a noticeable part of the bride's costume. The groom is the son of former Mayor A. C. Harper. The couple were wedded under a marriage bell of pink carnations and ferns. Robert Black gave the bride away and the wedding march was played by Joseph Harper. An uncle of the groom officiated. The parlors of the home were transformed into a bower of ferns, palms and pale pink carnations. The many friends of the bride bestowed upon her a large number of beautiful presents. The young couple are to be at home to their friends at No. 2727 Halldale place, where the groom has prepared a cosy cottage for his bride.

LAURA JEAN LIBBEY TALKS HEART TOPICS.

To Love and not be Loved is Time Lost.

"To know; to esteem, to love, and then to part,
Makes up life's tale to many a feeling heart."

If some loves were not fickle, this world would be a paradise. It is no uncommon thing for a man to woo and win a woman's heart, then, wearying of the treasure, seek to cast it from him. Betrothals which last too long are very apt to pall upon a man. Love has frittered into friendship and friendship at last into tolerance.

In the first flush of their engagement he was anxious that all the world should know of it—that she was soon to be his bride. He is repentant enough of his haste in wooing as he sees his affection for her petering out. The square thing to do, the only honorable course, would be to have a candid talk with the girl and ask her to release him. There are men too cowardly to take this step. She may have strong-armed brothers and a father whom he would dread to submit this proposition to. If she were a strong-minded, determined young woman, she might decline to be played fast-and-loose with; drag him and his passionate billets doux before a tittering jury.

How sincerely the world always pities a jilted sweetheart to whom has come the sorrow, to say nothing of the humiliation, of being cast out of love's domain, with a stretch of wasted years behind her, as well as looking forward to a gray-tinted future! If the betrothal has stretched over a long period, say from the time she was a girl of 18 until she became a woman of 30, her beauty, which is a decided asset to the gentler sex in the matrimonial market, may have gone into bankruptcy. In view of all this, many a man in whose heart love has died out goes listlessly to the altar. Even the honeymoon does not revive his ardor. The woman he has married makes him an excellent wife. During the long years she has known him her affection for him has increased.

It does not take long for her to discover that there is something amiss. Wives are quick to note that which escapes the knowledge of a sweetheart. Interest is on the wane. Love has become one-sided. What there is left of it is on her side only. It it then that a wife bitterly berates a husband for wrecking her life by marrying her. She is sure to fling at him the good chances she lost when she encouraged him; that for wives "to love and not be loved is time lost." Both realize that this state of affairs should be talked over before, rather than after, marriage. The upshot of the whole story is that a girl should be reconciled to the loss of a lover when she finds she has lost his heart. As for a man, he should refuse to marry when he realizes that his heart could not go with his hand. If such a couple do wed, they should make the best of each other and not look about for affinities. That's looking for trouble with a chip on their shoulder. There is a possibility of a husband and wife winning each other's love after wedlock. This is the hope which keeps many a heart warm. Then loving with the reward of gaining love in return is by no means time lost.

MISS LIBBEY'S REPLY TO YOUR LETTERS.

Correct name and address must be given to insure attention, not to print. Use ink and write on one side of paper only. Address Laura Jean Libbey, No. 916 President street, Brooklyn, N. Y.

A Faint-Hearted Wooer.

Dear Miss Libbey: I would like to get your advice about a certain matter. Five years ago I moved away from a town in another State, where there was a girl who had been my playmate during my childhood. I was very fond of her and she seemed so of me. Once in church, before I moved away, she had a song book and offered to let me look on and sing with her, but I was too modest and timid to accept her offer. Her mother often asked my mother to let me come to see her. These two things seem to indicate that she has some affection for me. After moving to New Orleans I became absorbed in my work and never thought to write her until a few months ago, when I wrote her and received a very nice letter in reply. She is now a student at college. I wrote her another letter, but have not heard from her since. Would you advise me to write her again and do you think that she cares for me? P.

No doubt the young lady is too busy with her studies to give your letter the amount of time in the answering of it, which she thinks it deserves and is intending to write you a nice, long letter at her first opportunity. Many a young man writes a dozen letters to the girl of his heart ere she deigns to reply. He considers himself lucky to get that meager one. Write regularly, remembering it is the persistent wooer who wins out.

Her Love Not Wanted.

Dear Miss Libbey: I love a young man very much and would like to know how to win his affection. He is in business very close to our grocery, and is always around during the daytime when he's not busy speaking to me, but never about love. He is 21 years old, never drinks liquor, but has a habit of staying out nights very late. I am told that I am too young to think about him. I am 18 years old and tall for my age. I would like very much to see my answer in your interesting columns. GRACE.

It is not wise to fall in love or think about this young man, who has not given you the least encouragement to imagine he cares for you. He probably has another sweetheart, or he may be betrothed to her. A young girl should never give her heart unasked. Never indulge in day dreams over a young man if you cannot find out where he spends his evenings.

Her Mind Not Made Up.

Dear Miss Libbey: I have been keeping company with a young man three years whom I love devotedly, who also seems to love me. I am 21 years old; cannot agree with my parents at home; am very anxious to get married. My sweetheart is not working steady. It would hardly seem possible for him to support me. Kindly advise me as to whether I should continue going with him or should look for some one better able to carry out my plans. I am a very attractive young lady. DOROTHY.

You should know your heart's best interest in three years' courtship. Parents love their daughters and decide always for their good. You can hardly regret obeying them. If he has not steady work and you married him, you would add fearfully to the young man's burden, as you write he cannot support you. You have plenty of time to decide. LAURA JEAN LIBBEY.

Music.

FIRST ORPHEUS CLUB CONCERT.

BRILLIANT THRONG PACKS TRINITY FOR OPENING EVENT.

Splendidly-arranged Programme Meets with Marked Favor and Numerous Encores are Demanded—Viola Ellis as Soloist Wins Decided Success.

Big and brilliant was the audience which last night, at Trinity Auditorium, listened to the first of this season's Orpheus Club's concerts. It was a splendidly arranged programme, and included, in addition to the ensemble numbers, some charming solos by Viola Ellis. Joseph I. Dupuy wielded the baton and Will Garroway acted as accompanist.

Speaking from a general viewpoint, the audience obviously enjoyed the concert, though it must be admitted that several numbers would hardly bear critical analysis. "The Rosary," for example, had to be repeated, yet possibly it fell farther short of perfection than anything on the programme. Dupuy patently sacrificed expression for tempo, presenting the Nevins gem almost in march time with almost disastrous results to his tenor. In fact, this tendency was noticeable throughout the programme.

To the contrary, and in justice to the conductor, he was obviously, and most successfully fighting that great bugaboo of all ensemble singing—dragging. It will kill an otherwise perfect performance more certainly than anything else, and in this respect the work of the Orpheus club proved praiseworthy to a degree.

It would not be possible to pick a number from the programme and call it the hit of the evening for popular favor was evenly divided. Such well known melodies as "The Storm," "Killarney" and "Believe Me if all Those Endearing Young Charms," vied with "Seein' Things at Night," and "In the Night" for first honors.

Miss Ellis sang from "Jeane D'Arc" and also contributed "Heart and Soul," "I Dreamed and Wept a-Dreaming" and "Chanson de Tigre." Her voice is clear and powerful.

TAKE TO POKER IN LIEU OF POOL.

MUST HAVE SOME DIVERSION, SAY ONTARIO YOUTHS AFTER ELECTION.

[LOCAL CORRESPONDENCE.]

ONTARIO, Nov. 19.—That the closing of the poolrooms in this city by the people at a recent special election already is resulting in not only taking good money out of town, but is having a decidedly negative effect upon the morals of the young men of the city as well, is the declaration today of H. M. Bovee, proprietor of the Ontario bowling alley and pool hall, following the refusal of the City Council to allow him to grant former patrons the use of his tables free of charge last evening as a mark of appreciation of the patronage given him in the past.

According to Bovee, when it was announced that the Council had "set its foot down" on his plan, those men who did not at once take cars for near-by cities, where a friendly game of pool or billiards is not under the ban, at once proceeded to arrange a poker party, and he adds that dawn was not far distant when the "little game" broke up.

Not a few young men, who have been in the habit of frequenting the poolrooms, admit that since the closing of these amusement places they have taken to visiting resorts beside which the poolrooms, even in the eyes of their most bitter enemies, are looked upon as veritable Sunday-schools. The boys declare that, since they are denied the privilege of an innocent game of pool, they must seek some other diversion.

RUN DOWN BY BICYCLE.

John F. Shields, a shoemaker, 45 years old, who lives at No. 1147 West Fifty-third street, was probably fatally injured early last night when he was knocked down by a bicycle at Twenty-ninth street and Vermont avenue. Unconscious he was found by a patrolman of the University Station and removed to the Receiving Hospital. He is suffering from a wound on the back of the head believed to be a fractured skull. The person who was riding the bicycle could not be found.

GRAY hair restored to its natural color by Altheimer's Egyptian Henna. A harmless dye, convenient, quick, sure. All druggists.

FOR WOMEN AND MEN.

Facts, Features and Fancies.

BY OLIVE GRAY.

THE GOOD HOUSEKEEPER'S HINT: Use water nearly cold in washing white silk hose and they will not turn yellow. A naphtha soap may be used for cleansing and they should be ironed with a warm, not a hot iron.

Ethel is rather sentimental—perhaps because of her name—and yet she has an amazingly practical side, also.

She is always in love—makes it a point to be—but not always with the same man. In fact, it is a part of her sentimentality to ever remain at a certain point of the tender passion—or, rather, within a certain scale or gamut. "I like the beginning of love better than the advanced stages," said she when recently in the twilight she admitted to me her very latest tendresse. "It is so nice to imagine that HE is everything which poetic fancy could paint and to wonder just how we will broach the subject. I always convince myself that HE will say something, oh, so different from any of the others, and I spend hours concocting his first sentences of love and then—well, usually, instead of the Sir Galahadish words which I have tried to expect, he says: 'Gee, but you're the babe for me! You sure have the pip!' as though I were a chicken! And I, being, after all, eternally modern, as well as eternally feminine, try to reconcile myself to the present-day language and read into it my own sentiment." Noticing the glint of many rings upon her fingers I caught up her hand and asked: "Is it one of these?" "One!" she exclaimed, "why, it's all." "What!" I asked, "How very lavish!" "Oh," she explained, "not the last one—he has not reached that stage. After he does I shall not be interested. Those are from the others." "You mean," I asked in a puzzle, "that these are all rings engaging you to marry—different—ah, persons!" "Well, not exactly to MARRY them, but to be engaged to them." I suppose I looked horrified maybe, and she explained, "You see, I like rings better than theaters or suppers or motoring trips or any of the things with which we are usually entertained, and so I some time since started a collection and—it has been added to from time to time. I think it a good idea, don't you? It helps to point the way to other similar gifts and also it shows that you have been popular." "Yes, of course," I hastened to assent. "Rings, let's see, rings show the age of trees—and why should they not attest the number of admirers of the up-to-the-minute girl. Fine idea, of course!" "Sentimental, too, don't you see?" she further extenuated. "Very! Do they see that? I mean the past masters of the ring." "I thought I heard the telephone ring!" Ethel exclaimed, always on the alert for any sort of ring.

• •

Dolly Duds.

If you are dressing a doll for Christmas you will appreciate that remnant sale in one of the bargain basements, where you may buy for ever so little remnants of fine materials such as silks, velvets and plushes. There are pieces large enough to make whole suits for quite large dolls and the variety is large, the colors attractive, and the pieces such as to cut to advantage. This is, in fact, where Opportunity knocks loudly upon Dolly's door.

• •

The Thanksgiving Dinner.

In that big housefurnishing store on Broadway they have taken infinite pains to devise new plans for Thanksgiving table setting and a visit to that establishment will well repay those who are in search of something new for this old-time feast.

Several large rooms are devoted to tables set for the various courses of the give-thanks holiday and the decorations range from the simplest and most primitive, with a huge pumpkin used as a centerpiece holding all sorts of seasonable fruits, to the most elaborate and expensive of wares for course services. There is a table set with faience in lovely delicate shades, one comprised wholly of Dresden, another of gold-etched white china with loveliest Venetian glass to offset it and there is a table most wonderful of all, should the Thanksgiving festival happen to be also a silver wedding feast. This is an entire service in silver plate! The centerpiece of silver, the candlesticks of the same with silver shades and candies shedding a silvern light, and most novel of all, each individual service plate of silver! Each article is most attractive of its kind and such a table would lead almost anyone to wish to at some time—perhaps remote!—celebrate a silver wedding anniversary!

A striking novelty shown and embodying a useful suggestion to those living in the country where the chandelier is unknown, is that of a hanging basket from which is suspended the ribbons leading to the table corners. In fact, there are in this interesting place many available hints for those contemplating holiday dinner giving.

• •

The Owld, Owld Story.

In the center of the table was perched a big feathery owl with eyes of fabled wisdom, from his perch radiated ribons each attached to a tiny street car—the "owl car," you know—the lucky "catch" of those who partake of the midnight feast, for which this table is set. The table is laid in china of the blue and white type which is associated with informal tables, either breakfast, lunch or supper. There is everything to match—in a most attractive pattern, rather Japanesy, but not exactly Japanese. No more attractive table could be devised for a midnight "spread" than is this one.

• •

For Five O'clock.

Those who are fond of dropping in for a cup of tea and a bit bite, at, say, about 4 or 5 o'clock, will welcome the news of the reopening of that attractive mezzanine tearoom in the most popular of confectionery houses on mid-Broadway. Yes, it is that lovely little tearoom where one feels so cosy and chatty, amid the reedy furniture and the softly falling lights from the stained glass windows. It has been closed for quite some time and has been missed by those who like to spend that hour of tea drinking and confidences in a place less glaring and tinkling than are most of the crowded places.

• •

A Gift\e of Little Price.

Think of a candlestick of wood—looking like mahogany—a candle in your favorite color and a shade to match it in shade and all for—well, there, I was about to tell it. Well, the shade alone is worth the price of all.

• •

Fine Gift Suggestions.

Among the practical and interesting gift suggestions in a recent publication is one of sending to a stay-at-home a box of money, the amount to be expended from time to time during the year for small gifties. The home-bound one is not to know at any time what gift will arrive, but something comes from out the money box at least once a week.

• •

For Him a Hearty Greeting.

Among the few really useful gifts for Him, do not forget the key ring. This may be of silver or even of gold, and if you are of a sentimental turn, it may be shaped like a heart. To accompany the gift may be the following verses:

"The key to the cupboard, the key to the door
That cries on its hinges to see you depart—
The keys of the household leave scant room for more:
Yet add but one other—the key to my heart."

• •

Fashionable Foibles.

There are a few jaunty basque-like coats worn with flaring circular skirts. The Medici collar and its variations seems to lose none of its popularity.

Wedding gowns are being made occasionally with low necks and short sleeves.

Corduroy bath robes are in great favor by the woman who is fond of novelty.

Silken garters are coming into the stores again in time for Christmas presents.

The high adjustable collar, which is worn in many new coats.

For dancing frocks the diaphanous materials are used—nets, chiffons, soft supple silks.

Overgaiter boots are one of the latter fads, and they have the merit of being very warm.

Hats are trimmed with many fascinating things in fur, metal thread and iridescent ornaments.

The newest skirts are being made with a rather high waistline, thus insuring a perfect fit.

Fur coats this winter are to be in quarter and full length models, inclining toward the Russian effect in design.

There is a closely-cropped wig of tightly-curled carmine, above which there is a ruff of black tulle, which suddenly, making a soft frame for the face.

A charming house dress is a full length smock of mauve velvet, collarless, necked and without sleeves, to be worn over a princess slip cream satin with lace sleeves.

This is the season to go into the garret and dig out your old coat of fur. As fur trimming is in vogue as outer garment, the ready-made fur coat can be touched up with fur.

There are bracelets of fur which have a frill of tulle falling over the hand and are worn with the evening gown.

ALL THE STAMPS NEED...

Paraphernalia of the Stage Ready for Action—After come Tax Dodgers.

Collector Carter announced today that all of the stamps received under the new war tax law received at his office from the banks and that all comers can now buy in quantities to suit. The collector returned yesterday from Washington, where, it is understood, he was required to adjust matters in relation to the alleged evasion of the income tax by certain banks that part of the district's various "agents on account" have recently been combing the District.

There has been rumor current that the income tax law has been reduced as much money as expected, and a vigorous drive will be made in each of the collection districts to see if the income can not be increased.

Theatres—Amusements—Entertainments

PANTAGES Broadway Vaudeville— 10c, 20c, 30c

"RUIN"

The Shame of a Great City
By Walter Montague

Princess Kalama's Hawaiian HULA TROUPE.
Henry and Harrison Vestoff Trio.
Novelty Quartette Col. Billy Link and his Ho-Ho-Can Soldiers.

LOEWEN'S CENTURY THEATER— MAIN BETWEEN 5TH AND 6TH.
THE LA SALLE (CHICAGO THEATER) PLAYERS IN
"The Honeymoon Trail"
The Musical Comedy that made the whole world laugh.
Do Not Fail To See It
Two Shows Nightly, 7:45, 9:15. Mat. Daily Except Mon., at 2. Seats Reserved.
NEXT ATTRACTION, COMMENCING MONDAY, NOV. 23,
"THE GIRL QUESTION?"

QUINN'S SUPERBA— Broadway Near Fifth
DANIEL FROHMAN PRESENTS CLYDE FITCH'S POWERFUL DRAMA.
THE STRAIGHT ROAD
The great human drama of a submerged soul's conflict and triumph.
MATINEE—10c, 20c. NIGHT—10c, 20c, 30c.
NEXT WEEK—THEODORE ROBERTS IN "THE CIRCUS MAN."

QUINN'S GARRICK— Broadway at Eighth
SEVENTH RECORD BREAKING WEEK
ANNETTE KELLERMANN
"The Perfect Woman" in NEPTUNE'S DAUGHTER.
NEXT WEEK—THOMAS JEFFERSON IN "RIP VAN WINKLE."

THE ORPHEUM— The Standard of Vaudeville
Every Night at 8, 10-25-50-75c; boxes, $1. Matinee at 2 DAILY, 10-25-50c; boxes 75c. Saturday and Holiday Mats., Night Prices. OLD HOME WEEK.
MOORE & LITTLEFIELD, "Change Your Act;" FRANK NORTH & CO., "Back to Wellington;" THREE TYPES, Blonde, Brunette, Auburn; "RUBE" DICKINSON, Justice of the Peace; LYDELL, ROGERS, LYDELL, "Native of Arkansas;" ADAIR & ADAIR, Bar Act; CAVICOLICAN, Indian Singer. Last Week, MORRIS CRONIN & MERRY MEN, Symphony Concerts, 2 and 8 p. m. Pathe Semi-Weekly News Views.

TALLY'S BROADWAY THEATER— 833 S. Bdwy.
THIS WEEK ONLY,
CHARLES RICHMAN In America's Most Successful Play,
The MAN From HOME

HIPPODROME— Main bet. 3rd and 4th. Mat. Daily, 2:30; Nights 8:45-9.
DON'T MISS THE DEATH DEFYING LOOP IN AUTO
ALL SEATS 10c 3000 of 'Em.

WOODLEY THEATER— 838 So. Broadway
ALL THIS WEEK—THE DASHING LOVE DRAMA OF THE SPANISH-AMERICAN WAR
"ACROSS THE PACIFIC"
SHOWS START 11:30, 1:00, 2:30, 4:00, 5:30, 7:00, 8:30, 10:00.

EMPRESS THEATER— Marcus Loew's
QUALITY VAUDEVILLE
Mat. Daily at 2:30, 3 Shows Nightly 7:30 and 9:10. WM. H. ST. JAMES & CO. 4—Other Big Acts—5
Afternoon 10c and 15c. Nights 10c, 20c, 30c.

MOZART THEATER— Grand Ave. Near 7th
ALL THIS WEEK THE BLUE MOUSE IN 7 PARTS.
1 TO 5—7 TO 11. PRICES 10c & 15c.

HAVE YOU Ever Visited the Cawston Ostrich Farm—South Pasadena. See the giant ostriches carry passengers on their backs. See these beautiful birds eat whole oranges. Great sport. A delightful day's outing in a beautiful California garden. South Pasadena cars at P. E. Station. ROUND TRIP INCLUDING ADMISSION TO FARM ONLY... 25c

WATCH THIS SPACE FOR FUTURE EVENT.
At McCarey's Vernon Arena

Theatres—Amusements—Entertainments

MOROSCO THEATER— Mats. Tomorrow, Sunday and Thursday
Always the Best in Music and Comedy
"A STUBBORN CINDERELLA"
WITH THE ALL-STAR GAIETY COMPANY AND THE BIG CHORUS. FOLLOW THE CROWDS TO THE MOROSCO THEATER AND SEE THEM. GREAT EUROPEAN WAR SONG, AND A HUNDRED OTHER FEATURES. REGULAR MOROSCO PRICES: Nights, 25c, 50c, 75c and $1.00; matinees, 25, 35 and 50 cents.
TO FOLLOW—The Successful Musical Comedy, "LOUISIANA."

MOROSCO'S BURBANK Theater
MATINEES TOMORROW, SUNDAY AND THURSDAY.
LAST THREE TIMES—THE BIGGEST LAUGH SHOW OF THE SEASON.
The Burbank Company Presents the International Success
"READY MONEY"
By James Montgomery.
REGULAR BURBANK PRICES: Nights 25c, 50c and 75c. Matinees 25c and 50c.
COMMENCING SUNDAY MATINEE NOVEMBER 29.
The Burbank Company Will Present
"THE RIGHT OF THE SEIGNEUR"
A Romantic Play in Four Acts by Thomas W. Broadhurst.
REGULAR BURBANK PRICES: Nights 25c, 50c and 75c. Matinees 25c and 50c.

MAJESTIC THEATER— Com. Sun. Evg., Nov. 22
3 MATS., WED., SAT. AND THANKSGIVING DAY.
SEATS NOW ON SALE FOR ALL PERFORMANCES: Nights, 50c to $2.50. WED. MATINEE, 50c to $1. THANKSGIVING AND SATURDAY MAT., 50c to $1.50.

TRINITY AUDITORIUM—Grand, at Ninth
L. E. BEHYMER, Mgr.
LOS ANGELES SYMPHONY
EIGHTEENTH SEASON.
First Concert FRIDAY Evening, November 27
Saturday Evening, November 21,
Seat Sale at Trinity Box Office.

MASON OPERA HOUSE— TONIGHT
Nights & Saturday Mat. Prices 50c to $2.
GEORGE ARLISS in "DISRAELI"
Four Nights, Com. Wed., Nov. 25. Mats. Thurs. (Thanksgiving) and Sat. SEATS TODAY
David Warfield
in "THE AUCTIONEER"
Prices: Nights and Mats., Lower Floor, $2; Bal. $1.50 and $1. Thurs. Mat. $1.50 and $1.

AUDITORIUM, CLUNE'S— Your Last Chance
RETURN ENGAGEMENT
"THE ESCAPE"
A Plea for the World's Greatest Commodity—Human Rights.
12:15, 2:30, 4:45, 7 and 9:15 p.m.

CLUNE'S BROADWAY— All-Star, All Comedy—See Your Favorite

REPUBLIC THEATER— "THE BIG..."
Bert Levey's Main Bet. Third and Fourth
SIX BIG VAUDEVILLE ACTS
America's Greatest Child Impersonator, LYDIA YEAMANS TITUS
TOGETHER WITH JAMES A. HERNE'S
11 A.M. to 11 P.M. "SHORE ACRES"

ALHAMBRA THEATER— ALL THIS WEEK "TRAFFIC IN SOULS"
A Picture Everyone Should See.

MILLER'S THEATER— All this week, TOM WISE in the great success
"A Gentleman From Indiana"
Theodore Roosevelt says "It's bully."

XXIIIRD YEAR.

MACKINAW
What's the weather?
What's the difference—If you are clothed in a Patrick "Storm Weather" Mackinaw.
Sportsmen and Sportswomen the world over are finding great comfort and service in these famous coats. Call and see our exclusive line.
"THE CHRISTMAS JUNGLE"
B. H. Dyas
7th St. Nr.

MOTOR DEALERS ASSOCIATION DIRECTORY
BEARDSLEY ELECTRIC— Ley Electric Co., 125 Home phone 53018.
BUICK — HOWARD— 1323 S. Flower St. Main 9040.
CHANDLER—Chandler Co. of Cal., 1144 Main 3459. F5047.
FRANKLIN AND REPUBLICS—R. C. Hamm, S. Flower. M. 7877.
HAYNES & LOZIER— Cyl. Bekins-Speers Motor at Figueroa st. 6061
HUDSON — Harold 1118 to 1128 S. Olive Bdwy. 678; Home A
HUPMOBILE— Greer-Robbins Co., Flower Sts. Bdwy.
MAXWELL—LORD MOTOR CO., Eleventh and Hope 10845; Main 5470.
OVERLAND CAR—WILLITY TRUCK. J. W. L. 1235 So. Olive. Home Main 4831.

Ford
Sold on Time Payments
Touring Car $490. Runabout
F. O. B. Detroit.
Phone 10457 or Broadway 2963
The Pacific Kissel Kar
LIMITED AGENT FOR LOS ANGELES
1001-1009 South Olive

You live in your underwear 365 days in a year. Why not buy the best?
Richmond UNION SUITS
PATENTED OCTOBER 20, 1903
No sagging, no binding, no "tightness"—just the all-over comfort of a perfect fit. This comfort, like the garment, won't wear out!
At your dealer's—or write us for style book.
Levi Strauss & Co.
Distributors
Dept. A-20 San Francisco, Cal.

ONE HUNDRED DOLLARS REWARD
AUTOMOBILE STOLEN NOV. 17, 1914, from 108 Street near W. Third Street, Los Angeles. ONE HUNDRED DOLLARS REWARD FOR RECOVERY OF AUTOMOBILE AND CONVICTION OF PERSON OR PERSONS STEALING SAME. Touring car, Model T, Ford, Engine No. 2340[illegible]. Motor No. [illegible]. Top and side curtains. Windshield. Five wire tires, somewhat worn. Electric side lamps. Electric tail lamp. Car contained one nearly new Goodyear tire with patented air chamber. Car contained no glass globes, and doors were without glass. Any information leading to the recovery of said car will be rewarded by the undersigned. Address all communications to J. W. Hellman Bldg., Los Angeles, Cal. J. W. HELLMAN. 321 S. W. Hellman Bldg., Los Angeles, Cal. PACIFIC AUTOMOBILE INSURANCE CO., Ltd., 321 S. W. Hellman Bldg., Los Angeles, Cal.

The Theaters.

stores again in time for Christmas presents.

The high adjustable collar, to be worn with many new coats.

For dancing frocs the sheerest materials are used—nets, chiffons, lace, supple silks.

Overgaiter boots are one of the winter fads, and they have the merit of being very warm.

Hats are trimmed with sparkling things in jet, metal tinsel and opalescent ornaments.

The newest skirts are being made with a rather high waistband, thus insuring a perfect hang.

Fur coats this winter are three-quarter and full length, inclining toward the Russian effect in design.

There is a closely-fitted collar of tightly-curled caracul, above which there is a ruff of black tulle flaring suddenly, making a soft frame for the face.

A charming house dress is a long-length smock of mauve velvet round-necked and without sleeves. It is worn over a princess slip cream satin with lace sleeves.

This is the season to go into the garret and dig out your old-fashioned fur. As fur trimming is on every outer garment, the ready-made coat or coat can be touched up at once with fur.

There are bracelets of fur. Others have a frill of tulle falling over the hand and are worn with the short-sleeved gown.

ALL THE STAMPS HERE.

Paraphernalia of the New War Tax Ready for Action—After the Tax Dodgers.

Collector Carter announced yesterday that all of the stamps issued under the new war tax had been received at his office from Washington and that all comers can be supplied in quantities to suit. The Collector returned yesterday from San Diego, where, it is understood, his presence was required to adjust some matters in relation to the alleged defalcation of the income tax by certain persons in that part of the district. The various "agents on account" have recently been combing San Diego county.

There has been general complaint that the income tax law has not produced as much money as was expected, and a vigorous effort is being made in each of the eighty-three revenue districts to see if the collections can not be increased.

Your Own Druggist Will Tell You
Try Murine Eye Remedy for Red, Weak, Watery and Granulated Eyelids. 50c, $1. Write for Book of the Eye, Ear and Comfort. Murine Eye Remedy Co., Chicago.

Amusements—Entertainments

Broadway, Near Eighth. Mats. Tomorrow, Tuesday and Thursday.
Best in Music and Comedy
CINDERELLA"
COMPANY AND THE BIG BEAUTY CHORUS
THE MOROSCO THEATER AND HEAR THE
SONG AND A HUNDRED OTHERS
PRICES: Nights, 25c, 50c, 75c and $1
Musical Comedy, "LOUISIANA LOU"
BANK Theater
TOMORROW, SUNDAY AND THURSDAY
THE BIGGEST LAUGH SHOW OF THE
Company Presents the International Success
DY MONEY"
by James Montgomery.
Nights 25c, 50c and 75c. Matinee
SUNDAY MATINEE NOVEMBER 22d
Stock Company Will Present
OF THE SEIGNEURY
Four Acts by Thomas W. Broadhurst.
Nights 25c, 50c and 75c. Matinee
Nov. 22
THE WHITE
RIUM—Grand, at Ninth
ANGELES
PHONY INC
SEVENTEENTH SEASON.
FRIDAY AFTERNOON
cert November 20, at
November 21, at 8:30
Box Office. Seats 25c to $1.50.
OUSE— TONIGHT, TOMORROW AND SUNDAY
Saturday Mat., 50c to $1
LISS in "DISRAELI"
Sat. SEATS TODAY
Warfield
AUCTIONEER"
Floor, $1; Bal., $2, $1.50 & $1; Bal. $1
UNE'S— Theater Beautiful
ENGAGEMENT
E ESCAPE"
the World's Greatest Cryer—
Human Babies.
WAY— 528 S. Broadway
Comedy—See Your Favorite
TER— Opening Sunday Night
"THE DRUG LEAK"
VAUDEVILLE ACTS FEATURING
YEAMANS TITUS and
MEB A. HEARN'S DRAMATIC SKETCH
E ACRES" PRODUCED BY
731 S. Hill
ATER—
AFFIC IN SOULS
Continuous 11 a.m. to 11 p.m.

$100 HUNDRED DOLLARS REWARD!
AUTOMOBILE STOLEN NOV. 17, 1914, 2:30 P.M.
Will be paid by W. Third Street, Los Angeles, Cal.
FOR RECOVERY OF AUTOMOBILE.
ARREST AND CONVICTION OF THIEVES.
DESCRIPTION OF AUTOMOBILE:
State License No. 83623. Motor No. 260837. Car No. 343121.
Five-passenger touring; red body and side curtains. Windshield. Two front Prestolite lamps.
Four 32x3½ tires, somewhat worn. White re-tread patch on left rear tire. Tire carrier on rear. Tool box on left running board, containing one nearly new Goodyear inner tube, tools, a quantity of waste, one nearly new Goodyear inner tube, tools, a quantity of waste, one pair glass globes, and dozen boxes of polishing cloths with printed address of E. V. Treleven.
Wire any information to
E. V. TRELEVEN, 611 I. W. Hellman Bldg., Los Angeles, Cal.,
or to AUTOMOBILE INSURANCE CO., Ltd., 353 Sacramento St., San Francisco, Cal.

MACKINAWS
What's the weather?
What's the difference—if you are clothed in a Patrick "Other than Weather" Mackinaw.
Sportsmen and Sportswomen the world over are wearing great comfort and warmth in these famous coats. Call and see our exclusive
"THE CHRISTMAS JUNGLE"
$10 to $15
B. H. Dyas Co.
7th St. Nr. Bdwy

MOTOR CAR DEALERS ASSOCIATION DIRECTORY

BEARDSLEY ELECTRIC — Beardsley Electric Co., 1250-1260 W. 7th. Home phone 53018, Pac. Wil. 788.

BUICK — HOWARD AUTO CO., 1323 S. Flower St. Home 60009, Main 9040.

CHANDLER—Chandler Motor Car Co. of Cal., 1144 So. Hope St. Main 3459, F5047.

FRANKLIN AND R. & L. ELECTRICS—R. C. Hamlin, 1040-1044 S. Flower. M. 7877, Home 60249.

HAYNES & LOZIER—Four and Six Cyl. Bekins-Speers Motor Co. Pico at Figueroa st. 60634; Bdwy. 90.

HUDSON — Harold L. Arnold, 1118 to 1128 S. Olive St. Sunset Bdwy. 678; Home A4734.

HUPMOBILE — MITCHELL—Greer-Robbins Co., Twelfth and Flower Sts. Bdwy. 5410, A1187.

MAXWELL—LORD MOTOR CAR CO., Eleventh and Hope Sts. Home 10845; Main 5470.

OVERLAND CAR—WILLYS UTILITY TRUCK. J. W. Leavitt & Co., 1235 So. Olive. Home 60537—Main 4831.

Ford
Sold on Time Payments
Touring Car $490. Runabout $440
F. O. B. Detroit.
Phone 10467 or Broadway 2965 for Particulars.
The Pacific Kissel Kar Branch
LIMITED AGENT FOR LOS ANGELES.
1001-1009 South Olive Street

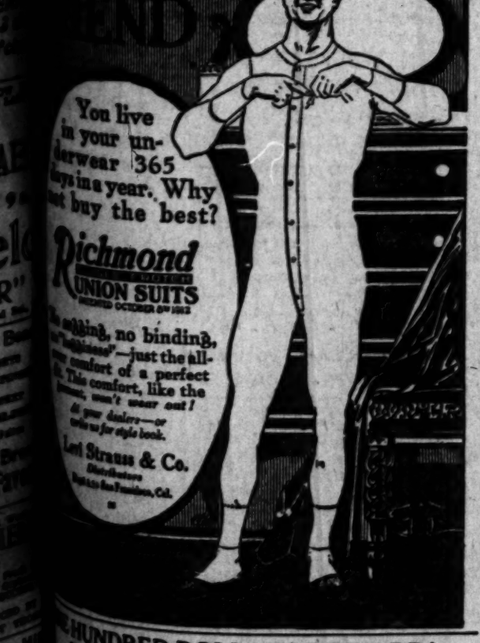

SENSATIONAL STRUGGLE PROMISED SATURDAY.

Close.

JIMMY DUFFY HAS A SHADE.

Seems to have Edge on the Champion.

Second Time He has Licked Welsh.

Both Men are Bleeding at the Finish.

[BY DIRECT WIRE—EXCLUSIVE DISPATCH.]

BUFFALO, Nov. 19.—Opinion was divided among the local sporting writers as to the outcome of tonight's ten-round bout between Freddie Welsh, lightweight champion, and Jimmy Duffy of Lockport. Those calling it a draw were in a minority, the majority giving it to Duffy by a shade.

It is certain that Duffy found the champion more frequently with his left jab and right cross, but his punches lacked the steam of Welsh's uppercuts, and body smashes. Both men were in fine fettle and neither was knocked off his pins during the ten rounds.

A terrific right cut Duffy's ear and one of Duffy's jabs opened up an old cut over Welsh's eye which bled freely during the last two rounds.

The eighth was Welsh's best round. Duffy opened it with a rush, but was blocked and Welsh sent the Lockport boy's head back with a left hook to the chin and landed again on the face before Jimmy found his bearings. He repeated this dose several times, Jim's only return being rights to the body that had but little steam behind them. He also had the better of some fierce infighting in this round.

Both battled fiercely in the closing round. Welsh sneaked over one corking left that rocked Duffy's head back but failed to stop him. Jimmy coming back with a rousing rally in which he ripped two good ones to the face. Honors certainly were even in this round.

The fight by rounds:

Round 1—Welsh missed a right and put a left lightly to the chin. Duffy jabbed with his left and in the mix-up both landed rights on the body and went into a clinch. Welsh put a good right to the body and a light left to the face and chin. Jimmy jabbed twice with left. Welsh put a light right to the body. Jimmy jabbed to the chin. Welsh put a right to the body as the bell rang. Round even.

Round 2—Welsh hooked a light left to the ear and sent right and left to the body in a clinch and followed with a straight left. Duffy jabbed with left and pounded Welsh on the back in a clinch. Jimmy sent a stiff left to the face. Welsh hooked lightly with left to the chin. Jimmy putting a straight left to the nose and a right to the body. Welsh missed a left to the face. Jim jabbed the nose again and put a hard right to the body. Shade for Duffy.

Round 3—Welsh missed three lefts, Duffy uppercutting to the chin. Welsh landed a hard left to Duffy's nose and was short with left and right. Duffy put a left to the eye and left to the chin. Welsh connected two lefts on the face without a return. Jimmy sent a good right to the head. They exchanged straight lefts, Jim putting right to the ear and Welsh smiled. Welsh put a solid right to the body. Duffy put a right to the chest. Welsh crossed a right to Duffy's jaw, the best punch of the fight. Welsh's round.

Round 4—Welsh blocked Duffy's left lead. Welsh connected a right high on the head and put straight left to the chin and they mixed fiercely in an even exchange, both landing hard rights. Welsh sent two lefts to the face. Jim sent a good right to the ear and Welsh put one to Duffy's chin. Welsh led light left to the face and put two lefts to the face, Duffy missing left and right to the head. Welsh's round.

Round 5—Duffy put a left to the face and Welsh a right to the body. Duffy landed a light left. Welsh putting a right to the ear and dropped it to the body. Welsh blocked Duffy's left and crossed a right to the body. Duffy pounded Welsh's ear in a clinch. Welsh shot a left to the chin. Duffy sending a right to the throat. Duffy put two lefts to the face and a hard right to the body. Jim hooked a good right to the stomach. Welsh sent a left to the chin, Duffy crossing with a right to the ear. Jim sent Freddie's head back with a straight left and followed it with two good rights to the body. Duffy's round.

Round 6—Duffy sent a right uppercut to the face, Welsh missing two lefts. Welsh sent a stiff left to the face and jabbed with left and sent another left to Jimmy's ribs. Jim staggered Welsh with a right cross and shot a left to the face. Welsh made Jim's ear bleed with a left hook. Welsh landed two lefts to the face, Duffy shot a right to the body and sent a hard right to the body. Fred-

(Continued on Fourth Page.)

Whoops!

TIGERS AND HUNS WILL DECIDE TITLE SATURDAY.

Both Teams are in Remarkable Condition for the End of Such a Hard Season—The Strength of the Tigers is in Offense, that of the Huns on the Defense—It is Certain to be a Bitterly-fought Battle.

BY HOWARD W. ANGUS.

OCCIDENTAL and Pomona play for the American football championship of California on the old Occidental field, Highland Park, tomorrow afternoon. The game will be bitterly fought and spectacular.

The two varsities are the strongest and cleverest that have played in the south since the revision of the football rules. They are so evenly matched that the Trojans, who were defeated by both, cannot pick the winner.

FINE SHAPE.

The condition of the teams for the end of the season is remarkable. Two Tigers and one Hun are nursing minor bruises. McCullough, the Pomona right tackle, has a weak elbow. Squires, Oxy's left guard, and Pete Lenz, the Tiger quarter, have bruised knees. None of the injuries are serious enough to keep any of the three on the sidelines. All of the other Tigers and Huns are in excellent physical condition.

It is a question whether the Tigers or Huns will be on the keenest fighting edge. Coach Pipal has been working his Tigers hard this week to pull them out of a slump. Coach Stanton has held only light practices to keep the Huns from going stale after the tough Whittier and U.S.C. games. Coach Glaze of U.S.C. says it is easier to work a team out of a slump than to hold it on edge.

THE WORKOUTS.

The workouts of yesterday illustrates clearly the difference in the training methods for the week at the two camps. Coach Pipal scrimmaged the Tigers for nearly two hours against the freshmen. He ended the work by having the whole squad run four laps around the field. Coach Stanton held a dummy scrimmage for an hour and allowed the Huns to watch the Freshmen-Pasadena game for the rest of the afternoon.

Occidental plays the new open game with its wide end runs, its forward double and triple passes. Pomona plays the line game with its knife-like, off-tackle bucks and stabbing lunges through center.

ERRATIC.

The attack of the Tigers is erratic. One moment the Tigers are thrown back in confusion, the next they are rushing down the field. The Huns move in a slow, steady march, taking four downs to make ten yards. But that wiggly, serpent crawl has not been stopped this fall.

The offense of both is deceptive. The Tiger attack is all surprise. Any kind of a play may break from any formation. The Huns hide the ball. The man carrying it only is seen when he slips through the hole. There is nothing freakish about Stanton. For four years the Huns have bucked the line with an occasional forward pass and the Statue of Liberty trick.

It is hard to build a defense against the Tigers because the attack is varied. It is hard to stop the Huns because the opponent cannot locate the man with the ball.

INTERFERENCE.

The interference of both varsities is exceptional. The Tigers have four men in theirs. The Huns have five and six in theirs.

Coach Pipal has the cleverer back field this fall. Stanton has the sturdier line.

Foster and McClung are probably the best halves in the south. Foster is an open field dodger. McClung can squirm through a thick field. Lenz, the quarter, is a consistent ground gainer and can snag the forward pass. Brandstetner is the under-dog of the back field. He holds the backs together and spills interference.

Pomona's backs are not brilliant. Adams, the full, gains by throwing himself into a hole. Clary sort of ducks into it. McFadden and Given may or may not gain.

Pomona's strength is in the linesmen. They make all the holes. On the offense they tear through and dump the secondary defense.

Waits, the center, and Overin and Cooper, the guards, make the center of the line impregnable. They are stronger than the Tiger trio, Doig, Stearns and Squires.

At the tackles the two lines are a stand-off. Shipke and Deems may even be better than Heath and McCullough. Shipke and Deems can carry the ball. Heath can, but McCullough can not. All four open holes.

Reeve and Meade are stronger defensive ends than Batz or Coffeen, while the Tiger two can handle the forward pass with more certainty.

TACKLING.

As a whole the Huns are deadlier tacklers than the Tigers. Runners have slipped through two or three Tigers. They always stop when a Hun wraps his arms around the legs.

Occidental has one big asset—Sam McClung's toe. Heath averages about thirty-five yards, McClung about forty-five. Both the Hun and Tiger ends will stop all running back. Occidental should gain ten yards on each exchange of punts.

And, last, tomorrow's game is a thinking duel between Coach Stanton, the fox, and Coach Pipal, the timber wolf. Both are note book coaches. Let them see a team in action and they build a defense and an offense that spells victory. The strong point of both is machine-like team work and conditioning of players. The game will tell which is the better observer and guesser.

JIM VAUGHN IS AGAIN A WINNER.

CHICAGO FLINGER TOO GOOD FOR AMERICANS AT PETALUMA.

[BY A. P. NIGHT WIRE.]

PETALUMA (Cal.) Nov. 19.—Big league baseball drew a large crowd to Petaluma's baseball field today to see the All-Nationals defeat the All-Americans, 6 to 3. The score:

All-Nationals, 8; hits, 11; errors, 2.
All-Americans, 3; hits, 8; errors, 3.
Batteries—Vaughn and Clarke; James and McAvoy.

He Ought to Know.

COACH RALPH GLAZE PICKS OCCIDENTAL TO BEAT HUNS.

BY RALPH GLAZE,
Head Coach University of Southern California.

IF OCCIDENTAL has its usual break of luck and the men are in condition, I think it will defeat Pomona by a close score. Pomona will wear itself out bucking the line as it did in our game. Then the superior speed of Occidental will carry the day, as speed usually does.

Comparative scores tell nothing and dope has been going wrong all year. So I may be picking the losing team.

Pomona has the better team as a team. It plays more like a machine and fights from start to finish. It has a more conservative style of attack than Occidental, and, as I think, much better interference and the tackling is harder and more certain. Coach Stanton has more material than Coach Pipal. His substitutes are of higher caliber.

The Pomona backs will gain a great deal of ground line bucking, but that is the hardest kind of a game to stand up under.

The Pomona line is the strongest and best that I have seen in the West.

Occidental plays old-fashion football, but it will win, because of its speed, its passing game, its kicking game and Sam McClung and Sid Foster. The Occidental backfield is much faster, stronger and cleverer than Po-

(Continued on Fourth Page.)

Tiger vs. Hun.

McFadden (above,) the speedy Pomona quarter-back. Sid Foster, the Tiger captain (center,) is throwing a pass and McClung (Occidental,) is seen at the bottom kicking off the peculiarly high pile he uses.

Rah-Rah!

MANUAL-POMONA BATTLE COMING.

LOOKS LIKE A RED-HOT SCRAP FROM START.

Manual Plays the Smearing Forward Game of California and Pomona has the Slashing Backfield Attack of the Stanford Fifteen. Northern Referee Brought Down.

Manual Arts and Pomona High wage a Rugby battle at Washington Park tomorrow afternoon for the Southern California prep title. Pomona went sailing through the Citrus Belt League with startling victories. Manual defeated L.A. High, Poly and Hollywood in the city series after hard fighting.

Neither Coach Fritsch of Manual or Coach Evans of Pomona could hit upon a southern referee to their liking. So Reiding of San Francisco will be in charge of the whistle. He is one of the few competent Rugby officials in America. Mow Mitchell will be head linesman.

ALL IN SHAPE.

The Tollers are all in excellent condition for the game. The injury cry that went up at the first of the week was a false alarm. Even Mauer, who was reported to have broken ribs, has nothing more serious than a couple of scratches. Capt. Dutch Blair, who was supposed to be a cripple, said last night that he never felt better in his life.

Pomona never claimed to be anything else than in condition. The only hard game the Cardinals had was with Riverside. The other games were just walk-aways.

Pomona High plays the Stanford game of Rugby, with its open backfield play. The scrum's duty is to get the ball out to the backs for passing rushes, cross kicks and boots to touch. Every Cardinal is onto the fine points of the game. They started the game in the fifth grade in the grammar schools and have been playing ever since.

HUSKY.

The Tollers play the forward game. By main force and awkwardness they fight the ball up the field on pack formations and dribbling rushes. Occasionally they heel the ball out to the backs for a long kick by Galloway or Mauer to touch. Capt. Blair is apt

(Continued on Third Page.)

Eddie Rickenbacher Shatters Records on Corona Circle.

Gee, Whiz!

PEUGEOT WILL BE SENSATION.

Makes Wonderful Time When Trying Out.

Eddie Pullen isn't so Far in the Rear.

American Cars Content with Less Speed.

[BY DIRECT WIRE—EXCLUSIVE DISPATCH.]

CORONA, Nov. 19.—Twelve of the gasoline speed kings who are entered in the Corona races engaged in some spectacular brushes during the practice today.

The entire Mercer crew, consisting of Pullen, Nikrent and Ruckstall, and the Duesenberg fleet, handled by Alley, O'Donnell and Callaghan, made their first appearance on the scene, as did the two Marmons, handled by Dialene and Caldwell.

SPEED.

Eddie Rickenbacher, pilot of the giant Peugeot, electrified the race fans by negotiating one lap in 1:59, an average speed of 100 miles per hour.

Eddie Pullen, in the big Mercer, breezed around at ninety-six miles per hour, while the Stutz entries, driven by Cooper and Klein, and the Sunbeams, piloted by Grant and Babcock, were content with a ninety-mile gait.

WATCHERS.

Among those who watched practice yesterday were Bob Burman, Ralph de Palma, Hughey Hughes and Teddy Tetzlaff. Burman and De Palma unloaded their cars yesterday, and will be out for practice this morning. Hughes and Tetzlaff are not yet entered.

Guy Ball is expected out this morning in his King car, as are Gordon in the Gordon Special and Carlson in the Maxwell.

A meeting of drivers and officials will be held during the ten-minute interval this morning, at which time the former will be instructed regarding passing by Assistant Starter Frank Lowry, who is in charge of practice.

TRACK RULES.

For the Corona race track-racing rules will apply instead of the usual road-racing rules. The overtaking car passes on the outside instead of the inside, and the car that is being overtaken must hold the pole. Several serious accidents have been narrowly averted during practice because some of the drivers overlooked this rule and because some of the riding mechanicians neglected to keep their eyes behind upon leaving the pits to watch for oncoming cars.

The general meeting for drivers and mechanics with the officials will be held on Tuesday night, and will be in charge of Fred J. Wagner, the world-famous starter, who will arrive in Los Angeles today from New York.

HARD TO DOPE.

The motor wise find it exceptionally difficult to dope the coming classic. While many of the pilots have shewn great speed in practice, the belief is general that many of them are "under cover" with the real capabilities of the cars, and several have not yet made a full lap at speed so the clerkers could get a line on them.

The course will be closed to the drivers on Sunday and Wednesday prior to the race.

FEDS MAY PLAY AT CLEVELAND.

BIG GUNS AMONG OUTLAWS IN VISIT TO LOOK OVER SITUATION.

[BY A. P. NIGHT WIRE.]

CLEVELAND, Nov. 19.—Whether Cleveland will have a Federal League ball club next year was discussed at a two-hour conference here today by President James A. Gilmore of the Federal League, and G. F. Ward and W. E. Robertson of the Brooklyn and Buffalo Federal League clubs, together with local men interested in the project. At the conclusion of the conferences the conferees made an inspection of the site for a ball park on which local Federal League enthusiasts have taken an option.

BRESNAHAN IS NOW MANAGER.

CUB CATCHER IS OFFICIALLY APPOINTED TO HIS NEW JOB.

[BY A. P. DAY WIRE.]

CINCINNATI, Nov. 19.—Roger Bresnahan was today appointed manager of the Chicago National League Baseball Club, following a meeting between President Thomas of the club, Charles P. Taft, owner of the majority of the stock of the club, and Bresnahan. He succeeds Henry O'Day. Bresnahan signed a contract for three years. He was formerly catcher for the New York Nationals, former manager of the St. Louis Nationals, and last season was catcher for the team he signed to manage today.

MOTOR BOATS TO HAVE COMPETITION.

PANAMA-PACIFIC EXPOSITION WILL HOLD ALL KINDS OF RACES.

[BY A. P. NIGHT WIRE.]

SAN FRANCISCO, Nov. 19.—Officials of the Panama-Pacific International Exposition received today from the local section of the American Power Boat Association the programme of the motor boat regatta to be held here next year.

In addition to a long-distance race from New York to San Francisco which already has attracted four entries, the plans indicate two weeks of racing to take in every type of gas-propelled boat including cruisers, express and heavy duty, displacement and hydroplane speed boats, fishing and open boats.

While all events will be under the auspices of the American Power Boat Association, entries from all other motor boat organizations will be accepted.

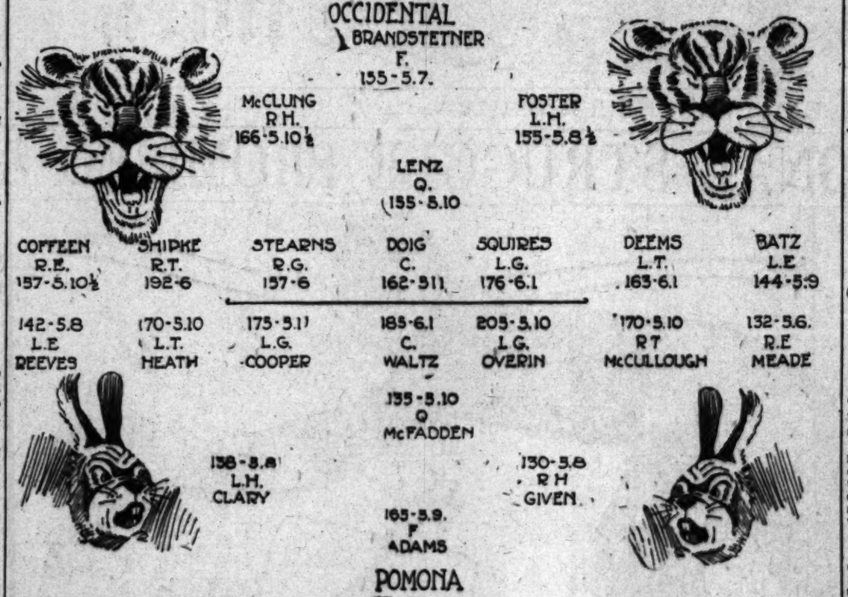

Rugby-American Duel Exciting.

Game.

POMONA HIGH FOR ANYTHING.

CHAMPIONS SAY ONE GAME AS GOOD AS ANOTHER.

Of Course the State Champions Would Rather Play Rugby Because They are Prepared for it, but Anything the Citrus Belt League Says will go for Them.

[SPECIAL CORRESPONDENCE.]

POMONA, Nov. 19.—Thus far the initiative taken by Los Angeles and Hollywood high schools with reference to earnestly discussing the matter of quitting Rugby football for the old American game has had little effect on Pomona High School, and the proposition has not come up for consideration. Nor is it likely to be seriously discussed now, with a Rugby team representing the school thus far having conquered everything in the path of championship honors.

There is no desire at present on the part of loyal local school athletic boosters to "start anything" which which will serve to detract the attention of the ruggers from their winning gait. One of the chief factors in the Cardinals' continued success is the intense interest taken in the game by the members of the team.

When interviewed, Principal H. P. Reynolds, while not expressing himself as recommending the American game, did not deny that the skill involved might result in a better game from the spectator's standpoint.

While Harvard, Yale, Cornell, Annapolis and other eastern colleges and universities are playing the American game, Mr. Reynolds inclines to the belief that Rugby is perhaps better for the prep schools, as there is less rough work and "jamming" of the young players.

Capt. Bobby Creswell and the members of this year's winning team are satisfied with Rugby, although they do not say they could not make as satisfactory a showing if trained for the American game. The fact is, most of the players have never actively participated in the American game, although knowing its rudiments.

Pomona commences to train its boys in the fifth grade in Rugby and a Junior Rugby union is formed among the local grade schools.

Regular championship contests are scheduled, the young lads are brought up on Rugby diet and when they enter the high school have splendid working knowledge of the game, having been well groomed as youngsters under Coach Evans, who devotes regular time to coaching the grade school teams.

There has been some agitation by Redlands and San Bernardino high schools, which each year have been in for terrific drubbings at the hands of Pomona, toward getting the Citrus Belt League to adopt the American game next year. It is also said that the Riverside students and coach favor the old game, while the High School principal favors Rugby.

Looking at the matter from purely a Pomona standpoint, it is not unreasonable to presume that the other members of the Citrus Belt League are thoroughly tired of having the Cardinals year after year remain "cock o' the Rugby walk," and thus wish a change of system.

On the other hand, it is not believed that the Cardinals will oppose the adoption of the American game if the majority members of the Citrus Belt contingent favor it, for the sturdy Pomona "spirit" will always maintain that it can win over its neighbors to the east, in any kind of old game.

However, Pomona's action might be governed somewhat by outside conditions. For instance, if the Los Angeles City Union should vote to continue Rugby, there is a possibility that Pomona might join the city union, where, it is said, she would be welcomed. In fact, some overtures from the city, it is stated, were recently made. The Los Angeles schools' position as to Rugby or the American game seeming now to be "up in the air," of course no consideration of the matter has been given here.

Coach Clinton Evans says he plays and likes both games. It makes small difference to him personally. He does believe, however, that Rugby may be better for high schools, as the physical hazards are less.

Since he is just now "head over heels" coaching a winning team, on the way to a State championship, playing clean Rugby, he is not at present much interested in discussing the American game seriously.

As the coach has the reputation of turning out winning teams, and as he is well versed in both styles of play, it may be safely asserted that he will continue to maintain his own and Pomona's reputation, whatever may later result from this American vs. Rugby game agitation.

LOS ANGELES RUGBY IS ROTTEN; COACHING WORSE.

Former Los Angeles High and Harvard University Player Takes a Good Sized Swing on the English Game and Says University of California Sentiment is for the Old American Game.

SAN FRANCISCO, Nov. 17.

Sporting Editor Los Angeles Times, Los Angeles, Cal.

Dear Sir: I notice in one of your last editions of The Times the controversy of the Los Angeles high schools over the class of football they shall play. Being an old lover of the game and having played with one of your high school teams, I take it upon myself to speak for hundreds of other men who have attended the high schools of Los Angeles in the past, as well as myself.

When the schools stopped playing football and took up Rugby I was a senior at Harvard, having played for two years as end on several of her famous teams, which lost only to Yale. I was very much dissatisfied with the American game at that time, and favored a change, which has taken place, and putting our college game so far in advance of Rugby there is really no comparison. I have played both games and know what I am talking about. If a vote were taken at U.C., why, it would be overwhelmingly in favor of football, not this semi-basketball game played now. And I believe it is only the egotism of David Starr Jordan, the blustering peacemaker, who keeps football out of the bay colleges. Now I have heard dozens of old L. A. High men, as well as Poly players, who were at school along back in '04-'05, who think they ought to have something to say. I notice one of the coaches in favor of Rugby says it is the best game for prep schools. He amuses me. The trouble with the Los Angeles schools, as well as those of San Francisco, is that they never had a real coach, without perhaps a few exceptions. Fire the coaches and get some real football men as instructors, and go to it.

Why does the United States government recommend football if it is not a proper game and they have lost the use of several promising young officers by injury? American football has come to be the greatest game of all, and I know The Times is a truly American paper, and hope you will through its columns get rid of this alien sport. It doesn't belong here, and as time goes on the English game will go—it must—and I hope The Times will lead in its expulsion from Los Angeles.

I trust I have not occupied too much of your valuable time, but only wanted to voice some of the old boys' ideas through the greatest American newspaper I know of.

Respectfully,
C. L. BROWN,
L. A. High, '04.

SAN DIEGO HIGH PLAYS WHITTIER.

SOUTHERN BOYS WILL STAGE FINAL GAME OF THE SEASON.

[SPECIAL CORRESPONDENCE.]

SAN DIEGO, Nov. 19.—The local High School team will play their next game of the league series on Thanksgiving Day, when they meet Whittier here. Saturday they play the All-Stars team, a local team, at the polo grounds.

A ball game between the newspaper men and the hotel men of the city on Saturday for the benefit of the Belgian relief fund is one of the big athletic events of the week here. Both scribes and greeters are training hard for the diamond battle.

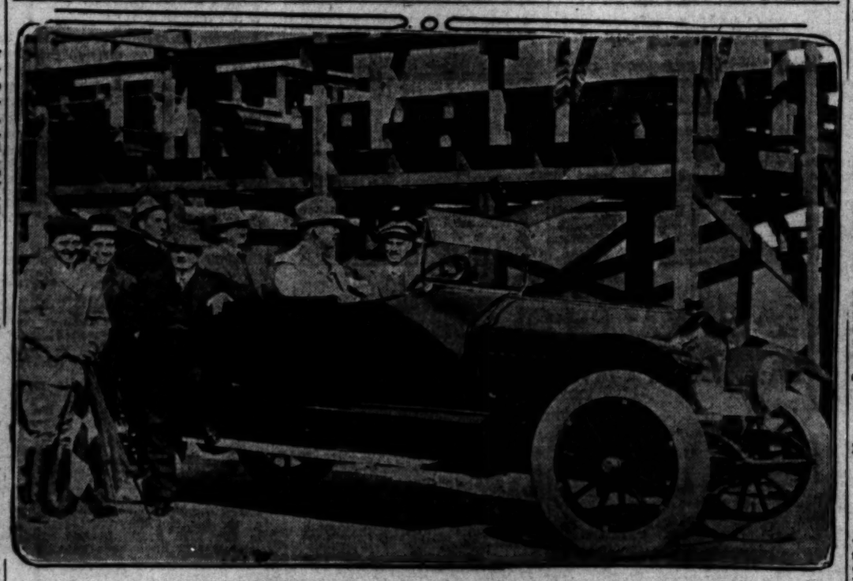

On the Corona course during practice.

Race officials watching the speed trials from 1915 National touring car parked under large press stand. From left to right, Frank Lowry, assistant starter; W. L. Standard; A. C. Ramsey; A. M. Young, manager of the race; E. B. Collier, F. M. Ott and Reeve Gartzmann of Hawley, King & Co.

Looking Forward.

HAP DISCUSSES SAC SITUATION.

Has Plans for Strengthening Sacramento Club.

Will not have to go Outside League for Talent.

Offer Outlined will be Hard One to Resist.

BY HARRY A. WILLIAMS.

Hap Hogan last night outlined some of the steps which would have to be taken to give Sacramento a winning team next season.

"I figure that there already is the nucleus for a strong club in the present line-up," declared Hap, "but the team as it now stands would hardly do. In order for me to place it on a winning basis, a number of changes would be necessary.

GOOD MEN.

"The club has some good men in every department, infield, outfield, in the box and behind the bat, but at the same time in each of these departments there are changes which could be made to strengthen the team.

"I frankly believe that I can give Sacramento a contending club and not go outside of the Coast League for more than one or two players, if any.

CAN BE DONE.

"With the reduction in the player limit, every team in the league will be compelled to dispose of several high-class players. And from this surplus I could select the necessary talent with which to make the Sacramento club the equal of any now in the league.

"Probably the men secured from other clubs would be called 'castoffs,' but there is hardly a player in the game today who is not a castoff, in the sense that he has been with some other team. The Boston Braves are an example of this."

MEANS NOTHING.

Hap made haste to explain that these remarks were not to be construed as proof that he had definitely decided to take over the Sacramento club.

At the same time, it is plain that he has gone over the situation from every angle, and that he already has mapped out plans with which to bolster the Sacramento club.

The controlling powers in the league have picked Hap as the one man capable of resurrecting baseball in the Capitol City.

WANT HIM.

Business men in Sacramento yesterday wired Horan an invitation to attend a monster mass meeting to be held there tonight to raise money with which to finance the club.

Hogan found it impossible to attend, and wired back that he would remain here and await the results of the meeting.

It is believed that he will be made an offer which it will be difficult for him to refuse.

The nature of this offer, it is thought, has already been decided. Hap, it is reported, will receive a salary of not less than $5000 a year, and be given an option on 51 per cent. of the stock, which means absolute control of the club.

NEVER DO.

Hogan will not stand for a bunch of small stockholders. He went up against that game while managing the Fresno club in 1906.

In order to put a team in the field, nearly every business man in Fresno subscribed sums ranging from $20 up, and every man who had a nickel invested thought that he ought to be assistant manager of the team.

The unpleasant duty of passing around the subscription paper fell to Hap.

The city proved unable to support a high-class club, and the next year the franchise was forfeited and the players apportioned among the other clubs of the league.

STUNG.

Six years later Hap took the Tigers on a training trip to Fresno. He entered a cigar store, picked out a perfecto and slapped down a $20 bill.

He waited patiently for his change.

"Nothing doing," explained the proprietor of the place. "Remember that $20 I subscribed to the Fresno ball team in 1906? Well, I will just keep this bill, and then everything will be square."

APPLEGARTH TO RACE AMERICANS.

ENGLISH SPRINTER OUT WITH DEFY TO OUR PROFESSIONALS.

W. R. Applegarth, formerly amateur sprint champion of Great Britain, who recently turned professional, has sent a challenge to this country to run any man in America a series of races from 100 yards to 300 yards over distances to be mutually agreed on by the contestants.

He does not except any man, and mentions especially Nat Cartmell, Walter Knox and Charlie Holway. He is at present matched to run Jack Donaldson for the professional championship of Great Britain at Stamford Bridge next Saturday.

The Holway mentioned by Applegarth is Charlie Holway, formerly athletic coach at the Olympic Club. It is understood that if Applegarth comes to this country, Holway will be willing to run him in a series of match races.

TED MEREDITH SHOWS SPEED.

MAKES 600-YARD RUN IN ONE SECOND LESS THAN RECORD.

[BY A. P. DAY WIRE.]

NEW YORK, Nov. 18.—James E. "Ted" Meredith, wearing the colors of the Meadowbrook Athletic Association of Philadelphia, won the 500-yard invitation run, and incidentally shattered the indoor record at the athletic carnival held at the First Regiment Armory in Newark tonight. He stepped the distance in one minute flat, lowering by a second the old mark, which was set by Melvin Sheppard.

TIMES DIRECTORY of Automobiles

Cartercar AND I. H. C. TRUCKS California Motive Power Co. 1339 S. Flower.

Buick Cadillac and Paige Agency Twelfth and Main Streets. Main 8783

Locomobile Co. of America

Metz "22" 1915 Model now on exhibition. Main grade four-door roadster. Main and equipment throughout. METZ COMPANY 118 West Pico. Main 944

Moon Four—35, $1475. Light Six—40, $1700. Lyan C. Buxton—Pico at Olive. Main 577. "Study the Moon"

Simplex-Mercer Pacific Coast Agency Mercer Motor Cars, 1007 South A4547; Main 7003.

Times Directory of Automobile Tires

SAVAGE TIRES

Times Directory of Motor Trucks

Moreland DISTILLATE MOTOR TRUCK Manufactured in Los Angeles Moreland Motor Truck Co.

A. GREENE & SON A Full Line of Automobile Supplies and Tires 321-25 WEST SEVENTH ST. Third Floor

Moving Picture Theatres of Los Angeles

Westlake Theater South Alvarado, near 7th St. Now showing high class Mutual pictures and offers its patrons a programme of unusual excellence, presenting the Best Pictures In the city. Nothing cheap but the price. 5 CENTS TO ALL.

Keystone Theater 1207 S. FIRST ST., NEAR OLIVE ST. Mutual Program and Pacific Features. Daily Change of Programme with a Feature Every Night. Amateurs Monday and a Keystone Comedy Thursday and Saturday. ADMISSION 5 CENTS.

Elite Theater And Motion Picture Operators' School 38th and South Park Vaudeville and Universal Service

Sunset Theater 1624 Sunset Boulevard

Casino Theater 4309 Central Ave. M. GORE :: Proprietor

LA SALLE THEATER (West Adams at La Salle St.) Always a Good Show at This House. Meet Your Friends at the "La Salle." Programme Changed Sunday, Tuesday, Thursday and Saturday.

SAVOY THEATER 54th and Central Avenue George & Anderson, Proprietors

MILLER'S Junction Spring, Ninth and Main Always six reels of the Best First-Run Pictures in Town Shown on that wonderful Plate-Glass Mirror Screen.

COLUMBIA THEATER. 2117 West Jefferson Street FRIDAY, NOVEMBER 6. Hobart Bosworth in "THE ODYSSEY OF THE NORTH." SATURDAY, NOV. 7. "Sports and Travels in Central Africa" and Maurice Costello in "A Girl in the Case."

South Park ... Vaudeville ... Something New ... Programme changed Wednesdays, Fridays ... KING & JACKSON

The Playhouse 1234 WEST SEVENTH ST. Pictures Daily ... Change of programme Monday and Thursday ... Mgr. Manuel Ruiz

Bear Theater ... THE ADVENTURES OF ... "THE SPELLBINDER"

The Owl Theater ... Complete change of programme ... ALWAYS A GOOD SHOW

Federal Theater 2311 South Main ... Change of Programme Monday and Thursday

Gem's Theater ... Change of Programme Monday and Thursday

Majestic Theater ... Change of Programme Monday and Thursday

O'Keefe's Theater ... Change of Programme Monday and Thursday

Queen Theater ... Change of Programme Monday and Thursday

Rose Theater ...

AMMUNITION The Wm. H. Hoegee Co. Inc. 139-142 South Main Street.

Mr. Wad's Thanksgiving Gobbler Must Have Some Ostrich in Him! —By Gale.

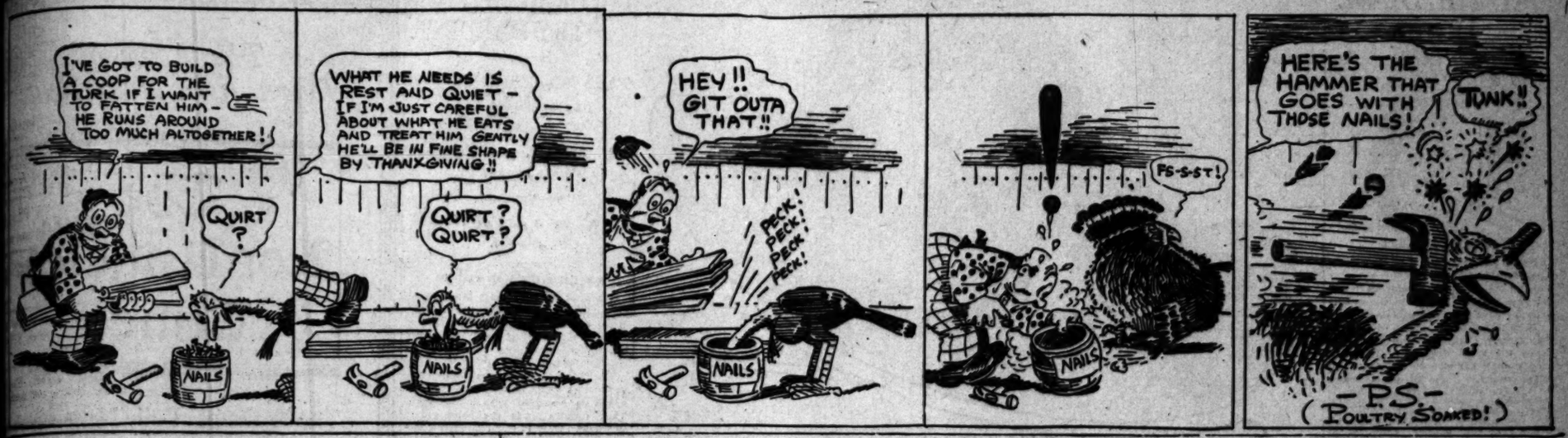

Strange.

...OOTING BY FRISCO FAN SILENCED IN SACRAMENTO.

Peculiar Incident is Related Showing One Reason Why Baseball Failed in Capitol City this Year. Fans Claim that Wolverton was not a Good Mixer. Otherwise He was O.K.

BY HARRY A. WILLIAMS.

...RAMENTO fans rebel at the ...ssion that their fair city is a ...ss "turntable" town, and aver ...t is amply able to support Class ...ball if the same is conducted ac... to their ideas.

...e removal of the franchise from ...ce—the first mid-season switch ...the Coast League has been ...alled to make since the organiza... became a six-club circuit—caused ...e untold pain in the region of ...ir pills, and they vow to put their ...ck on the baseball map in ...

...is was a bad year all around. ...ny minors finding it neces... to revise their circuits. Sacra... are inclined to attribute ...e failure of the club to make ex... money to the failure of Wol... to get out and mingle with the ...ublic, and some of the ideas ...y Lord Jacoba, Wolverton's ...e as to the ethics of rooting. ...ey, they admit, is one of ...e smartest baseball men in the ...ue, but an utter failure as a ...der in a "big town" product. ...e idea of getting out and ex... the public pulse never seemed ...r to him. After he had sent ...through the regular after... he considered that he ...d done his full duty. Instead of ...ing time to the fans, as is re... in a city of that size, where ...e feels something of a ...sonal interest in the team, he ...ed himself in the compara... seclusion behind which the aver... baseball manager bulkheads ...mself.

...e Sacramento presented ...ditions radically different ...m what he had been accustomed ...o, and he found it difficult ...adapt himself to them.

...ere is just a little bit different ...ort of baseball burg in the ...t, and the manager who can... afford and mingle with the pu... public is doomed to failure.

* * *

Fans Never Muzzled.

...ng baseball man from San Fran... tells an incident regarding ...ich would tend further to ...e unpopularity of the game ...e this season.

...ere was a highclass chap per... who is not a practical baseball ...n, but who makes it a point to drop ...o the ball park when in Sacra... and especially when the Seals ...e playing there," said the circulat... baseball gent from Frisco. "I ...ed a box, which I occupied, ...ently took a number of ...ds with me. I claim to be some ...ball fan myself, and am not ...ecessarily pulled for my ...ds. I wasn't a bit back... about it either. My bellows are ...ood, and the ball game is ...e of the only places that I get a ...ce to let off any noise. Well, I ...ught for the Seals up there ...ard, and I was doing a ...ty good job of it. However, I was ...ed off by myself, and not ...ny acquaintance to what few ...ans there were in the place. ...e second inning Jacobs ...apped me on the shoulder ...told me that I would have to cut ...t out. That was a new ...ence to me. Of course, I never went ...for another did any of my ...ds. I knew meant nothing wrong, ...was totally lacking in the real ...ball spirit—without which the ...ame couldn't survive for thirty ...s with a policy drives patronage ...

...probably it will be easier for ...to understand why baseball was ...a failure in Sacramento this season. ...ere is a fine club there with the right ...of conditions and it will make ...for its owners."

* * *

Deserves to be Rewarded.

...ame has been mentioned in ...ection as Jimmy Callahan's ...ble successor as manager of the ...Sox in 1915.

...ard, brought from a member ...Coast club, recently in the ...ast, Callahan has a successor ...e none other than William ...ard, at present the coach ...ard for the club.

...ese changes are made, ...Gleason's reward for ...ing when the Feds were try... ...Comiskey's happy baseball ...

...ard, it is said, is thinking ...ing. While Callahan ...ard was able to make much of ...e Sox, Comiskey de... to reward him for his ...ty to the American ...e trouble some days of its ...ce existence, and in ...ard policy may make him ...ard of the club. ...ard may make the path plain ...ard for the programme is a ...ard, showing that a shred ...

...ard of sentiment survived the mad ...ard scramble for dollars that followed the ...ard advent of the Feds, when scores of ...ard men broke their written obligations ...ard and passed lightly over their verbal ...ard promises.

...ard When Comiskey left Chicago on his ...ard round-the-world tour he requested ...ard Gleason to round up the recruits from ...ard the spring training and take charge ...ard of the squad until the return of him... ...ard self and Callahan. At that time Com... ...ard iskey anticipated no trouble from the ...ard Feds, but he was hardly two days out ...ard of port on the way to the Orient, when ...ard the Federal League agents, well forti... ...ard fied with the sinews of war in the ...ard shape of an exhaustless bank account, ...ard began an aggressive campaign.

...ard Organized baseball staggered before ...ard this assault. Players went over to the ...ard new league in droves, and it was plain ...ard that the Feds had the kale and meant ...ard business.

* * *

Couldn't be Tempted.

...ard Gleason was approached. He was ...ard offered a managerial berth, and this ...ard was accompanied by a contract that ...ard called for a banker's salary.

...ard If this didn't suit him he was to ...ard name his own terms. The Kid is a ...ard big card in the East. The Feds wanted ...ard him and would not let mere money ...ard stand in the way.

...ard Legally, Gleason could have signed ...ard with them. He was not bound to ...ard Comiskey in writing.

...ard "Sorry I can't talk business, but I've ...ard promised Comiskey to look after ...ard things until he returns," was Gleason's ...ard reply to the cheerful clink of big mon... ...ard ey. "But for this, I might consider ...ard your terms."

...ard The Feds were insistent.

...ard "No use talking further," reiterated ...ard Gleason. "I've given my word to Com... ...ard iskey, and I'm going to keep it even ...ard at the expense of passing up the great... ...ard est opportunity that ever confronted ...ard me. And what's more, I'm going to ...ard have all the boys lined up for Com... ...ard iskey when he returns."

...ard And, true to his word, the Kid ...ard rounded up every recruit on the White ...ard Sox reserve list, and those veterans ...ard who did not make the trip abroad. ...ard He had them in California waiting for ...ard Comiskey and Callahan on their re... ...ard turn.

...ard It is significant that during that ...ard time the White Sox were about the ...ard only major league club who did not ...ard lose one or more men to the "outlaw" ...ard league.

...ard Not only was Gleason faithful to ...ard his trust, but he worked overtime ...ard at it.

...ard And those "in the know" say that ...ard he will not lose anything by having ...ard given that glittering offer from the ...ard Feds the galvanized gaze.

* * *

Coming to Coast Early.

...ard Incidentally, Gleason will beat the ...ard rest of the White Sox to the Coast ...ard this year by three or four months. ...ard In a letter to a friend residing here ...ard he states that he expects to arrive in ...ard Los Angeles some time during De... ...ard cember. Baseball, it is said, has noth... ...ard ing to do with his early visit. He is ...ard coming out just like a regular tourist ...ard to take trolley trips and watch the ...ard oranges ripen. The business of se... ...ard curing training quarters for the club ...ard will be taken up along in February.

* * *

Home-Run History.

Those who fancy the home run as a means of entertainment are deeply indebted to the pitchers of the Sacramento-Mission club, who were more liberal than any of the others in this respect.

Individually speaking, however, Hirginbotham of Portland suffered more from this form of violence than any other hearer, he being touched for eleven circuit clouts. Arellanes was a warm second, with ten. Hughes, Christian and Stroud ranked next with six homers made off each:

Nineteen home runs were made off Los Angeles pitchers, as follows—Hughes, 6; Chech, 5; Musser, 2; Love, 2; Ryan, 1; Crabb, 1; Perritt, 1; Ehmke, 1.

Twenty-two home runs were made off Venice pitchers, as follows—Henley, 4; Powell, 4; Fleharty, 3; Harkness, 3; Hitt, 2; Klepfer, 2; Koestner, White, Smith, Chellette.

Twenty-five home runs were made off San Francisco pitchers as follows—Pernoll, 5; Leifield, 5; Fanning, 4; Standridge, 4; Baum, 4; Hughes, Arlett, Toser.

Twenty-six home runs were made off Oakland pitchers, as follows—Christian, 6; Prough, 3; Pruiett, 3; Killilay, 3; Malarkey, 3; Crabb, 2; Geyer, 2; Ables, Klawitter, Ramey, Grimes.

Thirty-one home runs were made off Portland pitchers, as follows—Hirginbotham, 11; West, 5; Evans, 5; Krauss, 4; Martinoni, 3; Riegar, 3; Frambach.

Thirty-seven home runs were made off Sacramento-Mission pitchers, as follows—Arellanes, 10; Stroud, 6; Kremer, 5; Gregory, 5; Klawitter, 4; Siagia, 3; Malarkey, 3; Colwell, Kilroy.

COMPARATIVE SCORES OF FOOTBALL GAMES TO DATE.

Pomona	13	Whittier	14	Occidental	7
Pomona	10	U.S.C.	13	Occidental	20
Pomona	45	Redlands	0	Occidental	103
Pomona	35	L.A.A.C.	7	Occidental	19
Pomona	103	Opponents	34	Occidental	149

Advance Notice.

HARVARD SQUAD INVADES HOME OF THE BULLDOG.

Houghton Takes Men to New Yale Bowl and has Speedy Workout on Sloppy Field—Brickley Disappointed at Rain as it Lessens his Chances of Getting into the Tussle—Yale Confident of Victory.

[BY DIRECT WIRE—EXCLUSIVE DISPATCH.]

NEW HAVEN, Nov. 19.—Harvard's advance football squad today invaded the hostile territory of the Yale bulldog, when Haughton's backs and linemen arrived from Cambridge and were given an hour's practice on a thoroughly water-soaked field. The huge bowl has been sodden since the rainstorm of two days ceased last Monday, despite the hay covering that has been raked off each morning to permit the sun's rays to dry out the moisture.

MUCH WET.

This morning an inch of snow fell and a heavy rain followed. The Yale management, however, expresses confidence in its ability to harden the field before the game Saturday by means of the drainage system, constructed by the engineers for just such an emergency.

The Harvard team left Boston 10-to-8 favorites, and there were some wagers of 100 to 65 on the result of the contest.

VERY STRONG.

From a Yale standpoint the eleven that today finished its practice scrimmage season is the strongest by 50 per cent. in offensive play which Yale has had in five years. A former Yale captain said today the present Yale eleven is the equal of last year's Harvard team.

The exact strength of the present Harvard eleven remains untested by Yale, of course, but unless it is at least the equal of the Crimson team of last year chances are that it will not outscore the Yale eleven on Saturday.

ON THE JOB.

Hinkey had the Yale football players out in the drenching rain this afternoon putting three elevens on the gridiron for signal work. The players had expected to be excused from outdoor drill because of the storm, but were kept an hour on the field, running through signals, passing and punting, and this evening got another practice session in the baseball cage when they worked at shadow football.

Hinkey had his full first eleven out for the first time since the Princeton game, Fred Stillman donning his uniform for the initial time since his injury. During most of the signal work, however, Nick Carter was again in Stillman's position at right end. Stillman's rapid improvement makes it certain that Kinkey will be able to start the eleven against Harvard exactly as against Princeton. Three elevens have never before been retained on the squad until within two days of the Harvard game.

HANDLED WELL.

In spite of the rain the handling of the ball today was the cleanest for several weeks. Fumbling was conspicuously absent, and the drop-kicking practice gave great results. Harvey Legore and Billy Easton were used. As Pumpelly has failed to get back into condition and Guernsey's toework is sadly off color, Legore and Easton will be relied upon for Yale's goal trjes on Saturday. Legore dropped two pretty goals this afternoon over the crossbar from the 35-yard line.

Rain today drove the remaining players of the Harvard varsity eleven indoors for their final practice work at Cambridge. The remainder of the squad consisted of the linemen. They reported at the locker building for a short preliminary talk, and then went to the baseball cage, where a signal practice was held.

BRICKLEY SAD.

It was raining in torrents when the back field and the centers departed for New Haven this morning. Capt. Brickley was somewhat disappointed to see the rain. Brickley's reasons for wanting a dry field are many. He feels that his chances are small for getting in the game on a wet field.

It also will be a drawback to Mahan to show his best work in the open field. Mahan has recently recovered from a pulled tendon, and, without firm footing, the chances of victory are minimized.

Brickley also feels that it will not hurt Yale's passing game. If anything, it should be a great help to the lateral passing for the Eli men.

The remainder of the squad will leave Boston tomorrow morning, and will join the back field men at New London. They will have a workout Friday afternoon. The rain did not have a great deal of effect on the students who have their money on the Crimson.

Bombardier Wells and Frank Moran signed articles to box twenty rounds of three minutes on December 3, in London. The contest will be decided in the afternoon, the boxers dividing 50 per cent. of the gross gate and half the profits being turned over to the English Belgium Relief Fund.

Manual-Pomona.

(Continued from First Page.)

to scoop the ball up for a long swerving run down the field. He is the most dangerous man Manual has.

Manual smothers the ball and advances it on the ground. Pomona uncovers it and plays the open game.

Manual hopes to win the title from the champions by smothering Walker, the half, and Bobbie Creswell, the first five. Riverside held Pomona to an 8-to-0 score by that. Fritsch is confident that Manual can win if Riverside was that successful.

In Creswell, Avis and Baker Pomona has three of the fastest and cleverest backfield men in the State. Creswell has the fake pass and the swerve run down to a fine point. Baker has speed to burn. Like Carroll of Stanford, he moves like a bolt when he gets his hands on the ball.

GOOD SHOT.

"Buck" Parker, the full, is a wonder at the place kick. He can put the ball squarely between the goal posts on free kick anywhere from within the 45-yard line. It was his toe that defeated Manual last year. The new scoring system which gives the try more points will aid the Tollers.

Nesbit, the Pomona hooker, is tricky and generally gets the ball into his scrum. Varcoe, the breakaway, is a smearer.

Manual has stronger forwards. Slobahm, Lake, Stewart and Blewett are in class all by themselves. They are on the ball every minute.

The Tollers have won all of their games not by scientific Rugby but by following the ball every second.

The teams will line up as follows:

Manual.	Position.	Pomona.
Slobahm	front rank	Richards
Sherman, Manager	front rank	Nesbit
Kincaid	front rank	Sandor
Miller	second rank	Wilcox
Wheeler	second rank	Peck
G. Blewett	breakaway	Martin
McMillin	breakaway	
Lake	breakaway	Varcoe
Stuart	wing forward	Gruber
Blair (C.)	half	Walker
Calloway	first five	Creswell (C.)
Wagner, Grider	second five	Avis

The athletic programme in connection with the Panama-Pacific Exposition already mapped out includes fifty events, which will require 135 days to complete. The athletic directors of the big San Francisco carnival have yet to arrange final dates for army and navy events, golf, roque, cricket, archery, bowling on the green, handball, Rugby and American style football. In all it is expected the athletic events will extend over a period of 200 days during the 1915 season and attract the best athletes of the world.

Jack Donaldson of Australia, holder of the professional sprinting championship of the world, has accepted the challenge of W. E. Applegarth, until a few weeks ago the British amateur champion, and on November 28 the men will run a 100-yard dash for a side bet of $500 on the grounds of the Broughton Rangers' Football Club, at Manchester, Eng.

THE LATEST
WAR MAP
Done in colors that show the alignment of the opposing forces.
Price 10c
Mail Orders 12c
On Sale at Times Office, First and Broadway and Branch Office, 619 South Spring Street

GOODYEAR'S 324 South Broadway
Complete Line of Auto Robes—Auto Gloves and Auto Coats—

First of all
put one right over the fence and score for yours truly via Prince Albert, tobacco that made three men smoke a pipe today where one smoked before, and put new notions into men who know what a real makin's cigarette can taste like!
Why, to fire up a jimmy pipe packed with P. A. or to pull on a P. A. makin's cigarette is just about, just about! Never was such tobacco, *because* no other tobacco can be made like
PRINCE ALBERT
the national joy smoke
Sooner or later you'll go to this wonder-smoke as little apples grow on trees. *Just can't help it, like!* P. A. is so good and true, such chummy tobacco, that men just go happy about it. You get it into your system without losing any more time that you'll strike 18 kt. gold just as soon as you fire up a jimmy pipe or roll up a makin's cigarette with P. A.
Also, get these few remarks: Prince Albert is produced by a patented proc ss that cuts out the bite and the parch. *Prove that at the cost of a dime before you do the next thing!*
Also, nail this: Just you be game enough to lay a dime against a tidy red tin—and cheer-up your smokappetite!
R. J. REYNOLDS TOBACCO CO.
Winston-Salem, N. C.

Buy Prince Albert everywhere. Toppy red bags (handy for cigarette smokers), 5c; tidy red tins, 10c; also handsome pound and half-pound humidors.

AT THE STAGE DOOR

BY GRACE KINGSLEY

Pretty Grace Edmund of the Gaiety Company is to step out of her star role in "A Stubborn Cinderella," and become star of the Plate Glass Circuit for exactly fifteen minutes today!

Miss Edmund is prima donna of the Gaiety Company, and claims to have the most diminutive trilby of any woman her size on the American stage today. Come divers actresses in town, their sisters and their cousins and their aunts and contest she has no right to wear the tootsy-wootsy laurels, and that she can't wear that tiny slipper exhibited in the glass case before the Morosco Theater anyhow!

So at precisely noon today, at the Baker shoe store, on South Broadway, Miss Edmund will practically demonstrate to the standing-room only crowd that she both can and does wear a No. 1 triple A slipper.

So if you see a big crowd at the aforesaid time and place, it's not a moving picture crowd doing a Roman forum scene, nor a Thanksgiving turkey shoot, but a very pretty young woman who has brought her feet along to demonstrate that she has the right to fly all the trilby streamers.

• • •

As announced in these columns a day or two ago, Miss Blanche Sweet, formerly with David Griffith, has become a star with the Jesse M. Lasky Feature Play Company.

"For some time," said Mr. Lasky yesterday, "we have had David Belasco on a quiet search for a girl who in his opinion could play a wide range of leading roles, with the necessary qualifications of dramatic ability and beauty. After looking over the field carefully, and seeing all feature pictures, Mr. Belasco wired Mr. Lasky that in his opinion Blanche Sweet, whose performance he saw in 'Judith,' 'The Escape,' 'The Avenging Conscience,' and others, was the ideal girl to fulfill the difficult conditions imposed by the company, and that in his opinion she could be made the greatest star in the moving picture world. Miss Sweet will occupy the same position for the Lasky company that Mary Pickford now occupies with the Famous Players."

Miss Sweet will first be starred in the leading role of "The Woman," David Belasco's success of two years ago, the play having been written by William de Mille, now assisting Cecil de Mille in the production of the Lasky pictures. It is probable that all the pictures in which Miss Sweet appears will be personally directed by Cecil de Mille.

• • •

It's hard to believe that the gay and insouciant Harry Cleveland of the Century La Salle Players was ever serious. But he claims he was, at least officially, for he played serious characters, in classic drama with a Boston stock company. Anyhow, he says he intended them to be serious.

"Once we were playing Shakespeare's 'Richard Third,' and gathered up enough tough East-siders to play one army, but we needed two. Finally a bunch of Harvard boys applied for the work for a lark, and accepted the job of supporting Richard.

"But alas for the human equation! A big East Side stiff approached the stage manager:

"'Has wese got to fight wid dat bunch?' he demanded.

"'Sure; but you can lick 'em! That's in the play, and anyhow they're only a bunch of sissies.'

"Sweetness and light. That would have been all right, only the Harvard boys happened to hear of it!

"'Sissies, are we?' they said among themselves. 'Aw right!' And on the opening night, in defiance of all precedent and historical accuracy, those sissies stepped in and whaled the pie out of Richmond's army, carried Richard taking bids for his kingdom out on their shoulders, and broke up the show!"

• • •

Pretty Honora Hamilton of the La Salle Players at the Century is to have a good part in "The Girl Question," and is having a flock of dresses made for her by Madame Keeler that will cause her to make a Paris manikin look as plain as a pumpkin field after a hard day's picking.

• • •

How to get steam for that actual engine used in the smash-up in "The Whip!"

That was the question agitating the Majestic folks. Yesterday they solved the question by connecting pipes with the big Hamburger plant.

• • •

Eric Mayne, who plays the villain in "The Whip," is an Englishman, and unused to vociferous American ways. At his first appearance in New York after he had recited his double distilled villain lines, the crowd hissed him! He went behind the scenes aghast.

"Whatever is it?" he cried. "Isn't me wig on straight? Are me boots soiled? I shan't appear again, that I shan't!"

"Why, man alive, they're paying you the highest compliment in their power!" cried the stage manager. "You're the hit of the piece!"

So now Mr. Mayne feels positively neglected and hurt if he isn't hissed at least once a night.

• • •

"Julius Caesar," the spectacular photodrama of the great warrior's conquests, was given its initial production at Clune's Theater yesterday morning.

The scenes were all taken in and about Rome, and are beautiful in the extreme. The play is picture perfect, in short.

The war scenes are quite equal to those shown in Cabiria. In some of these, 10,000 men are used, and the picture showing the return of Caesar to Rome, after his great triumphs, depicts the march of 20,000 men in the streets of the ancient city. While the play is an historical one, mainly, much of the poetry and incidents of Shakespeare are used. All the terrific drama of Caesar's life is indicated.

No detail of artistry is lacking in the wonderful pictures, and the acting is superb. The producing company is an Italian one.

"Babe" Doris Baker,

The star of this week's Keystone comedy at Pantages. Little Doris, who is now a member of Mrs. Leslie Carter's company, will be introduced to the audience at Pantages Friday evening and Saturday matinee.

Hilda Harris,

Coming with "The Whip," at the Majestic Theater next week.

12 to 7.

HUN FRESHMEN DEFEAT SEAY'S PASADENA TEAM.

[BY DIRECT WIRE—EXCLUSIVE DISPATCH.]

CLAREMONT, Nov. 19.—Pasadena's football team met its first defeat of the season here this afternoon, when it was beaten by the Pomona College freshmen, 12 to 7.

The Pasadena line was hammered to pieces and the freshmen succeeded in putting over two well-earned touchdowns to one for the Crown City team.

The game started with Pasadena kicking to Pomona; the first-year men rushed the ball to the forty-yard line, where they lost it, to regain it a moment later on a fumble.

The freshmen, however, could not make downs, and were forced to punt. Nesbit sent up a long kick that was caught by the wind and carried to Pasadena's ten-yard line. The High School kicked out to the fifty-yard line, where the quarter ended.

Pomona started the second quarter with a touchdown. After bucking the ball down the field for short gains, Hamner went over for the first touchdown. Dahlem missed goal. The second score followed quickly after the first. Dahlem kicked off. Pomona recovered the ball a moment later on the thirty-yard line on a fumble. Hamner placed the ball within five yards of the goal line by a long, twisting end run, and took it over on another run of the same description. The goal was again missed.

Pasadena came back in the second half with more pep. With the ball on their sixty-yard line, they opened up and gained forty yards on a long forward pass to Conn, who took the ball over the line a moment later on a Rugby pass. The goal was converted.

The freshmen came back with a vengeance, and for several minutes it looked like they would score a third time. Pasadena held, though, on her twenty-yard line, and Dahlem missed a try for a field goal because of a poor pass from center. The game ended with the ball in Pasadena's possession on their own fifteen-yard line.

Duffy Has a Shade.

(Continued from First Page.)

die ripping two to the same place. Even round.

Round 7—Jim missed a left, but rushing, put a right to the face and they exchanged solid lefts, Jim jabbing two lefts to the face and blocked Welsh's infighting. Welsh shot a left to the face and Jim got in a right uppercut and pounded Welsh's neck when they clinched. Jimmy missed a vicious uppercut and there was fast work at close range. Duffy jabbed Welsh's mouth and sent a good left to the face and Welsh responded with two corking rights to the body. Round even.

Round 8—Jim rushed Welsh but was blocked. Welsh put a left hook to the chin and sent a left to the face. Welsh shot a left to the face and Duffy sent the same back. Welsh ripped a right and left to the face and they clinched. Welsh put a left to the mouth and Jim sent a right to the body and rushed, but was blocked. Welsh slammed a solid right to the eye. Welsh connected with two rights to the face. Welsh got a left to the face and a right and left to the body and Duffy returned a left to the face. Welsh's round.

Round 9—Welsh sent a left to the face and hooked to the body. Jim uppercut and repeated a second later to the body. Welsh shot a left to the face. Jim sent a right to Freddie's eye and a left to the jaw. Jim sent a straight left to the face. Welsh missed a left and Jim put a right to the eye, opening an old cut. Welsh missed a left and Duffy shot a right twice to the body. Welsh jabbed to the face. Duffy jabbed a left to the face and Welsh slammed a right to the body as the bell rang. Duffy's round.

Round 10—Freddie missed a left, Duffy putting a right to the face. Both missed left hooks. Duffy shot a stiff right uppercut. Both sent lefts to the face. Duffy hooked a light right to the ear. Welsh slammed a right to the face and a left to the body. They clinched twice and forced the referee to break them. They locked, Welsh pounding the body and Duffy clouting Welsh's ear with right and left. Welsh sneaked over a corking left to the head but Duffy came back with a rousing rally. Welsh brought the blood from Duffy's lip with a left. Jim ripped two to the face, coming out of a clinch. Duffy sent a hard right to the ear. They fought viciously in the center of the ring, several seconds after the bell rang. Round even.

California boxing promoters have until next month to stage bouts, as the new law against the sport will not become active until that time. Promoter Coffroth arranged some time ago to stage bouts at Tia Juana and Juarez, Mex.

Coach Glaze Picks Oxy.

(Continued from First Page.)

mona's. The Pomona backs buck well, but are not as good in all departments as Occidental. McClung will outkick Heath many yards.

Then Coach Pipal has an older team. The men have played longer together and have more natural football ability. The football at Claremont has been manufactured.

Occidental is a lucky team. It follows the ball close and takes advantage of all its opponent's fumbles. That was the way it defeated U.S.C.

If Shipke, Lens and Squires are in poor condition, it will weaken Occidental's chances. But I understand they are in fair shape.

Pomona has just played two hard games. It is difficult to keep a team in condition for a third. I don't think Occidental took the Utah game seriously or tried very hard. The trip for that reason did not hurt it very much.

So I think that Occidental's speed, natural ability, kicking, passing, luck and condition will defeat Pomona.

GREGG ALLOWS FOUR BINGLES.

CALEXICO TEAM IS NOW TIED UP WITH EL CENTRO FOR FIRST.

[BY DIRECT WIRE—EXCLUSIVE DISPATCH.]

CALEXICO, Nov. 19.—In the Imperial Valley League Calexico took the El Centre team into camp by the score of 6 to 1 at El Centro. This was El Centro's first defeat of the season, and the first time these two teams had met. The game, while one-sided, was interesting, and makes Calexico tied with El Centro for first place. Score:

Calexico	2	0	0	1	0	2	0	3	6
El Centro	0	0	0	0	0	0	0	1	1

Batteries—Gregg and Schmidt; Kastlehner and Alexander.

Earned runs—Calexico, 4. Three-base hits—Hopkins, Williams. Two-base hits—Bayless, Williams. Mound. Bases on balls—Off Gregg, 1; of Kastlehner, 2. Struck out—By Gregg, 5; by Kastlehner, 4. Left on bases—Calexico, 5; El Centro, 3. Double play—Downey to Williams. Wild pitches—Gregg, 2. First base on errors—Calexico, 1; El Centro, 2.

COLORED MEN TRY HARDEST.

The Reason.

That's Why They Make Best Athletes.

At Least Joe Woodman Thinks that Way.

They have a Lot of Natural Ability.

BY DE WITT VAN COURT.

"Colored athletes most often make champions because they try harder" is the explanation that Joe Woodman, manager of Sam Langford, makes for the undoubted ability of negroes to rise to the top.

The colored athletes realize they are up against many things when they attempt to compete with white men. They usually study the rules closer and keep closer to them in their competitions, knowing full well the prejudice against them means instant disqualification for any infringement.

George Dixon, Joe Wolcott, Joe Gans and Jack Johnson all won championships in their classes. Sam Langford has been so near the title in several classes, that he has most of the white boxers scared when his name is mentioned for a meeting.

George Dixon and Joe Gans were wonderfully clever boxers. Gans gained much of his wonderful cleverness by boxing frequently with Jim Corbett, and had many things in his work that Jim used. Corbett once told me that Gans was a most willing man to learn the art.

Dixon was brought out under the tutelege of Tom O'Rourke, as was Joe Wolcott. Johnson was a natural boxer from the start, and with experience won the title in his class.

Woodman also said, "Langford, at the start of his career, often visited moving-picture fight shows, and would sit by the hour and watch and study different blows, then go home and practice in front of a mirror."

All colored boxers seem to be gifted with a natural instinct for judging time and distance. Joe Gans was perhaps one of the most wonderful boxers that ever lived at timing blows.

These colored boxers are all finished in their work and seemingly do things with the utmost ease.

Then we had Maj. Taylor, one of the greatest bicycle riders in the world.

On his first visit to France, he met and defeated all the best riders of that country, and they were the most daring and tricky bunch that ever lived. They tried every way possible to pocket Taylor, but the major always outwitted, and then outsprinted them all.

Howard Drew, who is at the present time studying law at the U.S.C., is another wonderful athlete. He holds world's records, and a few months ago surprised many of our professional baseball players by knocking off several seconds in rounding the bases by simply placing the correct foot on the bag when turning. He also gave them a few points on beating bunts out to first base, and these lessons might well be practiced by all of our baseball players.

There have been many other noted colored athletes in other sports. Many great baseball players, swimmers and football players. It is also a noticeable fact, that a colored athlete is seldom, if ever, disqualified for foul work of any kind.

Catch a Balloon

from the roof of

C. WILL RISDEN'S

INDIAN MOTORCYCLE STORE

1115-1117 South Olive Street

50 Balloons Value
$10 to $25 Each

First one goes up at 1 o'Clock

Saturday Afternoon

"NO BITE" is about as poor a recommendation for tobacco as "no rheumatics" is for a wooden leg. But tobacco that won't bite and yet is chuck full o' *taste*—that's a different story—that's VELVET.

Velvet Joe.

It's not easy to make tobacco absolutely cool, while still retaining its *natural* taste and fragrance. But it's done in VELVET, The Smoothest Smoking Tobacco. 10c tins and 5c metal-lined bags.

Lewis Manufacturing Co.

The Acme of Journalistic Excellence

The LosAngeles Times

The Foremost Daily Newspaper on the Pacific Coast

Gives the News of the Day in a Masterly Way

Uses both Day and Night Reports of the Associated Press and Has Special Correspondents of Its Own in the Centers of Population in America and Europe. Daily Prints Every Happening of Importance on the Civilized Globe, Including News of the Political, Religious, Social and Business Life of the People of All Foreign Countries.

Comprehensive and Varied Literary Features

The week-day paper runs in size from 24 to 32 pages and the incomparable Sunday Times contains from 144 to 158 pages each week, in addition to The Times Illustrated Weekly, which is replete with authentic, trustworthy information about Southern California and the Pacific Southwest, both captivating travel stories and well-written descriptive matter of historic interest, fascinating fiction, appealing poetry and other delightful reading matter.

Free and untrammeled, The Times stands for the best interests of all people, for sound morals, good policies, local, State and national, and for honest conduct both in public and private life.

The Times is recognized as a leading power in the material development of Southern California and in the work of exploiting reliably and potently, the agricultural, horticultural, mining, commercial and other resources and possibilities of this, the most promising land between two seas.

The widespread popularity and high standing of The Times are indicated by the fact that it regularly prints more display and classified advertising than any other newspaper in the world.

Subscription price, $9.00 per year; 75 cents per month, postpaid. Sunday only $3.50 per year.

Sample Copy and Advertising Rates on Application

Times' correspondents in every land
Put world-wide service in your hand.

THE TIMES-MIRROR COMPANY
PUBLISHERS

Harrison Gray Otis, *President and General Manager*
Los Angeles, California

Acme of
ic Excellence

The
Angeles
mes

Daily Newspaper
Pacific Coast

ews of the Day
sterly Way

l Night Reports of the
nd Has Special Corre-
n in the Centers of Popu-
d Europe. Daily Prints
Importance on the Civil-
g News of the Political,
nd Business Life of the
gn Countries.

ensive and

Literary

atures

aper runs in size from 2
e incomparable Sunday
144 to 158 pages each
The Times Illustrated
eplete with authentic
tion about Southern Ca
cific Southwest, beau
ories and well-written fic
storic interest, fascinating
etry and other delightful

neled, The Times stands
of all people, for sound
, local, State and nation-
nduct both in public and

cognized as a leading
l development of South-
in the work of exploiting
, the agricultural, horti-
mmercial and other re-
ities of this, the most
been two seas.

popularity and high
mes are indicated by the
prints more display and
than any other news-

, $9.00 per year; 75
tpaid. Sunday only.

and Advertising
Application

dents in every land
ervice in your hand.

THE
-MIRROR
MPANY
LISHERS
esident and General Manager,
les, California.

For Coming Men.

SS CHAPEL
TO BOYS' USE.

H OPENING AT HARVARD
MILITARY SCHOOL.

Johnson Presides at Simple
mony of Consecration—Sta-
Body Parades in Uniform
Many Friends are Present to
ticipate in Exercises.

simple ceremonies, the new
of the Harvard Military School
ened yesterday morning with a
ation by Bishop Johnson of the
odist diocese of Los Angeles and
ress by the head master, Rev.
S. Gooden.
ishing influences of rever-
and Head Master Gooden,
for a well-rounded man, and
s that we of this school seek,
ns conducive to the creation of
members, without which the
ose of a school are reduced to

ding the opening ceremonies,
ntal battalion, headed by the
band and followed by the vest-
s of St. Paul's Pro-Cathedral
clergy of the city, marched
Harvard Hall to seats in the
A review of the battalion by
of the school followed the

ssion architecture, chaste of
ification, the white-walled
with its bell tower set off by
dusky green of eucalyptus and
the mountains in the distance,
a picture background for the
ntal cadets and the colored
of the vested choir and clergy
ground of the days of the

the name of the Father, and of
and of the Holy Ghost.
ated Bishop Johnson, as he
the dimly-lighted edifice
to be consecrated.
as the bishop and the visit-
ty marched up the aisle t-
communion table, the one hun-
d twenty-second, fifteenth and
ninth Psalms — "Laetatus
Domine, quis habitabit?" and
Gloria!" respectively, were
ed by verse, alternately, by
and the visiting clergy and

Hunter Gooden was intro-
Bishop Johnson as a man
now seen his hopes realized
for his school. Mr. Good-
of the significance of the
school life, of the value of
ings which make for rever-
of the need of inculcating such
m at an early age.
I walk the streets of our
" he said, "and see the vast
of modern life, I some-
that too day of the chapel
that the people have for-
religion. But when I think
importance of the chapel, the
of religion, the part it has
making our civilization and
that it will continue to play,
the chapel's function is
present and the future, that
must more and more come

ent of special praise and
the Te Deum was sung
the benediction, which was
by Bishop Johnson.
ool was erected from the
ribution at a cost of $2500
ding capacity for 400 per-
ted strict mission type, even
ornamented interior and
the chain-hung wooden

PARLOR
OS ANGELES.

MAKE MERRY AT
THIRTIETH
ERSARY.

members of Los An-
No. 45, Native Sons of
ent, attended a dinner
at the Hoffman Cafe,
the thirtieth anniver-
ounding of the parlor.
banquet, music and in-
made a pleasant eve-

ord was toastmaster. The
Herman Lichten-
Grand President; State
H. Lyon, Assemblyman-
Lyon, Charles Bennett,
Tony Schwamm, Eu-
Edward Sullivan, H.
Osterholt and John

proof of the fact that this
parlor in Los Angeles,"
"It was founded No-
, by a handful of loyal
Sons. Now it stands
most influential parlors
Our membership in-
men in the various

Metzger gave the history
ganization of Los Angeles
No. 1 in 1879. There is no
substance of this parlor
displayed at the meet-
record book of this
extracts from the
mentioning the
number of well-known
city.
occasion when all Na-
the city can rejoice," Mr.
declared. "It is a great
celebrate the birthday of
parlor. It was or-
time when our order was
in the State as it is
present time. The men who
ganize in the early years
many difficulties to
our commendation.
of this parlor is and
exceptionally good.
be congratulated on your

PROBLEM.

Man Who Takes His Life
Twelve Cents to Germany

group of bushes in
the body of a man
old was found yes-
ere out for a stroll.
himself through the

I have; please divide
and Austria," read
one trouser pocket.
found 25 cents.
evidently brooded
five somber verses
upon him. Life
the theme of each.
by him indicated
pessimism. But
one was "The Bells
English, while a leaf-
quotations was

ding of a San Fran-
August 14, indicated
store that time.
no name. The
was smooth shaven
well worn. The
John E. Paul par-

Passing of Dr. Burdette.

(Continued from First Page.)

First Presbyterian Church and after his accident and his illness had occasioned his retirement from his splendid pastorship, he for some time preached for Dr. William Horace Day from the pulpit of the First Congregational Church of Los Angeles. He was always the steadfast and loving Christian gentleman as broad as life. A Baptist by birth and confession, his message was addressed to the world and his love went out to all men in tender overflow.

ILLNESS CLINGS.

Hardly had he seemed to recover from the serious and painful injuries of his fall when he developed symptoms of the dreaded Bright's disease attended by a distressing weakness of the heart. For thirty months his illness has been most serious. During more than a year Mrs. Burdette was the only watcher at his bedside and his only attendant when he appeared in public.

It was like him to persist in sharing his slender store of strength with the world up to the closing month of his life. Indeed, during that last month he contributed, as a member for fifteen years of The Times staff, one of his delightful articles for the editorial page of this newspaper.

He never knew what it was to let go. Life for him was continuous expression and into that outgiving of a noble character he poured the clear stream of a luminous consciousness, bringing to it a wonderful vitality and the warmth of love. It was love for men and love for work. It was sympathy and enthusiasm, and the fine spontaneity and remarkable coordination of beautifully developed faculties.

The secret of his success and his charm were the same. He had life, beautiful and abundant. There was light in his soul. His method in speaking and in writing was the same. It lay in a blessed conjoining of heart and brain. His one aim was to make people feel and think at the same time. He loved to link smiles and tears. He believed in laughter and in earnestness alike and he wanted them to go hand in hand like happy lovers walking through a shady glen. He knew the melody of life, but he was equally ready for the firing line. He stood for that completeness which meets gladness with gratitude and sorrow with courage.

One day, long after the final hours had thrown their shadow across his path, he was asked by a friend if he would one day perform a certain service. With that gentle humor that always broke like a sun through every cloud, he replied, "Why, bless you, son, I would stop my own funeral procession half way to Evergreen to serve you."

TRANSITION A GLORY.

This would sound scarcely fitting if it did not so perfectly express the graciousness of Dr. Burdette's humor and the sweetness with which he contemplated his rest from this life's toil and the glory of the transition to follow. He loved the world and all of the many who loved him, but his clear eyes were fixed serenely upon the dawn of the greater day.

When a year had elapsed after his grave illness was first upon him, it became necessary for Mrs. Burdette to divide the care with trained nurses, although she remained constantly by his side. Since last January he has been too feeble to be without attendants night and day. Indeed, a year ago last October his physicians despaired of his life, but he rallied from that attack just at the point when he seemed to be slipping away.

Since his last birthday, when he was brought up from the summer home at Clifton-by-the-Sea to the Pasadena residence, he had not been out of an invalid's chair, and the only work he did during those last days was to write two articles for The Times.

It had been his lifelong habit until that time to lock the doors of his study every morning at 8:30 o'clock and to remain undisturbed by any call from the world until 12:30 p.m. It was by this system, which he never violated, even when traveling, that he was enabled to give to the world his voluminous works, as well as to prepare those happy and brilliant lectures which made him welcome upon every platform in America, and which gave him a rank taken by only two or three lecturers of his age.

Probably no public speaker in the United States has ever equaled him in popular appreciation. Robert G. Ingersoll was more sensational than Dr. Burdette, but his appeal was never to so great an audience. It is another tribute to Dr. Burdette's broadness as preacher, thinker and brother of men that Ingersoll was one of his boyhood and manhood's ideals and that the two men were close personal friends. Both were types of the master mind, but Ingersoll was mature when Dr. Burdette was at the beginning of his career, and he schooled Dr. Burdette when the latter was preparing his first public lecture. For one thing, he told the younger man that when an audience calls to the man on the platform to speak louder, they always mean for him to speak more slowly. It was Ingersoll's theory that a child of 10 who would enunciate distinctly and not speak too fast could be heard throughout any theater that was ever built, and Dr. Burdette profited by adopting this idea. This friendship was formed in 1876, when Dr. Burdette was making the Burlington Hawkeye famous, like Bill Nye's Boomerang, which was contemporary, and like the Texas Siftings and M. Quad's articles in the Detroit Free Press, which came later.

HIS WAR EXPERIENCE.

As a young man, Dr. Burdette rather stumbled into the art of oratory and was practically starved into the prowess of his unique journalism. He was born in a little cottage at Greensborough in Green county, Pennsylvania, July 30, 1844. When he was 2 years old the family moved to Cincinnati, where they resided until Bob was 17, when they went to Peoria, Ill. A year later the war broke out, and Bob, at the age of 18, joined the Forty-seventh Illinois Volunteers. His memories of this service are fortunately preserved in his last and greatest book, which has just come from the press in the last month, called "Drums of the Forty-seventh."

After eighteen months of service as an infantryman and a similar period of cavalry arms, during which time he participated in twenty-two battles and skirmishes, never having been shot and devoutly hoping that he had killed and wounded the same number of the enemy, he returned from the war at the age of 21, and this time carried his light to New York City, where he hoped to become a great artist. Nothing was further from his mind than writing, lecturing or preaching, although the men of his family had been Baptist ministers for three generations.

New York didn't seem to want any great artists. At least, it seemed not to care about encouraging a new one at that time. "I wanted to paint a picture as large as the side of a barn," he once told the writer, "using gallons of vermilion and varnish."

Well, the art business got worse and worse for the coming great man, and he took to writing letters to the Peoria Transcript to keep himself out of the bread line. The editor of the Transcript at that time seems to have been wise in his generation, for he wrote a letter inviting his New York correspondent to come there and go to work on a regular salary, and young Burdette had sense enough to see that there was a big advantage in a steady meal ticket. He sold his brushes, gave away his paint box and hied himself back to Peoria. They set him to editing telegraph, and from that day until the seventieth anniversary of his birth no day ever passed that he did not do some newspaper work.

He came to California fifteen years ago and had been identified with the staff of The Times ever since. He was a close friend of all of his associates on the paper and took as much delight in his newspaper work as he did in his pastorship of a great church. In his matchless oration at the funeral of the men murdered in the Times Building on the morning of October 1, 1910, he poured the tears and lifted the cry of a heart full of personal love and amazed and hurt by a staggering personal blow. He was standing by the bier of men he had known and loved for ten years, men who had been trapped and murdered by assassins of the night. The wrath of justice blazed through the triumphant periods of that tragic and magnificent memorial oration.

HIS FIRST LECTURE.

In 1870 he married an invalid girl whom he called "Her Little Serene Highness" and who, despite all his loving care, passed from his life in 1884, leaving him a son, Robert Jones Burdette, Jr., a member of the staff of the Evening Telegram at Salt Lake City.

It was the inspiration of this girl wife that if her Bob could make people laugh through his articles, he could win them as well from the lecture platform and make more money while doing it. She set him to work writing his first lecture in 1876 and he was a badly frightened young man, for all of her encouragement and Bob Ingersoll's help, when he stood before his first audience at Keokuk. He had slipped away from his home town to try it on strangers, thinking he would be more at home where he was less so. He had been afraid he could not write enough to charge them a quarter to hear, so he had written a lecture that took two hours and a half for the reading, and he had to read lively at that. Every time they laughed he turned hot and cold, thinking that they were laughing at him and not at what he said.

That was the only time in his life that he ever talked, lectured or preached from a manuscript. He always wrote one, but he left it at home. He could remember a word for word, exactly what he had written when once it had been committed to paper. He never stopped growing as long as he lived and as soon as typewriters came into use he got one and wrote his sermons and his lectures on that. No matter what his wealth may have been, his greatest legacy lies in the incalculable riches of the manuscripts he has left, a wealth all the world may share on equal terms.

Dr. Burdette's marriage to Mrs. Clara Bradley Baker was celebrated in Los Angeles, March 25, 1899, but their friendship dated back to 1883 at Eau Claire, Wis., where Mrs. Burdette's first husband, Prof. N. Milman Wheeler, was principal of the Eau Claire College, where Dr. Burdette had gone to lecture and to preach, although he never became a regularly licensed minister until 1888.

Mrs. Burdette's son, Roy B. Wheeler, always had the place of a son in Dr. Burdette's heart. The comradeship between them was close and sweet and the young man seems to have been the last person Dr. Burdette recognized before his final sleep.

THE LAST SLEEP.

He lost consciousness about 11 o'clock last Friday night a week ago. Mrs. Burdette was not in the room at the time and one of the nurses came to her. A few minutes later the tired patient opened his eyes with understanding and told his tender comrade of many years that he knew the end was near. They had a grave, sweet talk of great solace to the wife's heart, which lasted for twenty minutes and during which time Dr. Burdette uttered a few tender farewell messages to dear ones he would never in this life see again. Then he lapsed a second time into a state of coma and did not revive except for one moment Tuesday a week ago, when he looked up into the face of Roy Wheeler and whispered softly, "Oh, my boy!"

A week after he lost consciousness the brave fighter seemed to rally slightly and was able to recognize his son, Robert Jones Burdette, Jr., on his arrival from Salt Lake, and to again whisper his farewells.

Mrs. Burdette is a woman of wealth and the last years of her distinguished husband's life were surrounded with every comfort possible and enriched by wide travel. For himself he cared nothing for money except that it made him a better workman in the sense of the freedom that it brought.

Dr. Burdette leaves a sister, Mrs. A. E. de Clerque of Chicago, and three brothers, Charles Burdette, a Baptist minister of Springfield, Ill.; John Burdette, an attorney of Chicago, and Will Burdette, a railroad contractor of Corvallis, Or.

Los Angeles mourns him, but this city's loss is shared by men and women wherever pure English and luminous thought inspire laughter and lift the soul.

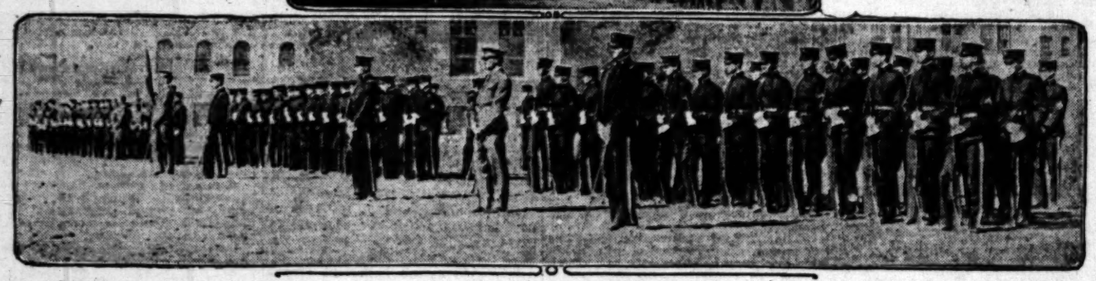

At the opening of the Havard Military School's new chapel yesterday.

The beautiful new building is shown above, with Bishop Johnson, who presided, in the inset. Below is the student body, or part of it, on dress parade for the occasion.

Pilgrimage of Joy.

DR. BURDETTE'S HAPPY PHILOSOPHY OF LIFE.

THE following beautiful expression of Dr. Burdette's joy and faith in life and the forever of being was written by him for The Times a year ago, while he was very ill:

Life has been to me a pilgrimage of joy. I have never had very much trouble, and what I have had has been of my own making and selection, and when I went to the hospital I took my medicine without making faces or asking for "sympathy." I was ashamed to. Like "Peter and the Painkiller," I knew I was only getting what I had asked for. But up one hill and down the other the pilgrimage had lain through pleasant places—good roads, safe trails, fine pasturage, sweet water and beautiful camping places. A few giants, mostly windmills; millions of midgets and mosquitos, troublesome but not fatal; occasionally a mean man, so ashamed of himself that he lied about it; now and then a liar; once in a while a hold-up man with a subscription paper, and all along the way a horde of beggars. But in the main good people; kind-hearted, generous people, honest people. Lots of houses built close "by the side of the road." The world is full of friendly people for friendly men. And I'm fond of people. I believe in them. I love them. I sympathize with them. I like to meet them, and to walk with them, and to have them about me, so long as they can stand me.

It has been such a good world that I'd be sorry ever to leave it, if there wasn't another one, as much better than this, as this one is better than the chaos out of which it was born; I don't just "believe" this; I know it. That's one of the few things I do know—positively, absolutely, certainly, and I didn't have to wait for Sir Oliver Lodge to tell me about it, either. I knew that when I was a boy, just as well as Sir Oliver knows it now, and for the same reasons, and with the same proofs.

I have lived a busy life. I entered the newspaper grind early and I have never been out of the old mill. Whether I abode at home or went on long journeys, around the town or around the world, I carried my work with me. My vacations were merely "assignments." The nearest postoffice was a copy book. People and things were "stories."

Well, I have always loved to work. It has been pleasant in the old mill, with its rafters bronzing by the years, its shadowy corners, its far views from the dormers up in the loft, the mysterious gurglings and murmurings of hidden waters down deep among the foundations, the quiet pond and the earnest rush of the race and the merry laughter of the "tail race." For I ground my finest flour from the grist the people brought me. The best of my work might have been done much better; the worst of it had better been left undone; all of it has been mediocre. But I ground the grist that was brought me, and took only fair toll. And some day, in a better mill, with improved machinery, with finer materials, with choicer grist, a steadier tower and a better light, I will do better work.

The shadows are deepening around the pond and the stream is singing itself to sleep, but there is yet a little grist in the hopper, and while the water serves I will keep on grinding. And by the time the sun is down, and the flow in the race is not enough to turn the big wheel, the grist will have run out, and I will have the old mill swept and tidied for the night. And then for home and a cheery evening, a quiet night, lighted with stars and pillowed with sleep. And after that, the dawning, and another day, fairer than any I have ever seen in this beautiful world of roseate mornings and radiant sunsets.

THEIR LOYALTY IS WELL SHOWN.

NINTH DIVISION OF NAVAL MILITIA IS RECRUITED IN LOS ANGELES.

Sixty-five men placed their right hand upon a silk flag of the nation last night, and together swore allegiance and loyalty to the United States and its Constitution, and by that ceremony became members of the Ninth Division of the Naval Militia of California, giving to Southern California five divisions of naval reserves.

The ceremonies were under the direction of Lieutenant-Commander A. G. Woodbine, who was acting in capacity of mustering officer. The Seventh and Eighth divisions of the Naval Militia have been in active existence here for years, but recently an effort was made to increase the number of the reserve. It was decided to organize a new division, and those who were anxious to serve their State and country in such a capacity were invited to be present at the ceremonies in the Armory last night. Sixty-five eligible men responded.

The first incident of the ceremonies, following the acceptance under the physical regulations, was that all should stand upon a long table. In front of them hung a new United States flag, the Stars and Stripes worked in silk. The arrangement was such that the men could touch the banner, and Lieut. Woodbine ordered the men to place their right hands upon the flag. Then, with utmost seriousness, he gave to them the oath they were to take, and with their hands on the flag they swore their loyalty and devotion.

The names of the men will be announced at an early date. Recommendations for the appointment of officers for the new division will be made to Washington, but it is not expected that the appointments will be made for a month or two.

The creation of the new division increases the Naval Militia of Southern California to five divisions, one in Santa Barbara, one in San Diego, and the Seventh, Eighth and Ninth divisions here.

VETERANS AND PATRIOTS.

Roosevelt Camp, No. 9, United Spanish War Veterans, and Auxiliary No. 5, entertained 1000 veterans and their ladies at Patriotic Hall last night. Seven distinguished Civil War veterans were initiated as honorary members of Roosevelt Camp. They are Col. J. J. Steadman, Maj. J. W. Van Horn, Capt. H. Z. Osborne, Capt. J. M. Guinn, Capt. S. A. Butler, Capt. J. W. Dolan and Capt. J. M. Aubrey. This was followed by a well-received literary and musical entertainment. An interesting number on the programme was an address by "William Jennings Bryan" (Dr. James W. Kramer.) The entertainment was arranged by Tom C. Galbraith and H. Bert Lowell.

SAN FERNANDO FIRE.

[LOCAL CORRESPONDENCE.]

SAN FERNANDO, Nov. 19.—Six hundred tons of hay were destroyed and fifty-eight horses burned to death in a fire that destroyed the barn and feed establishment of Dodge Brothers last night. Fifty of the horses burned were the property of the Dodges and the remainder of the horses and a portion of the hay belonged to patrons. The fire is supposed to be due to spontaneous combustion.

The F. W. Robinson Co.

Toys purchased now will be held for future delivery and will not be billed until January first.

—From the Misses' Section—

News of Special Sales—
For Saturday!

—in wool dresses, suits—misses' and children's coats: a just-for-Saturday Sale that promises exceptional opportunity in saving: dresses that have been $7.50 and to $15—to be closed out at . . . $4.95!

59 suits—13—15—17-year sizes are priced to close at . . . . . $4.95!

Coats for misses—14—16—18 sizes reduced for this sale to . . . $4.95

Children's Coats: — in 8—10—12—14-year sizes have been reduced to . . $4.95

And a few Reefer Coat Models—12 and 14-year sizes—have been priced for this Saturday Sale . . . . $1!

(Misses'—and Children's Second Floor Section)

Broadway and Third

PURE FOOD PRODUCTS

DO YOU EAT PURE FOODS?

Get the "Absopure" Habit

THE SEAL OF SUPREMACY ABSOPURE QUALITY SUPREMACY MEMBER AMERICAN ABSOPURE ASSOCIATION

Watch for "Absopure" Day

This Emblem Insures Your Appetite, Be Guided by it in Your Buying.

Products, to be identified with this emblem, must pass the "Absopure" chemical test based on the standard of the Bureau of Chemistry of the U. S. Department of Agriculture.

AMERICAN ABSOPURE ASSOCIATION.

QUALITY HOUSEHOLD PRODUCTS

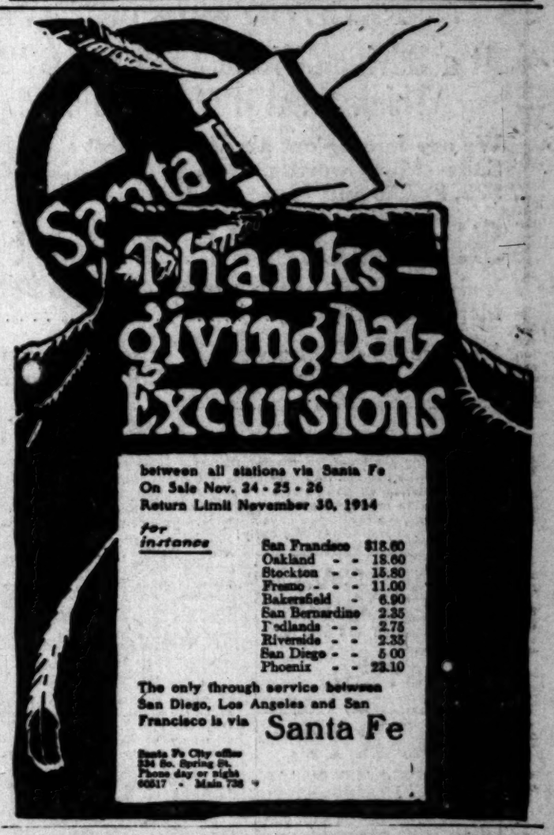

between all stations via Santa Fe
On Sale Nov. 24 - 25 - 26
Return Limit November 30, 1914

for instance

San Francisco	$18.60
Oakland	18.60
Stockton	15.80
Fresno	11.00
Bakersfield	6.90
San Bernardino	2.35
Redlands	2.75
Riverside	2.35
San Diego	5.00
Phoenix	22.10

The only through service between San Diego, Los Angeles and San Francisco is via Santa Fe

Santa Fe City office
334 So. Spring St.
Phone day or night
60517 - Main 720

RESINOL HEALS RAW, ITCHING SCALY SKINS

No matter how long you have been tortured and disfigured by itching, burning, raw or scaly skin humors, just put a little of that soothing, antiseptic Resinol Ointment on the sores and the suffering stops right there!

Healing begins that very minute, and in almost every case your skin gets well so quickly you feel ashamed of the money you threw away on tedious useless treatments.

Resinol Ointment and Resinol Soap clear away pimples, blackheads, and dandruff. Prescribed by doctors for 19 years and sold by all druggists. For trial size of each free, write to Resinol, Dept. 40-R, Baltimore, Md.

Merick Reynolds
Objets dart, fine prints, unusual books.
841 Broadway

Anchor Painless Dentists
321-324 S. Broadway
Op. Hamburger's

Gowns Waists
Boston Millinery
347-349 Broadway

BIG SALE
NOW ON
ELECTRIC LIGHTING SUPPLY CO.
216 West Third Street
Between Spring and Broadway
Main 3462 F6492

Cities and Towns South of Tehachepi's Top—Los Angeles County News

Pasadena.

LAW NULLIFIED BY AMENDMENT.

Pasadena City Attorney has Opinion on Election.

Street-car Derailed in Fog at End of Line.

Dr. Conger's Funeral to be Held this Afternoon.

[LOCAL CORRESPONDENCE.]

PASADENA, Nov. 19.—The election on the amendment to the city charter, as proposed by the Pasadena Taxpayers' League, if successful, cannot legally be ratified at the next session of the State Legislature, owing to the peculiar wording of amendment 25, passed at the recent general election, according to an opinion rendered yesterday by Deputy City Attorney Howard.

In his opinion, which was prepared yesterday, Howard states that under Section 8 of Article XI of the State Constitution, as amended in 1911, it was provided that charter amendments approved by the people of any municipality at an election should be forthwith submitted to the Legislature, if in regular session; otherwise at its next regular session.

In the recently passed amendment the corresponding portion of the amended section provides that the charter shall be submitted to the Legislature at the next regular session following such election.

Because the fog was so heavy that he could not see, the motorman on the East Washington-street car miscalculated the distance to the end of the line last night and the heavy "cafeteria" car went sliding off the track and was derailed.

The mishap occurred at 8:30 o'clock and it was not until early this morning that the wrecking crew was able to get it back on the track and in running condition.

CONGER FUNERAL.

The funeral services of Dr. E. L. Conger, the noted humane worker, who died at his home, No. 44 South Orange Grove avenue, Tuesday morning, will be held this afternoon at 2:30 o'clock, in the Universalist Church which he founded.

The pallbearers will be Fred R. Harris, Lloyd Macey, C. C. Bleauvett, Ives Wallace, H. G. Peabody and M. E. Wood, while the honorary pallbearers will be John Wadsworth, E. H. Mulligan, John Murray Marshall, Dr. James A. B. Scherer, Dr. Norman Bridge, Dr. H. L. Canfield, Rev. H. T. Staats, Jr., Dr. John Bleeker, and W. R. Stevenson. Burial will follow in Mountain View Cemetery and interment will be private.

No other shop in California has one-tenth as many exclusive gift novelties as Grace Nicholson's Famous Pasadena Shop.—[Advertisement.

Oriental low-priced toys only at Gract Nicholson's.—[Advertisement.

Hotel Vista del Arroyo, Pasadena.—[Advertisement.

RATTLER STRIKES HARD.

Boy's Life Saved by Necktie and a Fast Auto—Youthful Blind Pigger Fined Heavily.

[LOCAL CORRESPONDENCE.]

REDLANDS, Nov. 19.—A polka dot necktie and a fast automobile saved the life of George Razee, an 18-year-old Yucaipa boy, when he was bitten by a rattlesnake today. Razee killed the snake when the fangs were still fastened in the flesh of his index finger. His father snatched the polka dot tie from his neck, hastily made a tourniquet, and bound it around the right wrist.

The boy was bundled into an automobile and rushed to this city. By that time the hand had swollen to twice its normal size. Doctors say that he will recover. Young Razee had taken hold of a bale of hay to lift it, and the snake, which was concealed there, bit him. He dragged it out by the fangs and killed it.

GETS POOR QUICKER.

J. C. Toney, the man who was going to get rich quick because Redlands is a dry town, was before Justice P. G. McIver this morning and was fined $100.

"I didn't get that rich in such a short time, judge," he said, "but give me time, let me alone, and I can pay such a fine."

The judge refused to give time and Toney will work the county roads for fifty days.

LADY AUCKLAND ARRIVES.

Husband and Elder Son With Regiment Afield—Wealthy New Yorker at Beach.

[LOCAL CORRESPONDENCE.]

SANTA MONICA, Nov. 19.—Arriving in this city with no news of the European war and without word from her loved ones, Lady Aockland and her son, Honorable F. C. G. Eden, of London, are now living in a cottage at No. 1714 Ocean avenue. They are here after a three weeks trip across the desert from Denver. They will remain here for the winter.

The party left home last spring for a trip around the world to last a year, but owing to the present disturbances in the old country will remain here for some time. Lady Auckland's husband and elder son are now with their regiments on the field, Lord Auckland being with the Dorsetshire detachment, while the son fights with the Sixtieth Rifles.

John G. Wendal, a prominent New York millionaire, is here for the winter. He came direct from New York, and the trip across the land was made without delay. Mr. Wendal is an uncle of H. C. Hollwedel, a local architect. Mr. Wendal was brought West ill and will remain for his health. He has spent several winters here before and is quite well known on the beach.

ANGLER PULLED INTO THE OCEAN.

HUGE FISH JERKS POLE FROM HANDS AND UPSETS SPORTSMAN.

[LOCAL CORRESPONDENCE.]

VENICE, Nov. 19.—D. M. Hendermann was today pulled from the pier at Playa del Rey and plunged into the ocean by a huge fish, or some species of shark. Hendermann is a sportsman from San Francisco and was passing the day at the beach fishing. The big finned monster took hook, line, bait and all, and the angler let go when the pole went from his hands, but the sudden pull of the big fish made him lose his balance and he plunged into the cold water.

The weight of street clothes and Hendermann's surprise at the sudden plunge was too much for him, and although he is a good swimmer, he had to ask for aid. Otto Benninger, a member of the Santa Monica municipal life-savers, happened to be fishing on the pier and went immediately to the struggling man's assistance. It was but a short time until the two men in the water were upon the beach.

Who shall succeed Mrs. Calla Westfall Lukens, who resigned as postmaster to be married, was considered this afternoon at a meeting of local men in this city. The names of James M. Barthels, Dr. J. M. White, and Andrew Lee were considered. Mr. Lee, who is manager of the St. Marks Hotel, has many supporters, and his friends think that the office should be his. The committee will not announce its recommendation but will submit it to the County Central Committee.

THREE MEXICANS JAILED.

[LOCAL CORRESPONDENCE.]

TROPICO, Nov. 19.—After trying to sell a revolver to a section-hand working on the Southern Pacific tracks near Tropico, three evil-looking Mexicans were taken into custody last evening by Deputy Constables Billie Gould and James Rich. The three men were seen wandering about the Tropico station earlier in the day and their actions excited suspicion. When the three men were arrested, the gun was found on one of them, the cartridges on another and a razor on the other. They were jailed.

LAND especially adapted for grapefruit. I can offer NOW for as low as $65 an acre, at $15 an acre cash. Water stock is $17.50 a share, and only $3.50 cash. This acreage is rich, fertile Imperial Valley soil in Calipatria Farms, where 20,000 acres are already under cultivation, and 20,000 more acres are now being prepared for crops. The opportunities to buy land at $65 which could not be equaled for $500 anywhere else cannot last much longer. Imperial Valley is settling too fast. For full information and quick action, write or call at once. Carl F. Schader, 610 Van Nuys Bldg.

Oxnard.

ONE MAN KILLED, THREE INJURED IN CAR WRECK.

[BY DIRECT WIRE—EXCLUSIVE DISPATCH.]

OXNARD, Nov. 19.—O. Z. Clement, an auto stage driver, was killed tonight and three other persons were seriously injured when Albert Pfeiler drove his car into the auto stage and turned the machine completely over.

The steering wheel post of the stage broke off short and pierced Clement's breast, entering the lungs. The man lived two hours and a half thereafter, his skull also having been fractured. The three other men were passengers and were only slightly bruised.

The stage was passing Pfeiler's place when the latter came out of a driveway into the county road. Both men had lights and it is presumed each saw the other car, but neither gave way and Pfeiler's car struck the rear wheel of the auto stage and caused the machine to turn turtle.

Santa Ana.

FATAL INJURIES IN AUTO WRECK.

Car Turns Turtle and Five of Six are Crushed.

Three Angelenos Included in Hospital List.

Orange County Road System Nearing Completion.

[LOCAL CORRESPONDENCE.]

SANTA ANA, Nov. 19.—On a smooth, level, paved road, a Ford automobile turned turtle about noon today and five of the six occupants of the machine were injured, two of them perhaps fatally. The injured are:

Mrs. T. B. Crosswell of Los Angeles, chest crushed, chances to recover are slight.

Mrs. J. A. Maunsey of Monrovia, ribs broken, skull probably fractured at base of brain, chances to recover slight.

T. B. Crosswell, real estate man of Los Angeles, two ribs broken, will recover.

J. A. Maunsey of Monrovia, two ribs broken, badly bruised, will recover.

G. King, real estate man of Los Angeles, may have broken ribs; will recover.

The accident occurred on the State Highway a quarter of a mile north of the County Hospital, to which place the injured persons were taken. Edgar, 5-year-old son of Mr. and Mrs. Maunsey, was the only person in the machine who was unhurt.

Mrs. Crosswell was driving the machine. Crosswell says he thinks that something went wrong with the steering gear. When the accident occurred, the party was on the way for a day's outing at the old mission at San Juan Capistrano. Victor Hawk and E. S. Gilbert, Santa Ana business men, assisted in getting the injured people to the hospital.

GOOD ROADS PLANS.

"Orange county's good roads system as planned under its bond issue of $1,270,000 will be finished by May 1," said Col. S. H. Finley, engineer of the County Highway Commission, in an address to the members of the Merchants' and Manufacturers' Association at their monthly luncheon.

"We will have about $100,000 left over for use on other projects in road building. The next step in good roads work in this county is the organization of a department to keep the paved roads in repair. The oil and crushed rock surfacing that we have done will need constant attention and can be kept in first-class condition for less per year than it would take to pay the interest on $400,000 bonds. $400,000 being the amount that would have been required to surface with asphalt."

Finley said that at present the county road contracts call for handling no less than 1000 tons of material daily.

NEWS BRIEFS.

Forty stalls at the Santa Ana race track were burned down this morning in a fire that started about 4 o'clock. It is believed a firebug started the blaze. A year ago an attempt was made to burn the old structures at the race track. The grand stand was threatened this morning, but was saved. The loss was about $400, with no insurance. C. V. Hayes and J. M. Atkins own the track.

Local poultry dealers are waiting to hear from Los Angeles wholesalers before fixing a price for Thanksgiving Day turkey. In fact, turkeys are very scarce here right now, and the dealers are expecting shipments to arrive from Imperial Valley. The indications are that dealers will ask the same price as last year, 22 cents a pound.

A charge of embezzling an automobile brought against A. A. Franke by the Orange County Garage was dismissed today. Justice Cox decided that while Franke had violated his purchase contract he had committed no crime.

LAND especially adapted for grapefruit. I can offer NOW for as low as $65 an acre, at $15 an acre cash. Water stock is $17.50 a share, and only $3.50 cash. This acreage is rich, fertile Imperial Valley soil in Calipatria Farms, where 20,000 acres are already under cultivation, and 20,000 more acres are now being prepared for crops. The opportunities to buy land at $65 which could not be equaled for $500 anywhere else cannot last much longer. Imperial Valley is settling too fast. For full information and quick action, write or call at once. Carl F. Schader, 610 Van Nuys Bldg.

WATER ESTIMATES DIFFER WIDELY.

POMONA'S EXPERTS LEAVE MUDDLE WHERE DECISION HAD BEEN EXPECTED.

[LOCAL CORRESPONDENCE.]

POMONA, Nov. 19.—The reports of the two engineers, Messrs. Willis S. Jones, representing the Consolidated Water Company, and F. E. Trask of Los Angeles, acting for the city in the matter of the appraisal of the value of the water company's plant, with a view to furthering the proposition of the purchase of the Consolidated plant by the city in a movement for municipal ownership, vary widely.

The value placed upon the company's holding by Mr. Jones is $655,440.57, while Mr. Trask places the valuation at $501,463.17, a difference of about $165,000.

The difference in figures results largely from the varying opinions of the two engineers as to the value of the actual water supply owned by the company. Mr. Trask estimates the 122 inches of gravity water at $1600 an inch, and the 246 inches of pumped water at $400 an inch.

As there is such a variance in figures there will be nothing else to do, if negotiations are to be continued, than to put the matter up to the State Railroad Commission, as to a fair value of the plant and property, in accordance with a previous understanding.

ECONOMY OR POLITICS?

Stating as its reason that it wishes to save money in the administration of the local public schools, the Board of Education has abolished the position of secretary, which position has been filled by Mrs. Charles F. Schwan at a salary of $50 per month. City Superintendent of Schools Bennett, who has accomplished considerable reconstruction work in the local system since coming here with a view to economy and greater efficiency, has been elected to serve as clerk of the board, having stated that his stenographer and himself can readily take care of the keeping of minutes of meetings, drawing of school warrants, posting of books and making the reports, which work has formerly been done by the secretary.

Mrs. Schwan states that she feels the action of the board is one other than for economy, and attributes it to some unpleasantness which arose in the board at the time former Supt. W. R. Murphy was in charge of the city schools, of whose administration the deposed secretary was a loyal supporter.

CHINESE KILLS MAN.

[BY A. P. NIGHT WIRE.]

FRESNO, Nov. 18.—An unknown Chinese walked into a store in Chinatown about 10:20 o'clock tonight and fired six shots at a patron of the place, Lee Gou, four of the shots taking effect. Two were fatal. The murderer escaped and has not yet been apprehended. As far as known, Lee was not a member of any tong. He was a farm cook about 50 years old.

Long Beach.

CIVIC BROOM SWEEPS CLEAN.

Long Beach Purging Itself of Vicious Element.

Police Judge Defends Himself from Croakers.

"Times" Correspondent Gets Threatening Letter.

[LOCAL CORRESPONDENCE.]

LONG BEACH, Nov. 19.—The endeavor by Chief of Police Cole and two police officers to prove that Herbert N. Lowe confessed himself guilty as charged occupied the attention of the court and attorneys at the fifth day of the trial of the last of the "famous thirty-one."

Other features were the anonymous threat against the life of The Times correspondent, and the continuation of the rule of disarming witnesses.

Seats in the Council chamber, where the trial is held, were all filled nearly an hour before the session was begun, and a score of men were waiting without the door for seats.

Meetings of business men were held in an effort to decide who was to blame for "social aspersions" cast upon Long Beach as a result of the arrest of the "vagrants."

Having been upbraided and threatened with political oblivion for his part in the arrest and fining of distinguished Long Beach men, Police Judge Hart issued a statement defending his attitude by saying that when regular police officers appear before him after being hired by the Police Commission, he is bound to issue warrants and fine the culprits according to law.

ANONYMOUS THREAT.

When The Times correspondent for Long Beach opened the mail box at his residence this morning he found the following screed, without envelope, therein:

"Correspondent C. C. Hurley: Your life will not be worth a picayune if you live in Long Beach another day. This committee of citizens will not stand for any more knocks on Long Beach. We have taken law into our own hands. Get out or be laid out.

[Signed]

"LONG BEACH VIGILANCE COMMITTEE."

This note, on its face a cowardly attempt to gag The Times and so terrorize the correspondent that he will not further expose vice conditions here, was given to the detective bureau. Sergt. Fred Kutz immediately developed the finger prints on the evidently disguised scrawl, and whether it was sent in jest or in earnest, the department will do its best to land the offender.

After Attorney R. G. Swaffield for the defense had interposed numerous objections, the evidence of Chief of Police Cole and Officers Cervantes and Mitchell, which tended to show that on the night of his arrest Lowe confessed wrong-doing as charged, was admitted.

PERSISTENT QUESTIONS.

Attorney Swaffield, the elder, insisted on examining the three witnesses regarding whether they had offered Lowe immunity or had threatened him in any way before the alleged confession. This procedure took up the morning session.

In the afternoon the officers were allowed to proceed, their guns on the Judge's bench. They related at length the alleged confession of Lowe, who, they said, wanted to plead guilty that night, but, after giving bail and seeing an attorney, Lowe changed his plea. It was determined, however, that Lowe's confession related to acts committed the night of September 23, and not on the date alleged by the State, September 24.

The Chamber of Commerce met this afternoon and held a considerable discussion of the local scandal. All agreed that the news of the arrest of the vagrants damaged the city, and there was considerable discussion as to who to blame. Some of the directors blame the police, others the Police Commission, and still others The Times and its mirroring of the police record. No definite action was taken.

LAND especially adapted for grapefruit. I can offer NOW for as low as $65 an acre, at $15 an acre cash. Water stock is $17.50 a share, and only $3.50 cash. This acreage is rich, fertile Imperial Valley soil in Calipatria Farms, where 20,000 acres are already under cultivation, and 20,000 more acres are now being prepared for crops. The opportunities to buy land at $65 which could not be equaled for $500 anywhere else cannot last much longer. Imperial Valley is settling too fast. For full information and quick action, write or call at once. Carl F. Schader, 610 Van Nuys Bldg.

¡WO WOMEN AVOID OPERATIONS

By Taking Lydia E. Pinkham's Vegetable Compound.

Chicago, Ill.—"I must thank you with all my heart for Lydia E. Pinkham's Vegetable Compound. I used to go to my doctor for pills and remedies and they did not help me. I had headaches and could not eat, and the doctor claimed I had female trouble and must have an operation. I read in the paper about Lydia E. Pinkham's Vegetable Compound and I have taken it and feel fine. A lady said one day, 'Oh, I feel so tired all the time and have headache.' I said, 'Take Lydia E. Pinkham's Vegetable Compound,' and she did and feels fine now."—Mrs. M. R. KARSCHNICK, 1438 N. Paulina Street, Chicago, Illinois.

The Other Case.

Dayton, Ohio.—"Lydia E. Pinkham's Vegetable Compound relieved me of pains in my side that I had for years and which doctors' medicines failed to relieve. It has certainly saved me from an operation. I will be glad to assist you by a personal letter to any woman in the same condition."—Mrs. J. W. SHERER, 126 Cass St., Dayton, Ohio.

If you want special advice write to Lydia E. Pinkham Medicine Co. (confidential) Lynn, Mass. Your letter will be opened, read and answered by a woman, and held in strict confidence.

MYSTERIOUS DEATH.

[LOCAL CORRESPONDENCE.]

SANTA BARBARA, Nov. 19.—Mrs. Alice Bush, purported of Los Angeles and Chicago was found dead today seated in a chair before an open gas jet in her apartments — the exclusive Edgerly apartments. The woman arrived here Sunday. She went to the Arlington and there registered from Los Angeles. The next day she registered at the Edgerly from Chicago. All night other guests complained of smelling gas. It is believed that the woman died of heart failure as she was turning on the gas last night. The names of her Chicago relatives are not known, and her name does not appear in the Los Angeles directories.

Riverside.

CABRILLO CLUB ACTS TO REBUILD RAILROAD

[LOCAL CORRESPONDENCE.]

RIVERSIDE, Nov. 19.—The Riverside Chamber of Commerce will lend its aid to the efforts being made by the Cabrillo Club of San Diego to induce the Santa Fe Railway Company to rebuild its road through the Temecula Canyon, connecting Temecula with Fallbrook, and thus giving San Diego direct connection by rail with Riverside and its rich back country.

Col. Ed Fletcher, chairman of the Railroad Committee of the Cabrillo Club, held a conference with members of the Chamber of Commerce here last night, and announced that an appeal to the Railroad Commission was in course of preparation.

SHIPPING.

HARBOR OF LOS ANGELES.

ARRIVED—SUNDAY, NOV. 8.

Steamer Rosecrans, Capt. Olsen, from sea.

Steamer George Loomis, Capt. Nelson, via Redondo.

Steamer Santa Clara, Capt. Jones, from sea.

Steamer Shasta, Capt. Lundquist, from Harbor.

SAILED—SUNDAY, NOV. 8.

Steamer Rosecrans, Capt. Olsen, for sea.

Steamer Eureka, Capt. Johnson, via San Francisco.

Steamer Santa Clara, Capt. Jones, for sea.

Steamer Shasta, Capt. Lundquist, for Harbor.

PASSENGERS BOOKED.

Steamer ... sail at San Pedro for sea at ... p. m. for further ports.

TO ARRIVE.

Date.	From.	Steamer.
Nov.	San Francisco	Harvard
Nov.	San Francisco	Yale
Nov.	San Francisco	Yale
Nov.	San Francisco	Harvard

County News

SHIPPING.

HARBOR OF LOS ANGELES.

ARRIVED—THURSDAY, NOV. 19.

Steamer Harvard, Capt. Wilde, from San Francisco.
Steamer Redondo, Capt. Erickson, from San Francisco.
Steamer George Loomis, Capt. Phillips, from Redondo.
Steamer Santa Clara, Capt. Jones, from San Francisco.
Steamer Shasta, Capt. Lundquist, from San Francisco.

SAILED—THURSDAY, NOV. 19.

Steamer Harvard, Capt. Wilde, for San Francisco.
Steamer Yale, Capt. Bartlett, for San Francisco.
Steamer Redondo, Capt. Ed. for Puget Sound.
Steamer Rose City, Capt. Nesbitt, for Portland.
Steamer General Halleck, Capt. Sills, for Seattle.
Steamer Helen P. Drew, Capt. Johnson, for Greenwood.
Steamer Redondo, Capt. Erickson, for San Francisco.
Steamer Santa Clara, Capt. Jones, for San Francisco.
Steamer Newsboy, Capt. Anderson, for San Francisco.
Steamer Hornet, Capt. Morton, for Monterey.

PASSENGER SCHEDULE.

Steamers sail at San Francisco to and from Redondo and Los Angeles Harbor.

TO ARRIVE.

Date.	From—Steamer.	Hamilton
Nov. 21	San Diego, Harvard	Pacific
Nov. 21	San Francisco, Yale	Pacific
Nov. 21	Puget Sound, Queen	Pacific
Nov. 22	San Francisco, Harvard	Pacific
Nov. 23	San Francisco, Yale	Pacific
Nov. 24	Portland, Rose City	Pacific
Nov. 24	San Francisco, Redondo	Pacific
Nov. 25	San Diego, Santa Clara	Pacific
Nov. 25	San Francisco, Harvard	Pacific
Nov. 26	San Diego, Governor	Pacific
Nov. 26	San Francisco, Santa Clara	Pacific
Nov. 28	San Francisco, Arcata	Pacific

TO DEPART.

Date.	To—Steamer.	Hamilton
Nov. 20	San Francisco, Harvard	Pacific
Nov. 21	San Diego, Yale	Pacific
Nov. 21	San Francisco, Yale	Pacific
Nov. 21	San Diego, Redondo	Pacific
Nov. 21	San Francisco, Harvard	Pacific
Nov. 22	Puget Sound, Governor	Pacific
Nov. 23	Portland, Rose City	Pacific
Nov. 24	San Francisco, Arcata	Pacific

LOCAL CARRIERS

Steamer for Catalina Island leaves San Pedro, foot of Fifth street, daily at 8 a.m., returning at 4 p.m. Steamer for Redondo leaves foot of Fifth street, San Pedro, daily at 9 a.m. and 2 p.m., returning at 11 a.m. and 5 p.m. Ferry boat Los Angeles and Terminal Island ferry every half hour from foot of Fifth street, San Pedro, every half hour from foot of Canal street, Wilmington.

COASTWISE CARGO CARRIERS

Steamer Bandon, Yaquina Bay, loading.
Steamer Comrie, Grays Harbor, loading.
Steamer Centralia, Grays Harbor, loading.
Steamer Oliver J. Olson, Portland, loading.
Steamer Daisy Gadsby, Willapa Harbor, loading.
Steamer Mandalay, Coastwise City, loading.
Steamer Siskiyou, Portland, loading.
Steamer Rosecrans, Portland, loading.
Steamer F. K. Luse, Southeastern, loading.
Steamer Solano, Willapa Harbor, loading.
Steamer Bear, Willapa, loading.

IN PORT.

Schooner Sadie K. C. L. A. M. O.
Schooner Lucy, K. C. L. A. M. O.
Schooner Caroline, K. C. L. A. M. O.
Schooner Louise, K. C. L. A. M. O.
Steamer Tellus, S. F.
Steamer Chehalis, S. F.
Steamer Daisy Gadsby, S. F.
Steamer James J. Higgins, S. F.
Steamer Harold, Hueneme.
Steamer Nevadan, Pier A.
Steamer Wapama, Pier A.
Steamer Santa Rosa, Pier A.
Steamer Chanslor, Redondo.
Steamer Santa Clara, Redondo.

TO AND FROM FOREIGN AND ATLANTIC PORTS.

French bark Admiral Cecille, at Pier 2.
British ship Crown of Toledo, at Pier 2.
British steamer Gloucester, Ledingham, at Pier 2.
Danish bark Hollandia, at Pier 2.

Sept. 21. Steamer Canton, New York, arrived at Canton.
Sept. 21. Steamer Santa Cruz, New York, arrived at Santa Cruz.
Sept. 21. Steamer Pennsylvania, New York, arrived at Pennsylvania.
Sept. 21. Steamer Texas, New York, arrived at Texas.
Sept. 21. Steamer Kentucky, New York, arrived at Kentucky.
Sept. 21. Steamer Old Colony, Manila, arrived at Old Colony.
Sept. 21. Steamer Dakotan, New York, arrived at Dakotan.
Sept. 21. Steamer Minnesotan, New York, arrived at Minnesotan.
Sept. 21. Steamer Pennsylvanian, New York, arrived at Pennsylvanian.
Sept. 21. Steamer Washingtonian, New York, arrived at Washingtonian.
Sept. 21. Steamer Texan, New York, arrived at Texan.
Sept. 21. Steamer Kentuckian, New York, arrived at Kentuckian.
Sept. 21. Steamer Coloradan, New York, arrived at Coloradan.
Sept. 21. Steamer Texan, Puget Sound, arrived at Texan.

Date.	From—Steamer.	Destination.
Nov. 18.	Steamer Maria, Antwerp	
Nov. 18.	British steamer Mardale, Philadelphia	
Nov. 18.	Steamer Hoquiam, loading	Honolulu
Nov. 18.	Steamer Coquille River, loading	Honolulu
Nov. 18.	Steamer Texan, Puget Sound	New York

New York, sailed Nov. 18.

THE TABLE

	Nov. 20.	Nov. 21.	Nov. 22.	Nov. 23.	Nov. 24.	Nov. 25.
Friday.	21°	21°	21°	21°	21°	21°
Saturday.	22	22	22	22	22	22
Sunday.	23	23	23	23	23	23
Monday.	24	24	24	24	24	24
Tuesday.	25	25	25	25	25	25
Wednesday.	26	26	26	26	26	26
Thursday.	27	27	27	27	27	27
Friday.	28	28	28	28	28	28
Saturday.	29	29	29	29	29	29
Sunday.	30	30	30	30	30	30

NOTE—In the above tables of tides the figures indicate the number of feet above the mean of the lower low waters. The plane of reference is that of the soundings on the United States Coast Survey charts. The height of the tide at any hour between those given may be found by interpolation. The Pacific Coast time standard was declared to be in operation because of the movement from the Pacific coast to the Atlantic coast attending exchange situation.

...S FOR DAY ...A DECREASE.

...ST WIRE.]
...Nov. 19.—That the ...mistery of the country in ...the securities market ...delicate handling was ...today by the sudden ...plan of the New York ...to resume trading in ...curb market.

...of the exchange, early in ...opened the definite deal- ...of bonds listed on the ...approximate 12,600 is- ...than Saturday, sub- ...prices." The news ...considerable satisfac- ...element of the mem- ...some cases arrange- ...tately made to open ...telephone and tele- ...down-town branch of- ...

...afternoon following a ...between the gov- ...most banking in- ...that the entire ...abandoned for an ...in announcing the ...committee of five," ...plenary powers ...of the exchange ...of closure, stated ...of the interests ...to enforcement diffi- ...necessitate further ...

...banks and other ...with a large Wall ...were reported to have ...against open trading ...public effect on the ...Finally, the Interna- ...Exchange was declared to ...by opposition because ...announcement from ...uncertainties attend- ...foreign exchange situa-

...UB ACTS ...BUILD RAILRO...

...RRESPONDENCE.]

An alternative route has been suggested. The Santa Fe already has a line in operation as far north as San Luis Rey Mission, and it is proposed that this be extended up the valley by way of Rainbow. It is understood that a formal request for the Temecula road will be forwarded to the railroad company.

The project of rebuilding the Temecula Canyon has been vigorously pushed by the local Chamber of Commerce, and it was recently, when the San Diego Chamber of Commerce suddenly lost interest in the matter.

Col. Fletcher avers that the Chamber of Commerce has been ...now more representative and ...are confidently expected.

...ST WIRE.]
...Nov. 19.—The Italian ...and Regina ...after representations ...against their ...were allowed ...ally with their cop- ...after agreeing ...was heard today. ...had from the ...carried large quan- ...cargo, which would ...to reach the cop- ...at Gibraltar ...their copper is

...A DIVIDEND. ...OHIO PROFITS.

...Nov. 19.—The board ...Chesapeake and ...has declared a divi- ...payable December ...for some ...per cent. The ...last Au- ...regarding the ...Chamber of Commerce, and ...

...TALK TO ARMY MEN.

Col. Arthur Williams, U.S. ...tired, will address the ...Co. F, Seventh Infantry, at ...mory Monday evening. This ...first of a series of talks to ...on live topics. Col. Griffith J. ...will follow with a talk on his ...in foreign lands.

...OF COPPER ...GIBRALTAR.

...ARTS TWO ITALIAN ...TO UNLOAD GEN- ...FREIGHT.

...ST WIRE.]
...Nov. 19.—The Ital- ...Regina ...

...Riverside.

Business: Money, Stocks, Bonds—Trade—Local Produce Market—Citrus Market

Financial.

...R BENEFITS ...PACIFIC TRADE.

...ia Products are Being ...Shipped to Europe.

...Thousand Sacks Onions ...p Through Canal.

...Cotton is also a Much-...ought Commodity.

...BY A. P. NIGHT WIRE.]

...FRANCISCO, Nov. 19.—One of ...portant ways in which the war ...itself felt on the Pacific ...the pronounced activity in ...market.

...prunes are in the field and ...the last few days the price per ...rises to between 50 and 60 ...according to quality, which is ...gain of 15 cents a sack. ...on the eastern market has ...set to supply the European ...Yesterday 10,000 sacks ...for the East via the Pan- ...

...is another very brisk, but ...ally cheap, commodity. ...China are buying as never ...the quantity they seem ...purchase is measured only ...amount of vessel space they ...Their mills are reported ...to capacity.

...ans is the price per pound ...and inasmuch as it costs ...1/2 and 1 3/4 cents per pound ...cotton, the situation of the ...to be seen. One expert esti- ...if the war were to end to- ...rice would open 3 cents up ...Germany is understood ...from 18 to 20 cents, ...only no orders being filled ...on stock near the vanish- ...

...of the crop in California, ...only recently been de- ...reason, is held good for ...can be tided over the ...season, but it is generally ...America here, as in the ...United States, will be re- ...the next planting. The ...will be forced to see ...mber of self-protection.

...EXCHANGE ...PENING PLAN.

...BY A. P. NIGHT WIRE.]
...CISCO, Nov. 19.—That the ...mistery of the country in ...the securities market ...delicate handling was ...today by the sudden ...plan of the New York ...to resume trading in ...curb market.

...of the exchange, early in ...opened the definite deal- ...of bonds listed on the ...approximate 12,600 is- ...than Saturday, sub- ...prices." The news ...considerable satisfac- ...element of the mem- ...some cases arrange- ...tately made to open ...telephone and tele- ...down-town branch of- ...

...afternoon following a ...between the gov- ...most banking in- ...that the entire ...abandoned for an ...in announcing the ...committee of five," ...plenary powers ...of the exchange ...of closure, stated ...of the interests ...to enforcement diffi- ...necessitate further ...

...banks and other ...with a large Wall ...were reported to have ...against open trading ...public effect on the ...Finally, the Interna- ...Exchange was declared to ...by opposition because ...announcement from ...uncertainties attend- ...foreign exchange situa-

COPPER MAKES ANOTHER GAIN.

[BY A. P. NIGHT WIRE.]

NEW YORK, Nov. 19.—Developments in financial circles today were encouraging, the money market showing further ease with a great lowering of the rate for commercial paper. Exchange on London was firmer, and an advance in francs was noted. There was a reaction in both markets, however, when the demand waned.

Further advances in copper and lead suggested a better demand for those products, although the home consumption continued at low ebb. Reports that several railroads were negotiating for new equipment, including the Harriman and Hill lines, accentuated the better feeling in that industry.

Only one important railway report for October, that of the Souther Pacific, was submitted. It showed a net loss of $853,000. The reports of minor roads disclosed heavy gross decreases.

Nevada Mining Stocks.

[BY DIRECT WIRE—EXCLUSIVE DESPATCH.]
SAN FRANCISCO BUREAU OF THE TIMES, Nov. 19.

	Close— Bid.	Ask.		Close— Bid.	Ask.
Tonopah—			D. H. Butte	1	2
Belmont	465	475	Florence	85	86
Cash Boy			Gold Con.		
Con.	3	4	Mines	120	130
Halifax	21	22	Gold Key	9	10
J. Butler	60	63	Gold Mor.	18	19
MacNamara	3	4	Gold Rose	2	3
Midway	3	4	Great Bend	7	8
Mis. Ex.	7	8	Jumbo Ex.	93	94
Montana	94	96	Lone Star	2	3
N. Star	16	17	Oro	7	8
Pennsa	6	7	S. Kendall	7	8
Tono. Ex.	260	265	S. Pick	7	8
Tono. Imp.	21	22	Shepherd		
Tono. of Nev.	7	8	Oil	6	7
Victor	16	18	Vernal	4	5
W. End	52	53	Yellow Jacket	3	4
Goldfield—			Manhattan—		
Atlanta	26	27	M. B. Four	—	8
Blue Bull	1	2	Man. Con.	5	6
Booth	4	5	M. W. Con.	4	6
C. O. D.	4	5	Oil	2	
Col. Min.	4	5	Rescue		
Comb. F.	9	10	Nev. Hills	23	
D. Dalton	3	4	Nt. Min.	18	20

SALES.

Regular session: Atlanta, 2000 at .26; Belmont, 100 at 470; Cash Boy Consolidated, 1000 at .03; C.O.D., 1000 at .04; Combination Fraction, 1000 at .09; Florence, 500 at .85; Goldfield Merger, 5000 at .18; Jumbo Extension, 2000 at .83, 500 at .82; Kewanaa, 7000 at .07; Oro, 3500 at .08; Rescue Eula, 1000, buyer 30, at .07; Silver Pick, 1000 at .07; Tonopah Mercer, 500 at .32; West End, 500 at .50.

Informal sessions: Atlanta, 2000 at .26, 2500 at .28, 3000 at .27, 1000 at .27, 5000 at .27; Blue Bull, 6000, seller 30, at .02; 1000, seller 30, at .02; 1000 at .02; Cash Boy Consolidated, 5000 at .03, 1000 at .03; Combination Fraction, 2000 at .10, 4000 at .09, 1000 at .09, 400 at .09; Florence, 500 at .85; Goldfield Consolidated, 500 at .50, 500 at .49, 100 at 127½; Goldfield Merger, 1000 at .18, 1000 at .18, 1000, seller 30, at .18; 5500, buyer 30, at .19; 1500, buyer 60, at .19; Halifax, 2000 at .21; Jumbo Extension, 500 at .83; 500 at .82, 500 at .83, 500 at .82, 500 at .83, 1000 at .82, 2000 at .88, 1000 at .89, 500 at .93, 2000 at .94, 1000 at .93, 1500 at .97, 1000 at .98; 2000 at .95, 1500 at .96, 1500 at .95, 100 at .96, 500 at .97, 1000 at .95, 1000 at .95, 500 at .94, 500 at .94; Kewanaa, 2000 at .07; 2000 at .07; 10,000 at .08, 2000 at .08, Manhattan Consolidated, 500 at .03, 500, seller 5, at .05; Manhattan White Cap, 500 at .06; Midway, 500, at .08, 1000 at .08; Mizpah Extension, 5000, seller 5, at .22; Montana, 200 at .85; North Star, 1000 at 16; Oro, 1000 at .08, 500 at .08; Sandstorm Kendall, 15,000 at .06, 1000 at .06, 2000 at .06; Silver Pick, 500 at .07; Spearhead Gold, 2000 at .07; 10,000 at .06, 1000 at .06; Tonopah Extension, 500 at 265, 200 at 260; Tonopah Mercer, 500, seller 10, at .31; 1000, seller 30, at .31; 1500 at .31, 1000 at .31, 1000, buyer 30, at .32; Victor, 2000 at .17.

New York Cotton Market.

[Furnished by E. F. Hutton & Co., Members New York Stock Exchange, 118 West Fourth street, Los Angeles.]

NEW YORK, Nov. 19.—Both foreign and American cotton markets showed considerable resistance to a further lowering of prices at today's session, and while trading was extremely dull, the tone was very good. The matter of tax is worthy of explanation. All new engagements after December 1 will have to pay the war tax, which is 1 cent on each $100 value. There is no tax or penalty of any sort on new contracts dealt in now on the Cotton Exchange, that body having adopted the United States government act, which eliminates any chance of "corner or fine. Spot markets continue dull, and the demand is very limited, with offerings more plentiful than in some time.

Following is range of quotations:

Option—	Open	High	Low	Close Bid.	Close Ask.
January	11.40	11.50	11.35	11.45	11.50
March	11.63	11.70	11.53	11.60	
May	11.80	11.85	11.70	11.75	11.80
July	11.93	11.98	11.83	11.88	11.93
October	8.04	8.13	8.01	8.04	8.05
December	8.04	8.09	7.98	7.98	8.00

SPOT COTTON.

NEW ORLEANS QUOTATIONS.

[BY DIRECT WIRE—EXCLUSIVE DESPATCH.]

NEW ORLEANS, Nov. 19.—New Orleans spot cotton market today: Low ordinary, 4¾; ordinary, 5¼; good ordinary, 6¼; strict good ordinary, 6¾; low middling, 6¾; strict low middling, 7; middling, 7¼; strict middling, 7¼; good middling, 7½; strict good middling, 8¼; middling fair, 8¾; middling fair to fair, 9; fair, 9¾. Sales, 800 bales; to arrive, 5850 bales. Tone of market, barely steady.

New York Cotton.

[BY A. P. NIGHT WIRE.]

NEW YORK, Nov. 19.—Spot cotton quiet; middling uplands, 7.50; no sales.

TURPENTINE AND ROSIN. SAVANNAH QUOTATIONS.

[BY DIRECT WIRE—EXCLUSIVE DESPATCH.]

SAVANNAH (Ga.) Nov. 19.—Turpentine firm, 45; sales, 136; receipts, 390; shipments, none; stocks, 32,563. Rosin firm, sales, 810; receipts, 1732; shipments, none; stocks, 120,805. Quotations: A, B, 3.45@3.50; C, D, 3.52½; E, 3.55; F, 3.82½; G, H, 3.85; I, 3.85@3.70; K, 4.10@4.15; M, 4.70; N, 5.30@5.45; WG, 5.70; WW, 6.00.

METAL MARKET.

FOREIGN AND DOMESTIC.

[Furnished by E. F. Hutton & Co., Members New York Stock Exchange, 118 West Fourth street, Los Angeles.]

LONDON, Nov. 19.—Spot standard copper, closed at £63 17s 6d, up 2s 6d, and futures at £64, up 2s 6d; electrolytic, £66, up 5s. Spot tin closed at £135 15s, off £1 15s, and futures at £135, off £2. Lead was at £18 5s, unchanged, and spelter at £23 5s, up 5s 6d.

New York General Market.

[BY A. P. NIGHT WIRE.]

NEW YORK, Nov. 19.—Wheat, spot irregular. Hops firm. Hides, steady. Wool, steady.

New York Metal Market.

[BY A. P. NIGHT WIRE.]

NEW YORK, Nov. 19.—Lead, quiet, 3.80@4.00; spelter, steady, 5.15@5.25. Tin, spot, weak, 32.00@32.50; copper, electrolytic, firmer, 12.25; casting, 12.00.

New York Sugar Market.

[BY A. P. NIGHT WIRE.]

NEW YORK, Nov. 19.—Raw sugar firm, molasses sugar, 3.86@3.42; centrifugal, 4.01@4.07; refined steady.

California Dried Fruit.

[BY A. P. NIGHT WIRE.]

NEW YORK, Nov. 19.—Evaporated apples steady. Prunes firm. Apricots and peaches, steady. Raisins, quiet.

Chicago Live Stock Market.

[BY A. P. NIGHT WIRE.]

CHICAGO, Nov. 19.—Hogs, receipts, 22,000; slow at yesterday's average; bulk, 7.15@7.40; light, 6.90@7.40; mixed, 7.05@7.55; heavy, 6.95@7.50; rough, 6.95@7.10; pigs, 4.00@6.25. Cattle, receipts 8000; weak; beeves, 7.50@10.50; steers, 6.40@9.00; cows and heifers, 3.60@9.20; calves, 8.00@11.50. Sheep, receipts 10,000, strong; sheep, 5.50@6.20; yearlings, 6.40@7.50; lambs, 6.50@9.10.

Grain.

LOW RECEIPTS STARTS RALLY.

ARRIVALS OF WHEAT SHOW A GREAT FALLING OFF.

European Demand is also Checked by Our High Prices, but the Closing is Half Cent Above Yesterday. Good Corn Weather Causes Slump. Packers are Heavy Sellers of Lard.

[BY A. P. NIGHT WIRE.]

CHICAGO, Nov. 19.—Sharp falling off in receipts at western primary points helped to rally wheat today from a setback due to lower quotations at Liverpool. There was a steady close. Corn lost ¼@¾ to ½@¾ net, and oats 1-16. Provisions finished at a range varying from 30 down to a rise of 17½. Best prices for wheat today were reached in the last hour when the market went half a cent above last night, largely because of attention to statements showing that western primary arrivals for the seven days just ended were 4,800,000 bushels less than for the preceding seven days. Early heaviness in the wheat market was accompanied by assertions that demand at Liverpool had been noticeably checked by yesterday's advance here. Cold weather had the effect of increasing rural offers of corn, and of bringing about a good deal of selling pressure on the December option. Prices for oats held comparatively steady, owing to the smallness of receipts for the most part, provisions were stronger, as a result of covering by shorts. An exception was November lard, which was apparently being unloaded by one of the big packers.

CLOSING PRICES.

Wheat, December, 1.15, May, 1.21¾@1.22¼. Corn, December, 67; May, 71¾. Oats, December, 50; May, 53¾. Pork, January, 18.75; May, 19.17. Lard, January, 10.15; May, 10.27. Ribs, January, 10.05; May, 10.32. Cash grain: Corn, No. 2 yellow, 72@72¾; oats, 53@54; wheat, 71¾@72; new, 66@67; rye, No. 2, 1.06¼; barley, 61@80; timothy, 3.75@5.25; clover, 10.00@14.00.

Chicago Grain Market.

[Furnished by E. F. Hutton & Co., Members New York Stock Exchange, 118 West Fourth street, Los Angeles.]

CHICAGO, Nov. 19.—Following is range of quotations:

Wheat—	Open.	High.	Low.	Close.
May	.71¾	.71¾	.71	**.71¾
December	1.15¾	1.16¾	1.15	**1.15¾
Corn—				
May	.71¾	.71¾	.71	**.71¾
December	.67¼	.67¾	.66¾	*.67
Oats—				
May	.53¾	.54	.53¾	*.53¾
December	.50¼	.50¾	.49¾	*.50
Pork—				
May	19.05	19.20	19.02	*19.17
January	18.62	18.75	18.62	*18.75
Lard—				
May	10.22	10.27	10.22	*10.27
January	10.12	10.17	14.10	10.15
Ribs—				
May	10.27	10.32	10.26	10.32
January	10.00	10.07	10.00	*10.02

*Bid. **Asked.

Local Grain Market.

Following are quotations furnished by the Grain Exchange. All commodities are sacked unless otherwise specified, and are f.o.b. Los Angeles.

Utah white milling wheat	$ 2.00
Utah Turkey milling	2.05
Utah feed wheat	2.00
No. 1 club	2.00
Sonora	$ 1.85 @ 1.95
Red Russian	1.05
Feed barley, bright	1.17 @ 1.20
Utah barley	1.17½ @ 1.22½
Utah feed oats	1.80 @ 1.85
Texas oats	2.05 @ 2.10
Portland oats	1.70
Eastern corn	1.64 @ 1.67
Argentine corn	1.77
Egyptian corn	1.55
Kaffir corn	1.45 @ 1.50
Milo maize	1.50
Utah bran	29.00
Utah alfalfa	28.50
White oats, chopped (ton)	20.50

Portland Grain Market.

[BY A. P. NIGHT WIRE.]

PORTLAND, Nov. 19.—Wheat, trading light. Bid prices: Bluestem, 1.16¼; fortyfold, 1.17; club, 1.14; Red Russian, 1.08¼; Red Fife, 1.09.

Boston Curb Stocks.

[Furnished by Logan & Bryan, Members New York and Boston Stock Exchanges, Bradbury building.]

BOSTON, Nov. 19.—Closing quotations:

	Close— Bid.	Ask.		Close— Bid.	Ask.
B. & Chs.	2	2¼	Mason Val.	1¾	1¾
Bagdad	5¾	5¾	Mex. Ex.	4	4¼
Bonanza	1¾	1¾	Mines of A.	1¾	2
British Col.	1¾	2	Mines Co.	1¾	2
Cal. & Ariz.	5-16	7-16	Mines Oil	1¾	2
Cons. Ariz.	3	3¼	Mont. Tun.	1¾	2
Copper Pl.	1¾	2	Nev. Hills	23	24
Cumberland	1¾	2	Nev. Wonder	1¾	2
Davis Daly	90	95	Nipissing	8	8¼
El Paso	1¾	2	Ohio Cop.	1¾	2
First Nat.	1¾	2	Ohio Ex.	1¾	2
Gila	1¾	2	Ray Her.	1¾	2
Green Can.	28	30	Rex	1¾	2
Hancock	1¾	2	Rhode Isl.	1¾	2
Hedley	1¾	2	Temiscam.	1¾	2
Inter. Nat.	1¾	2	Tonopah	1¾	2
Jumbo Ex.	93	94	Trethewey	1¾	2
Kerr Lake	6	6¼	U. S. Smelt.	50	51
La Rose	1¾	2	U. S. Smelt. pf.	50	51
Lone Star	1¾	2	Utah Con.	1¾	2
Majestic	1¾	2	Utah Metal	1¾	2
Man. Trans.	5-16	7-16	Wilbra Cr.	1¾	2
Marconi	2¾	3	Yukon	1¾	2

New York Curb Stocks.

[Furnished by E. F. Hutton & Co., Members New York Stock Exchange, 118 West Fourth street, Los Angeles.]

NEW YORK, Nov. 19.—Closing quotations:

	Close— Bid.	Ask.		Close— Bid.	Ask.
Belmont	4¾	4¾	Mines Co.	1¾	2
Bradley Con.	1¾	2	Mont. Tun.	1¾	2
British Col.	1¾	2	Mines of A.	1¾	2
Bonanza	1¾	2	Nev. Hills	23	24
Cal. & Ariz.	5-16	7-16	Nev. Wonder	1¾	2
Cons. Ariz.	3	3¼	Nipissing	8	8¼
Copper Pl.	1¾	2	Ohio Cop.	1¾	2
Cumberland	1¾	2	Ohio Ex.	1¾	2
Davis Daly	90	95	Ray Her.	1¾	2
El Paso	1¾	2	Rex	1¾	2
First Nat.	1¾	2	Rhode Isl.	1¾	2
Gila	1¾	2	Temiscam.	1¾	2
Green Can.	28	30	Tonopah	1¾	2
Hancock	1¾	2	Trethewey	1¾	2
Hedley	1¾	2	U. S. Smelt.	50	51
Inter. Nat.	1¾	2	U. S. Smelt. pf.	50	51
Jumbo Ex.	93	94	Utah Con.	1¾	2
Kerr Lake	6	6¼	Utah Metal	1¾	2
La Rose	1¾	2	Wilbra Cr.	1¾	2
Majestic	1¾	2	Yukon	1¾	2
Man. Trans.	5-16	7-16			
Marconi	2¾	3			

New York Oil Stocks.

[Furnished by E. F. Hutton & Co., Members New York Stock Exchange, 118 West Fourth street, Los Angeles.]

NEW YORK, Nov. 19.—Closing quotations:

	Close— Bid.	Ask.		Close— Bid.	Ask.
Anglo-Amer.	15¾	16	Solar	245	250
Atlantic	260	265	Stand. Oil	560	565
Borne	210	215	Swan & F.	115	120
Buckeye	110	115	Tex. Pipe	115	120
Chesebrough	375	380	Tex. Oil	240	245
Colonial	95	98	U. Oil Prod.	115	120
Continental	212	218	U. Oil Sub.	250	255
Crescent	95	98	U. Oil Sub.	250	255
Cum'land	212	218	U. Oil Sub.	250	255
Eureka	270	275	U. Oil Sub.	250	255
Illinois	245	250	Ind. Pipe	150	155
Ins. pfd.	140	150	Swan & F.	150	155
Nat. Trans.	17	18	Union	180	185
N. Y. Trans.	210	220	Vacuum	180	185
Ohio Oil	170	172	Washton	95	98
Prairie	270	275	Weste'n	95	98
			S. Oil N. J.	370	375

Salt Lake Stock Exchange.

[Furnished by E. F. Hutton & Co., Members New York Stock Exchange, 118 West Fourth street, Los Angeles.]

SALT LAKE, Nov. 19.—Closing bid and asked quotations:

	Close— Bid.	Ask.		Close— Bid.	Ask.
Bank Tru.	4	5	Prince Con.	1¾	2
Black Jack	1¾	2	S. L. Coal	1¾	2
Colorado	1¾	2	Sec. Beck	1¾	2
Daly Judge	410	420	Tint. Cent.	1¾	2
Grand Cen.	1¾	2	Uncle Sam	1¾	2
Iron Blos.	110	112½	Utah Con.	1¾	2
Little Bell	1¾	2	Vic. Con.	20	30
Lower Mam.	1¾	2	Yankee Con.	1¾	2
Nev. Hills	—	23	Ch. Con.	1¾	2
Nev. Utah	1¾	2	S. L. Con.	140	150
Ohio Cop.	1¾	2			

California Oil Stocks.

[BY DIRECT WIRE—EXCLUSIVE DESPATCH.]
SAN FRANCISCO BUREAU OF THE TIMES, Nov. 19.—Oil stocks:

	Bid.	Asked.
Associated Oil stock	52.00	1.85
Caribou	1.85	
Calinga Central	.10	
Illinois Crude	.30	.40
Imperial	....	.60
Union	....	97.00

No sales.

FINANCIAL.

OFFICE OF THE TIMES.
Los Angeles, Nov. 20, 1914.

Bank clearings yesterday were $3,177,678.94, a decrease of $1,581,955.33, compared with the same day last year, and a decrease of $1,005,914.38, compared with the same day in 1912.

	1914	1913	1912
Monday	$3,295,108.88	$2,740,980.06	$4,547,294.77
Tuesday	3,577,453.88	3,925,880.85	4,221,809.61
Wednesday	4,049,080.03	4,437,944.80	4,783,028.37
Thursday	3,177,678.94	4,720,622.27	4,787,593.32

New York Money Market.

[BY A. P. NIGHT WIRE.]

NEW YORK, Nov. 19.—Closing: Mercantile paper, 5¼@5¾; sterling exchange steady; sixty day bills, 4.85¼; for cables, 4.85¾; for demand, 4.87¾; bar silver, 49¼.

Drafts and Silver.

[BY A. P. NIGHT WIRE.]

SAN FRANCISCO, Nov. 19.—Silver bars, 49¼.

London Bar Silver.

[BY ATLANTIC CABLE AND A. P.]

LONDON, Nov. 19.—Bar silver, 22⅝d per ounce.

COMMERCIAL.

LOCAL PRODUCE MARKET.

Receipts of navel oranges have been increasing, and a few boxes of this variety were yesterday received from Arizona. Some are also said to be coming shortly from Imperial Valley, where the orange industry is very new, but where growers are meeting with success, as evidenced by some of the fruit that has been arriving. The price on navels is now as low as $2.35 a box, with an average of $2.50. Grapefruit is moving more rapidly, and the demand is growing to full proportions. The heaviest call is through January, February and March. Growers of tangerines report that this fruit is beginning to ripen, and another three weeks should see some of it on the market. Limes are still plentiful, and are averaging less than $1.00 a basket.

Pineapples from Honolulu are coming into Los Angeles directly through the harbor, and very few are being transshiped from San Francisco. The demand for them at 6 cents a pound is good. Bananas are very plentiful, and occasional daily reductions are made by individual dealers to clean up their plus stock. The average price is about 3½ cents a pound. There are a few alligator pears and some other little-known Mexican fruits arriving. Persimmons are very plentiful, and several varieties are offered at prices ranging from 3 to 7 cents a pound. Pomegranates are a little higher, and all good stock is selling at $1.50 per half orange box.

The lack of interest in eggs caused a decline of 2 cents here, following a similar drop in the north, where there has been some weakness, due to eastern arrivals, and also shipments from China, which have recently been resumed. Receipts were only 86 cases here, with about twice that number estimated by auto trucks. Butter arrivals were 59,276 pounds. There was no change in this or the cheese market. Receipts of the latter commodity were 6000 pounds.

Potato arrivals were 6422 sacks. Idaho russets continue arriving freely. Lompoes are being cleaned up fast, and Salinas are also moving well, despite the higher prices prevailing on these. Onion receipts were 803 sacks. Bean arrivals were 1204 sacks, and sweet potatoes to the number of 684 sacks were reported in.

Only 1944 boxes of apples and 2181 boxes of grapes arrival. Some Roman Beauty apples are appearing, but very few, the tendency continuing toward placing these in storage.

Prices Current.

Following are jobbing quotations unless otherwise specified:

EGGS—Fresh ranch, case count, 46; candled, 50; Petaluma-Santa Rosa, extra, 48; northern, case count, 47.

BUTTER—Creamery extras, 36 per lb.; firsts, 34; country, 26; ladles, 25. The jobbing price is from 3 to 4 cents higher than above quotations.

CHEESE—California fresh, 15@15½; eastern daisies, 18½; eastern twins, 17@17½; longhorns, 18½@19; Oregon triplets, 17½; imported Swiss, 36@38; domestic Swiss, block,

The Public Service.

At the City Hall.

CITY CANNOT BE UNIONIZED.

MALCONTENTS AT MUNICIPAD SHOPS LAID OFF.

Headed by "Curly" Grow They Appeal to Civil Service Commission, but Council Supply Committee is Determined No Outside Forces Shall Prevent "Open Shop" Policy.

The municipal machine shops will continue to employ men who are capable and qualified, regardless as to their union or anti-union affiliations. The "open shop" policy will prevail, despite the strenuous attempts of the unions to place enough men on the city's pay roll in this department to form a union in the municipal shops.

The Supply Committee of the Council and Purchasing Agent Baker, who is in direct charge of the municipal machine shops, have been aware for some time that the unions had covetous eyes upon this concern. It is understood that the unions have been desirous of working as many of their members as possible into the list of employees, so that they might eventually be in a position to unionize the shops.

As has often proved to be the case, union men have not proved as desirable, from the shop productiveness point of view, as the men who are free from the union shackles. When the dull times came at the municipal shops, it was but natural that the men whose work was the least productive should be laid off. This has resulted, and seven of these employees have been told that there is no work for them at present at the city's shops.

These men yesterday appealed to the Civil Service Commission, with "Curley" Grow as their leader. They got small comfort.

"If any legal injustice has been done your men, the commission will see that it is righted," stated Commissioner Haynes.

But just how the Civil Service Commission is going to require the City Council's Supply Committee to employ men when there is no work for them, even though they may be on the civil service rolls, has not been made clear.

It is an open secret that some of the men employed at the municipal machine shops have considered the jobs sinecures, and that they resented it when the manager insisted that they must give a full day's work for a full day's pay.

The "open-shop" policy will continue at the shops, and the men who prove their capability and faithfulness naturally will have preference in getting steady work over the men who exhibit a spirit of discontent and begrudge the city full service for the pay they receive.

RARE HAPPENING.

BID BELOW ESTIMATE.

The Board of Public Works received a mild shock yesterday, but that did not incapacitate it from doing a good stroke of business for the city. The City Engineer reported that the bid of the Fairchild-Gilmore-Wilton Company for the improvement of Eighth street, from Center street to Gaffey street, San Pedro, was $81.73 below the estimate made by his own office. The City Engineer's estimate was $27,777, while the bid was for $27,-695.37.

The board decided that the bid was "entirely reasonable" and lost no time in making the award.

Presents Damage Claim.

Phoebe B. Watkins of No. 1140 New Hampshire street submitted to the Board of Public Works yesterday a claim for $1626.50 and demanded payment for damages alleged to have been caused her property by flood waters due to the stopping of a storm-drainage system in that vicinity. The demand is referred to the City Attorney for an opinion as to the city's liability.

Street Improvements Planned.

The City Engineer notified the Board of Public Works yesterday that he has presented ordinances of intention for public improvements that include three alleys and the following streets:

Paving of Hawthorne-avenue and Highland-avenue improvement district; paving of Eleventh-street and Hoover-street improvement district; paving of Thirty-seventh drive from McClintock avenue to a point 255 feet southeasterly; repaving of Soto street from Stephenson avenue to Venice avenue; paving of Lake street to Tenth street; paving of Denver avenue from Tenth to Eleventh streets; sewering of Fifth street, San Pedro, from Pacific avenue to Mesa street; sewering of Fourth avenue from Adams to Twenty-third street; sewering of Curson avenue from Hollywood boulevard to the north city boundary; sewering of Fifth avenue from Adams street to Twenty-fifth street; sewering of Lexington avenue from Western avenue to Hobart boulevard.

Municipal Melange.

The Board of Public Works has given permission to the Automobile Club of Southern California to place signs on electroliers at Third street and Broadway, First street and Broadway and First and Spring streets.

The wall to protect the South Los Angeles main sewer in McLean road, city of Vernon, has been satisfactorily completed and yesterday was accepted by the Board of Public Works.

The Board of Public Works yesterday granted extensions of time to the Los Angeles Railway Corporation within which to complete the reconstruction of its tracks and the necessary paving as follows: Eighth street between Figueroa and Lake streets, sixty days; Moneta avenue between Thirty-sixth place and Slauson avenue, thirty days; Avenue 20 between Pasadena avenue and Dayton avenue, thirty days; First street between Evergreen avenue and the east city boundary, sixty days; Fifty-fourth street between Figueroa and Hoover streets, thirty days.

The only bid for the improvement of Fifth street, San Pedro, from Pacific avenue to Meyler street, was for $50,699.92, while the City Engineer's estimate was 20 per cent. lower, it being $45,153. This estimate included 20 per cent. of profit and liability and was also based on the assumption that the bonds might sell as low as 90 cents. The Board of Public Works has decided to readvertise for bids on this work. The bid for the improvement of Third street from Occidental boulevard to Virgil street was also considered too high. The City Engineer's estimate was $16,584, while the offer was for $19,545.62. This work will also be readvertised for bids.

At the Courthouse.

EVIDENCE MAY BE SENSATIONAL.

THAT IS PROMISE IN SEQUED OF AN OLD SUIT.

Woman's Cross-complaint in Action brought by Attorney for Services Rendered in a Notorious Case is up Today—Plaintiff Denies all Allegations.

Evidence bordering on the sensational is promised in the cross-complaint of Mrs. Jenny H. S. Roe Tufts, defendant in the suit of Francis Boland, an attorney, to recover a balance of $4500 due for professional services. The suit is set for trial in Judge McCormick's court today.

Mr. Boland was counsel for Mrs. Tufts in the sensational suits against her husband, Gorham Tufts, Jr., an India missionary, which resulted in Mr. Tufts's conviction for obtaining money under false pretenses. On appeal he won out and was discharged from the County Jail. His release was due largely to the fact that Mrs. Tufts became reconciled to her husband and became his champion.

Mrs. Tufts, in the cross-complaint, alleges fraudulent procurement of employment and misrepresentation on the part of Mr. Boland as to the various actions he instituted in order to raise an alleged pretended claim for services. There is an allegation of suppression of evidence and other alleged showings Attorneys Carpenter and Fourl say they will bring out in the trial. All of these allegations Mr. Boland denies.

SHOWS EFFECT.

LONG BEACH CASE.

A codicil written by John A. Lamb, apparently shortly before he took his life at Long Beach last Saturday, reduces the amount he gave his sister, Agnes Lamb Losee of Upper Red Hook, N. J., and states the bequest is without conditions. Mrs. Losee was left $5000 in the will, also written by Mr. Lamb under date of February 16 last. At her death $4000 of this was to go to her daughter, Agnes Marie Losee, and $500 each was to be given to James K. and Edwin L. Losee. The codicil names the amount as $4000.

The petition for the probate of the will and codicil was filed by Marian Jane Lamb, who is named as executrix. The estate is listed as in excess of $10,000. The will is written in a firm hand. The writing of the codicil is less firm.

EMPIRE DAY.

TRAGEDY IS REVIVED.

A damage suit involving a lease and reviving the Empire Day tragedy at Long Beach May 24, 1913, is on trial before Judge Works. J. E. Carter brought the suit against the City of Long Beach for $2499.96 damages, alleging that he leased rooms in the Auditorium, and by the destruction of the pier, was constructively evicted. Carelessness and negligence on the part of the city is set up.

The defense is that the lease provided in case of destruction of the pier that the terms of the lease would be extended and that the city is not liable. Mr. Carter had sublet the rooms for curio shops.

ASKS DAMAGES.

ASSAULT IS CHARGED.

E. C. Hill, who was arrested and identified as the assailant of Miss Hazel Burleigh, a nurse, by a laundry mark on a handkerchief, was made defendant in a suit for $5260 damages actual suffering and $5000 exemplary damages filed by Miss Burleigh yesterday. The story of the assault is briefly told in the complaint and is in effect that late on the night of August 11 last, she was called out in an emergency case.

She alighted from a car at the wrong street and at a loss to locate the apartment-house where her services were needed, she asked the way from a young man. He told her he lived at the apartment-house and showed her the lights at Bimini Baths as the place. He conducted her across a lot, but en route she alleges he seized her and stuffed a handkerchief in her mouth to stop her outcry and brutally beat her.

He fled when she lost consciousness. When she recovered and staggered to a street, pedestrians came to her rescue and discovered the handkerchief. Her lower lip and gums were torn. The handkerchief became a clew in the hands of the detectives and finally Hill was arrested.

According to Attorney Rosenkrans, who filed the complaint, Hill is coming into money from an estate.

OLD BUGABOO.

FIREWORKS COMING.

An outside judge will try the suit of the Gamewell Police and Fire Alarm Company against the city of Los Angeles to recover $14,000 for material furnished the city or for the return of the material itself. The case was assigned to Judge Prewett of Placer county, who is sitting in Extra Sessions One, by Presiding Judge Wood yesterday.

The case was originally assigned to Judge Hewitt, who heard some testimony and later decided he was disqualified because he had been City Attorney and had ruled on questions raised in the Gamewell matter before a special investigating committee appointed by the City Council.

The trial of this suit is expected to release a lot of fireworks and to be bitterly fought. The Gamewell company contends that as it has not been paid in full for the material it still holds title in the property. A contract is alleged. The city denies there was any contract, but on the other hand hold that a charter provision was violated, the material having been furnished by splitting the large bill into requisitions.

COURT PARAGRAPHS.

PROCEEDINGS IN BRIEF.

DENIES PETITION. Mrs. Helen Moore was declared to be competent to manage her large property interests by Judge Houser yesterday. The petition for the appointment of a guardian was filed by her adopted son, O. B. Moore, who set up that owing to her age and mental condition designing persons were apt to take advantage of her. Mrs. Moore showed by her friends that she is capable and the petition was denied.

SETTLEMENT IN PROSPECT. Pending settlement, the $3300 damage suit of Rubin Lawer, a carpenter, against the F. O. Engstrum Company, for personal injuries suffered while in their employ, was continued by Judge Morrison yesterday for a week. The attorneys stated a compromise was in prospect. Mr. Lawer was injured November 15, 1912, when he was struck by a bucket while he was working in a pit in a building under construction.

INCORPORATIONS. James W. Going Company, incorporators, James W. Going, J. Dale Going and Georgie Going; capital stock, $2500, subscribed, $500. Photoplayers Studio, incorporators, G. C. Wells, E. F. Vincent, and Harry N. Naugle; capital stock, $6000, subscribed, $75. El Campo Mutual Water Company, incorporators, H. A. Reed, Sidney J. Parsons, C. A. Wheeler, R. E. Nelson and James S. Bennett; capital stock, $10,000, subscribed, $5. Southern California Salt Company, incorporators, T. W. Newman, Viola Newman, John S. Dunn, Irma Newman and Welch Newman; capital stock, $500,000, subscribed, $500.

FACES LIBEL CHARGE.

F. A. Mauricio, one of the editors of La Prensa, a Spanish newspaper published here, must stand trial on January 15 in Police Judge Williams's court for having published on October 31 an alleged libelous article in which the integrity of Baltasar Aviles, Governor of Lower California, is impugned. Mauricio was arrested yesterday at No. 108 Commercial street. In Police Judge White's court he pleaded not guilty and asked for a jury trial. Mauricio was given a reasonable time to furnish bail. In the meantime he is at liberty on his own recognizance.

Tie on Bidding.

The Board of Public Works found yesterday that George H. Curtis and the Fairchild-Gilmore-Wilton Company were tied on figures on the paving of Twenty-second street from Gramercy place to Arlington avenue. The total amount of the work proposed is $6696. The board decided that the contract should go to George H. Curtis.

HE GETS OFF EASY.

Promoter Who Got Small Fortune from Women by Forgery Given Five Years on Probation.

Fred G. Cutler, real estate promoter and clubman, who pleaded guilty to obtaining $23,000 from two women victims by means of a forged stamp of the County Recorder's official seal was yesterday placed on probation for five years by Judge Craig.

Cutler obtained $27,500 from Mrs. Josephine Sherburne, an elderly widow by forging the Recorder's name to a mortgage. He obtained $5500 from another woman by using the forged stamp.

Judge Craig ordered Cutler to pay Mrs. Sherburne $50 a month until the total amount has been paid. He promised to pay her. Cutler owns valuable government patent rights in Arizona, which he claims will bring him in nearly $60,000 within the next two years. He says he will pay back every cent he stole from the two women.

FOR A "NEWSY'S" DEATH.

The death of Theodore Kerek, a 16-year-old Hungarian newsboy, and the support of his widowed mother, was the subject of an action filed in the United States District Court yesterday by Mrs. Elizabeth Kerek, his mother, against the Pacific Electric Railway. It is alleged that on November 4, last, the boy was run over by a car belonging to the defendant corporation, at the Fifty-first-street crossing, and killed. Damages in $25,000 are prayed for.

Santa Claus will be looking for you in—

Toyland and Dolldom Tomorrow, Nov. 21st

—He will have all kinds of toys and dolls. It'll be a regular Christmas party for the kiddies. Don't forget—tomorrow, November 21st.

(Hamburger's—Fourth Floor)

Hamburger's
BROADWAY AND HILL EIGHTH STREETS
The Great White Store—Los Angeles

Fresh Boiled Lobster Today, 19c ea.
—Delivered to us alive—boiled in our kitchens.
Fresh Eastern Oysters Pint Size Cans, Special 29c can
—No phone orders; none C.O.D.
(Grocery Dept.—Fourth Floor—On Sale Today)

On the Crest of the Dancing Season, Come These New—

Men's Full Dress Suits, $20.00

New White Tucked Dress Shirts $1.25

—The very latest in the realm of men's full dress—these white, fine tucked bosom shirts of mercerized fabrics, with French cuffs, pearl buttons and silk button-holes. With the new cushion neck bands, too, which add a deal of comfort to full dress wear. All sizes and all sleeve lengths.

—The Men's Store is also headquarters for Cluett's and the famous Manhattan full dress shirts. A wide assortment in each, and either conveniently priced from $1.50 to $2.50.

Men's Silk Dress Ties

—And they're the nobbiest yet—white or black ties with fine tucks, white ties with black piping, black ties with self figures, and black ties piped with white. A complete assortment and prices range from 25c to $1.00.

(Hamburger's—Main Floor—On Sale Today)

Men's Jewelry for Dress

—Gold-filled Waldemar chains with cigar cutter attached, $2.
—Fine silver-plated cigarette cases, new shape, $2.50.
—Gold-filled fobs with secret locket and safety catch, $4.25.
—Solid gold cuff links, $1.50 pair.
—Solid gold tie clips, various styles, $1.50.
—Waltham watches in a special sale, $10.00 value at $8.00.
—Fully guaranteed watches, open face style in 20-year cases—7-jeweled movement. A Christmas gift suggestion, too.

(Hamburger's—Main Floor)

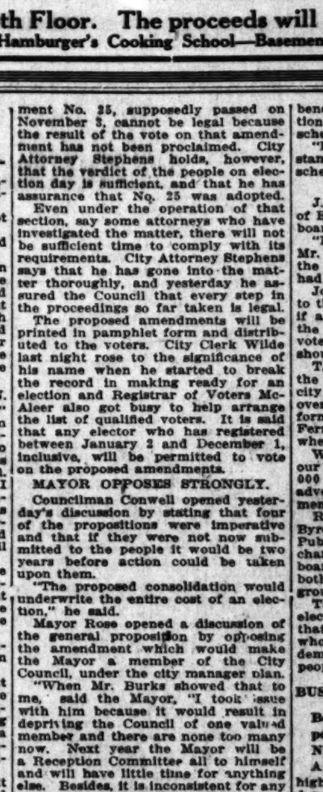

—It's a wonderful opportunity and right at the beginning of the social season, with Thanksgiving, Christmas and New Year's festivities and the winter dancing affairs a-beckoning.

—Full dress coat and trousers of all-wool unfinished worsted, cold water shrunk. The coat with close-fitting collar, and top pocket bound with silk braid, sleeves finished with neat cuffs and silk bound, lapels Ottoman silk covered, and lined throughout with silk serge.

—The trousers well tailored and neatly finished. All sizes from 33 to 40.

—Also Tuxedo and 3-piece Full Dress Suits in all sizes, $25 to $37.50.

Full Dress Vests, $2.50 to $5.00

—A varied assortment of the very newest styles in full dress vests. Of imported white wash and dress silk fabrics—you approve them at a glance.

(Men's Store—Main Floor—On Sale Today)

Men's Newest Dull Kid Dancing Pumps $3.50

—The vogue for the dance and formal evening wear. Dull kid pumps—comfortable and smart appearing, and in all sizes for men. The same style in patent leather at $3.50, if you prefer.

(Hamburger's—Main Floor)

Hamburger's Cake Baking Contest Today

—Entries in the Cake Baking contest must be in before 2 o'clock this afternoon. Contestants will receive—1 sack Globe A-1 Flour, 1 quart jar Golden Vinegar and 1 package Ben Hur Spanish seasoning.

Prizes: —There will be 7 prizes—try for one of them. Direct Action Gas Range, Mission Lamp, 16-piece set Guernsey Ware, set of assorted Ben Hur Products, box of L. A. Soap Co.'s products, O'Cedar Mop set, 50-lb. sack Globe A-1 Flour and a Filing Cabinet.

Today's Lesson: —Chef Wyman will teach you how to cook Baked Barracuda, Cucumber Hollandaise, Gold Cake, Potato Cake, Tuna Cakes a la Martha and Cider Cake.
—Today's Cooking Lesson, 2:00 to 4:30 p.m.

—Cakes will be on sale tomorrow, 9 A. M., 4th Floor. The proceeds will go to the Children's Hospital.

(Hamburger's Cooking School—Basement)

Calls Election.

(Continued from First Page.)

to nearly every newspaper in Los Angeles that had exploited his opposition to the election.

"I was against it yesterday, but not today," said Councilman Williams.

"It is the people's business," said Councilman Roberts, simply.

Councilmen Betkouski and Snowden bitterly opposed the election on the ground that the "rush act" has found the people unfamiliar with the intent of the different propositions. Both of them favored some of the proposed amendments, but weren't familiar enough with all of them to approve the idea of submitting them to a vote of the people.

PEOPLE TIRED, SAYS SNOWDEN.

"The people are tired of elections," said Councilman Snowden, "and I am willing to take my chance for re-election, although I don't expect now to be a candidate, against the chances of the other members of this Council. The people will repudiate you and I am going to help them. The expenditure of $30,000 for this election is not justified by the so-called importance of any one of these proposed amendments. We should wait until they are digested."

Councilman Langdon deplored the haste, but thought it necessary. Councilman Conwell said that the present system stifles ambition and should be changed. The sooner the better, he added.

And so the vote showed only Councilmen Betkouski and Snowden against the election.

In the executive session President Whiffen was turned down when he requested the inclusion of an amendment providing for an overlapping Council and the proposed idea of a municipal court in place of the police and justice courts was also eliminated.

Councilman Bryant did not allow it to become known that he had changed his mind until his colleagues agreed to incorporating a provision allowing elevated railways to be built parallel to streets, in addition to across them, as at present.

Councilman Wheeler won the right to include a new charter provision calling for the creation of commissions to handle park donations such as that made to the city by Col. Griffith J. Griffith, and intended to do away with the friction the Griffith gift aroused.

The Councilmen turned down President Woodman of the Harbor Commission, who requested that the charter be amended so as to give the commission authority to make emergency purchases. He said this would save annually more than the cost of election. Later in the day, after the Council had adjourned, it reconvened and added the Woodman amendment.

LEGAL CONTROVERSY?

The City Attorney's office was a hive of industry yesterday in preparation for the election. The resolution, which was passed by the Council, need not be signed by the Mayor, who is opposed to the election. The ordinance, however, must be signed by the Mayor, but the City Attorney holds that the law gives the Council sufficient leeway so that if the Mayor takes advantage of his legal time to veto the matter there will yet be sufficient time under which the election may be called.

There may arise a legal controversy over the act of the Council. It is held by some that the proceedings, which are taken under Constitutional amendment No. 25, supposedly passed on November 3, cannot be legal because the result of the vote on that amendment has not been proclaimed. City Attorney Stephens holds, however, that the verdict of the people on election day is sufficient, and that he has assurance that No. 25 was adopted.

Even under the operation of that section, say some attorneys who have investigated the matter, there will not be sufficient time to comply with its requirements. City Attorney Stephens says that he has gone into the matter thoroughly, and yesterday he assured the Council that every step in the proceedings so far taken is legal.

The proposed amendments will be printed in pamphlet form and distributed to the voters. City Clerk Wilde last night rose to the significance of his name when he started to break the record in making ready for an election and Registrar of Voters McAleer also got busy to help arrange the list of qualified voters. It is said that any elector who has registered between January 2 and December 1, inclusive, will be permitted to vote on the proposed amendments.

MAYOR OPPOSES STRONGLY.

Councilman Conwell opened yesterday's discussion by stating that four of the propositions were imperative and that if they were not now submitted to the people it would be two years before action could be taken upon them.

"The proposed consolidation would underwrite the entire cost of an election," he said.

Mayor Rose opened a discussion of the general proposition by opposing the amendment which would make the Mayor a member of the City Council, under the city manager plan.

"When Mr. Burks showed that to me, said the Mayor, "I took issue with him because it would result in depriving the Council of one valued member and there are none too many now. Next year the Mayor will be a Reception Committee all to himself and will have little time for anything else. Besides, it is inconsistent for any man with veto power to help in the deliberations of the body that passes an ordinance up to him. You might as well expect the President of the United States to preside over Congress and then, after he has participated in the deliberations of that body, go back to the White House and exercise his veto power, if necessary."

"In event of consolidation, the County Assessor is the man who would fix our city valuations for taxing purposes. He does not have to fix a high valuation to meet the county's needs, because the county is rich and its needs small as compared with this city. The city is limited to a $1 rate for general purposes, so that if the County Assessor fixes his rate as at present, the city will lose $200,000 of much needed revenue. On the other hand, if he increases the rate to our present city valuations we will have to pay $1.65 on $20,000,000 increase into the county treasury in addition to our present taxation, thus the apparent saving of $70,000 in the city budget will really mean a loss of $243,000 to the city taxpayers. Add to this the additional burden imposed by the abolition of the poll tax and your next year's tax bill will show a decided increase in your already heavy burden.

"Two years from now we will have city and county consolidation, I hope. There is the place where we will be able to save money. If you vote to consolidate the Tax Collector's and Assessor's offices you are depriving yourselves of one of the most potent arguments for a general consolidation of city and county, and the great benefits of city and county consolidation will be obscured by these smaller schemes.

"I urge you Councilmen to put your stamp of disapproval upon this scheme to call an election."

OTHERS SAY.

J. M. Guinn, a member of the Board of Education, objected to making that board appointive.

"I am not speaking for myself," said Mr. Guinn, "for I am done with it at the end of my present term. I have had enough."

John S. Mitchell favored submission to the people. Lee C. Gates said that if any reasonable ground existed for the belief that the people want to vote on the questions, the Council should submit them.

T. E. Gibbon urged the adoption of the amendment providing that the city may sell investment bonds to take over the securities voted by the newly-formed irrigation district in the San Fernando Valley and in other districts where city water is to be served.

W. M. Garland said that he believed our city government is costing $3,000,000 annually more than it should and advocated the adoption of the amendments.

R. F. del Valle, president, and Byron Erkenbrecker, a member of the Public Service Commission, denied the charge of Mr. Burks that the water board is losing $50,000 annually, and both opposed the election on general grounds.

Those who were opposed to the election were in a minority, but among that minority was J. S. Stubblefield, who said that there was no general demand for the election, and that people are tired of such things.

BUSINESS IN SCHOOLS.

Board of Education Balks at Proposed Wholesale Combine — Poly Night School Great Success.

A bright youth from one of the high schools yesterday asked the endorsement of the Board of Education of a scheme for the formation of a business combination involving the handling of possibly a quarter-million dollars a year. His plan is to combine all the colleges and high schools of the city, and probably near-by places, for the purchase of books, stationery, confectionery, etc., in large quantities, thereby securing the benefit of reduced prices. President Frank argued against the proposition, as did Col. Steadman, Mrs. Craig and Mr. Guinn, on the general ground that it would be setting up business in the schools in opposition to established business houses of the city. The request was referred to Supt. Francis and the principals of the high schools, who are asked to make an investigation and report to the board. If carried through, the plan would probably net somebody a princely salary in commissions.

The superintendent was asked to suggest to the Board of Education desirable changes in the school laws of the State, to make it less difficult to handle the business of the board.

Principal Hathaway of the Polytechnic Night High School reported an average attendance of 2944 pupils during the month of October and a total enrollment of over 4000. This remarkable free school is attended by many men and women of mature years, and the members of the Board of Education were given a pressing invitation to pay it a visit. They will probably fix a day, visit a number of the day schools and close with a visit to the night schools.